

Samþykkt
 0.4 SEPT. 2007
Hanna Hansen
 Byggingarfulltrúi uppsveita Ámessýslu

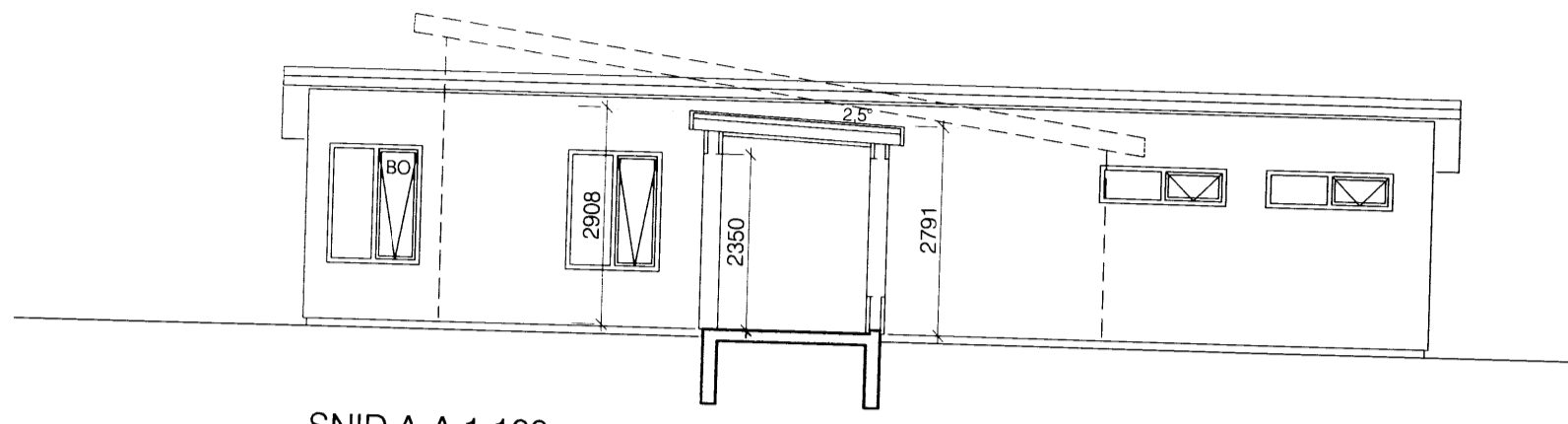

SNID A-A 1:100

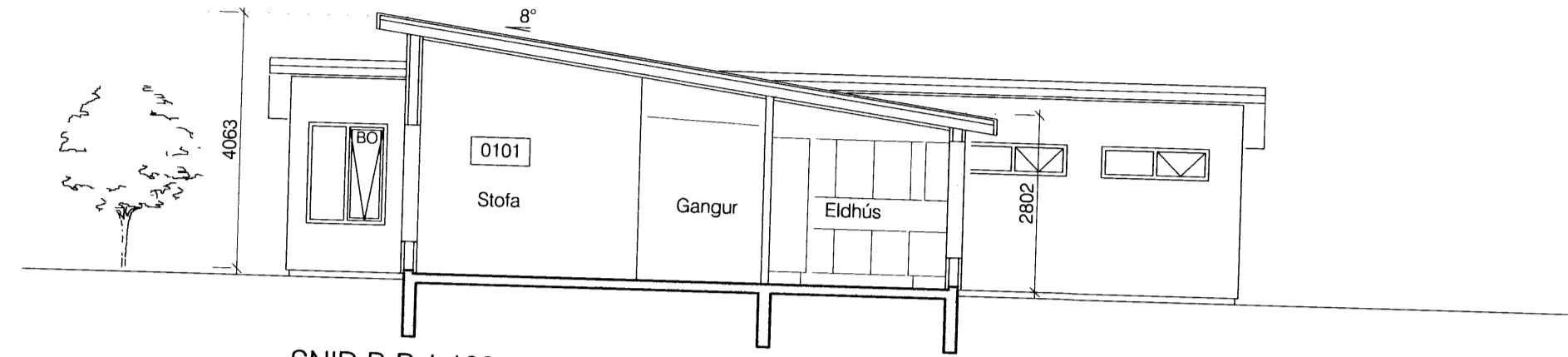

SNID B-B 1:100

BYGGINGARLYSING

Staðgreinir: 8710-2-00074001
 Landnúmer: 178220

Hefstu stærðir:

	flatarmál	rúmmál
Núverandi íbúð	122,6m ²	392,5m ³
Viðbygging	117,1m ²	420,0m ³
Samtals eftir breytingu	239,9m ²	812,8m ³

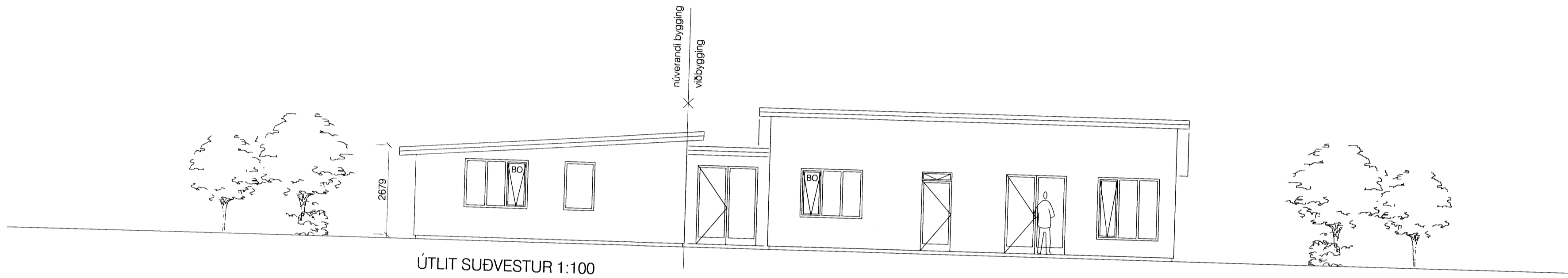

ÚTLIT SUÐVESTUR 1:100

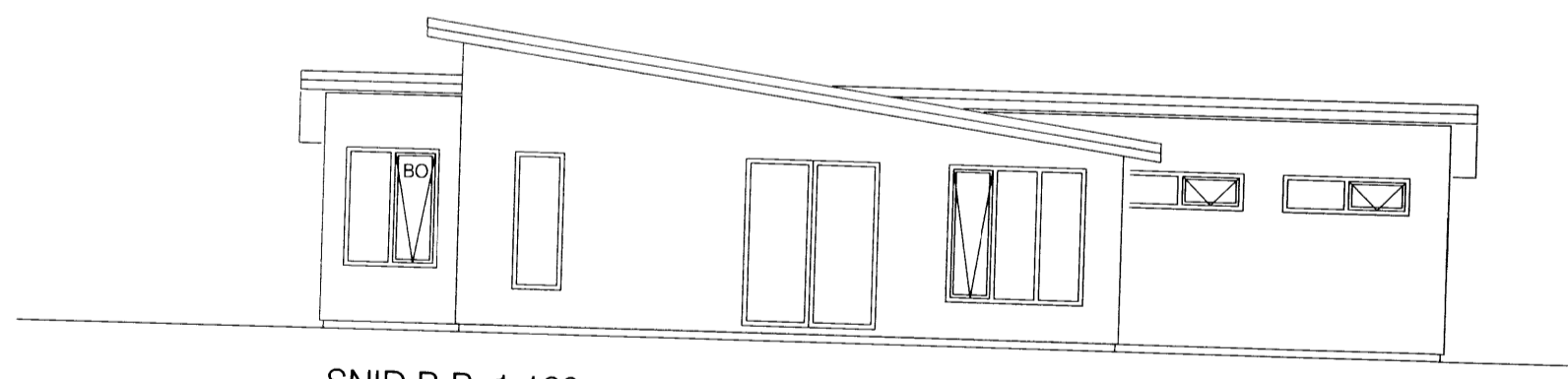

SNID B-B 1:100

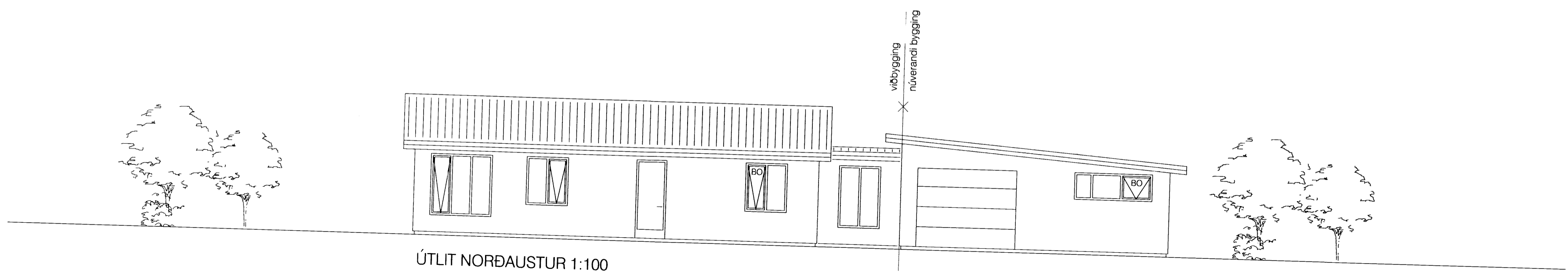
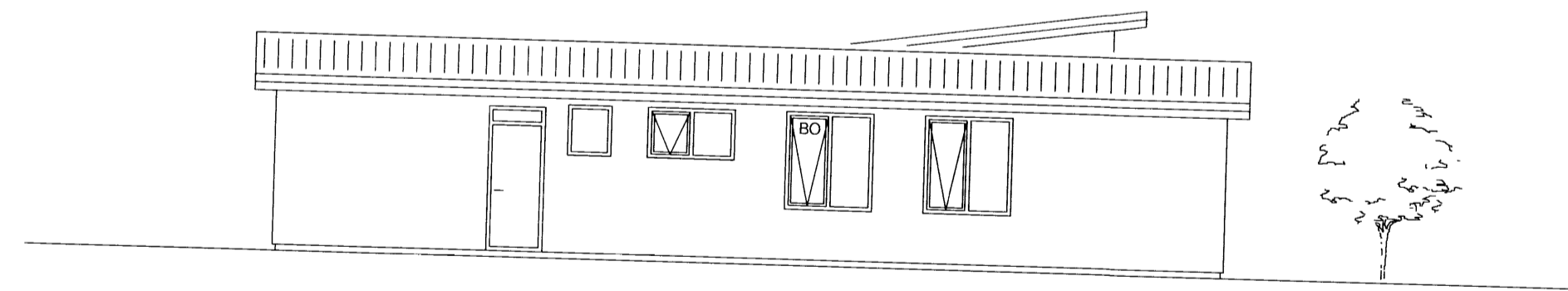

ÚTLIT NORÐAUSTUR 1:100

SKIPHOLT I - HRUNAMANNAHREPPUR
 Viðbygging við enbýlishús

Aðaluppdráttur dags. 30. júlí 2007
 Sníð og Útlit 1:100 nr. 02
 hannað/teiknað/abn. frumstærð A2

ANNE B. HANSEN ARKITEKT FAÍ

Anne B. Hansen

Austurvegur 3-5 800 Selfoss sími: 897 5070
 kt: 270369-2439
 anne@verksud.is