

Samb. 22.07.2003

BYGGINGARFULLTRÚI
HRUNAMANNAREPPS

Hannes Guðnason

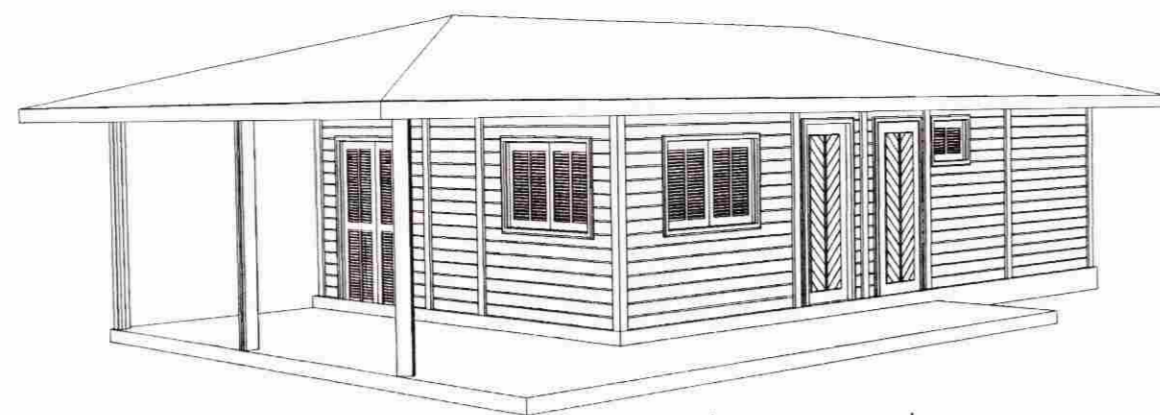

FRISTUNDAHÚS 51,1m²

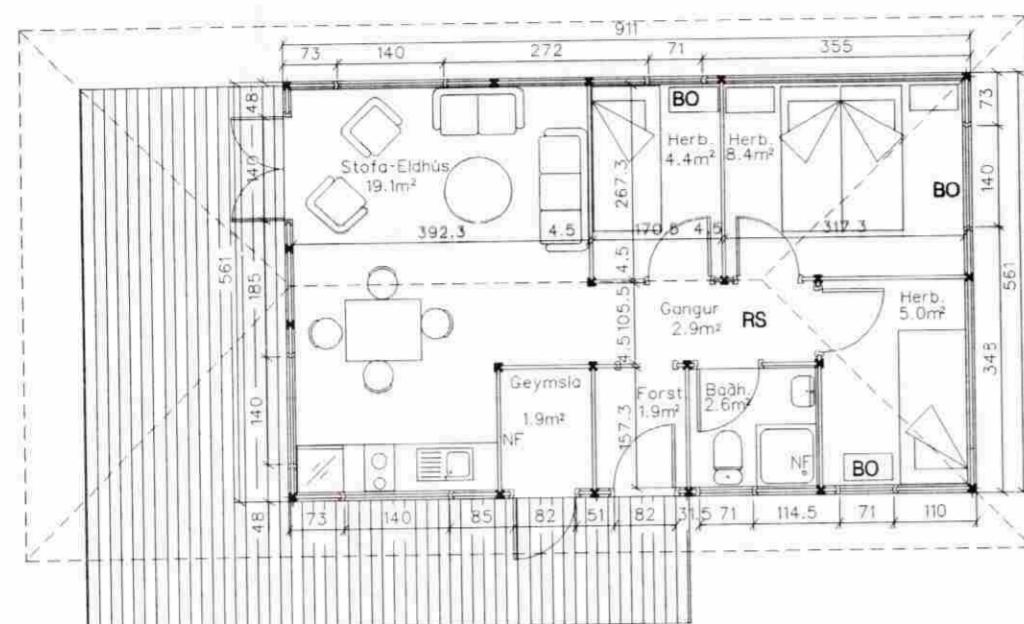

GRUNNMYND

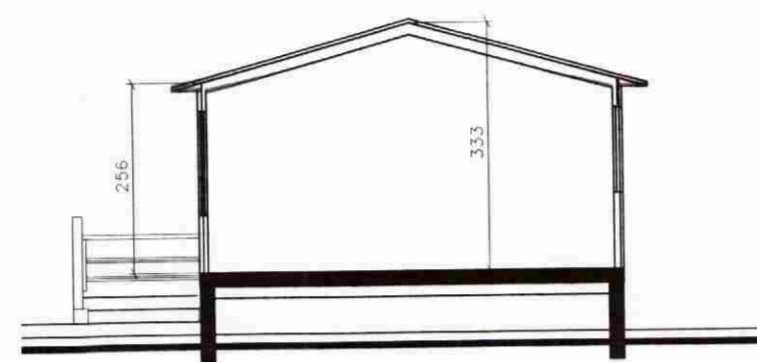

SNID AA

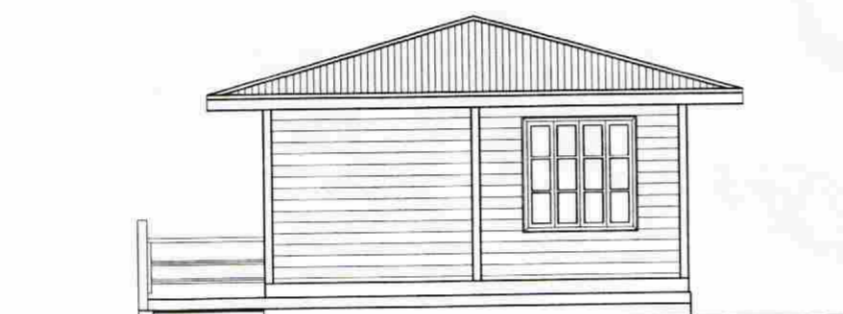

SUDUR

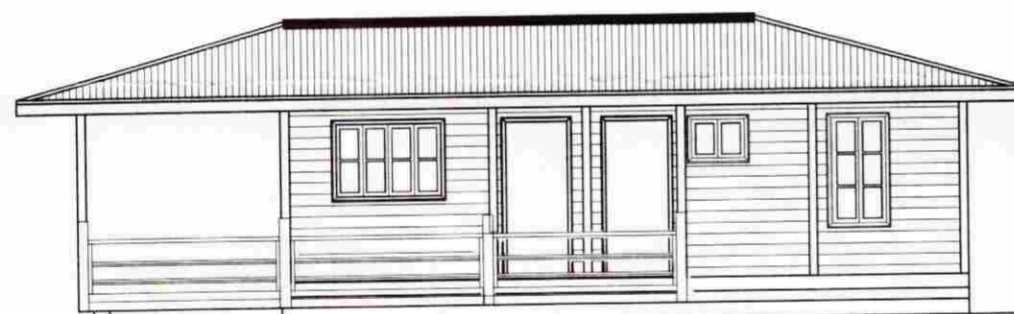

VESTUR

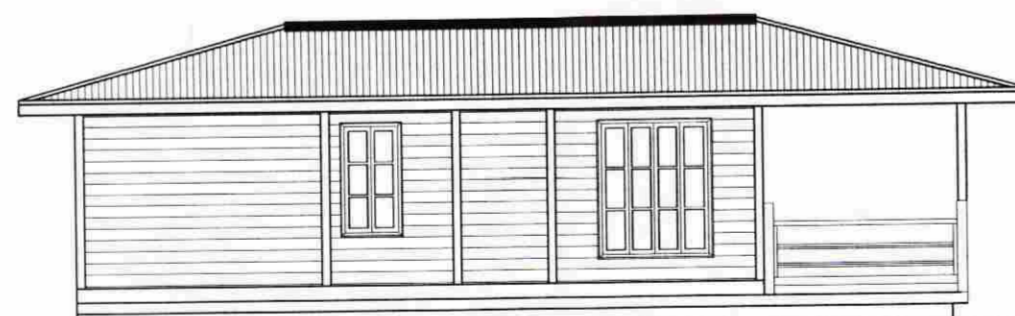

AUSTUR



NORDUR

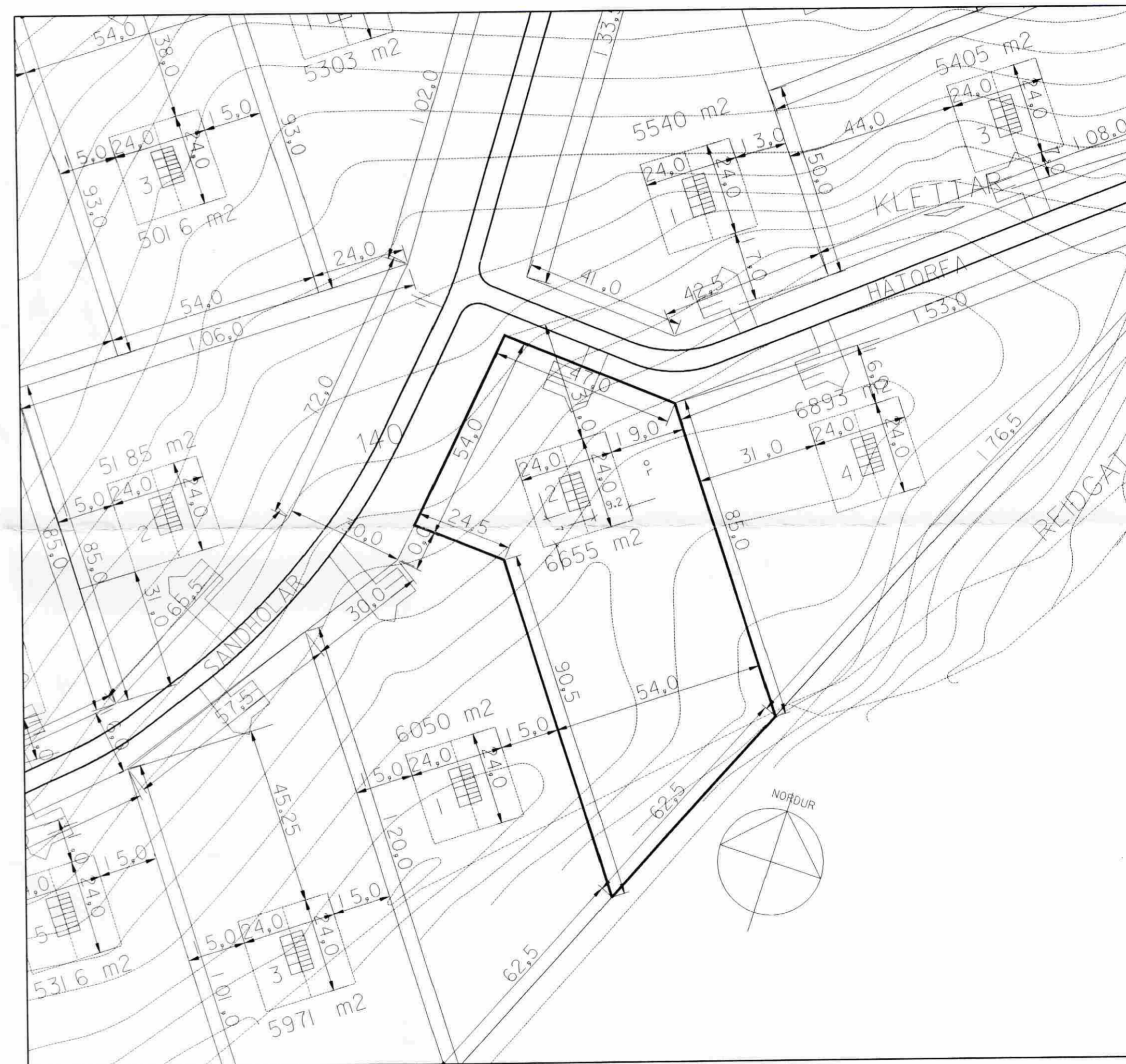

HÚSLÝSING:

Undirstöður eru steptir sökkjar. Plata er stept. Einangrun í gólfier 75mm plast. Útveggir eru uppbyggðir úr tveim lögum af harðvið, það innra 10x125mm, og ytra 45 x125mm, stoðir eru 110mmx110mm. Þak er einangrað með 180mm steinull. Þakbitar eru 50 x 200mm c/c 600mm. Í húsinu er reykskynjara og 6L duftslökkvitæki.

HÁTORFA 2, Í HEIDARBYGGÐ, Í LANDI ÁSATÚNS HRUNAMANNAREPPI

BYGGINGARNEFNDARTEIKNINGAR - FRISTUNDAHÚS Dags : 24. MAÍ 2002

GRUNNMYND - ÚTLIT - SNID - AFST.MYND Mk 1:100 AFSTM. 1:1000

C: TEIKN/SUMARHÚS/FLUDIR/HUS2.DGN BLAD: 1

SVEINN ÍVARSSON ARKITEKT F.A.I.

LYNGHÁLSI 3 110 R.VÍK SIMI 567-9006 OG 893-9006 KT:1302544-7649
SVEINN ÍVARSSON ehf. GRUNNARHVARF 9 KÓPAVOGI KT: 550296 2339