

**SAMPYKKT**  
 15 SEPT. 2010  
*Helgi K. Pálsson*  
 Byggingafulltrúi uppsv. ámessyslu og Flóahrr.

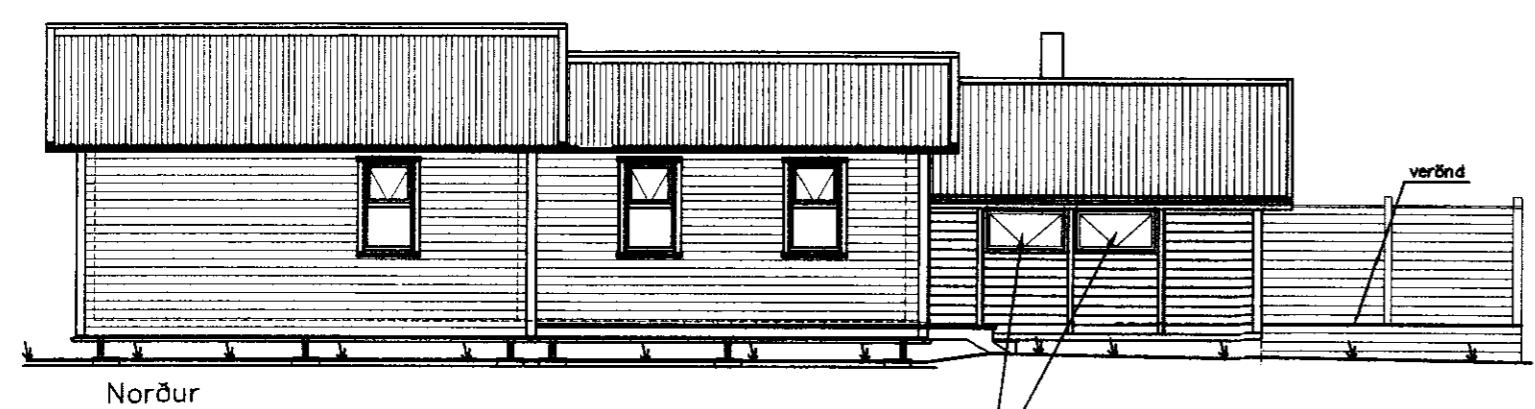

Norður

Björgunarop 1040 x 600mm  
 Toppengdir gluggar.

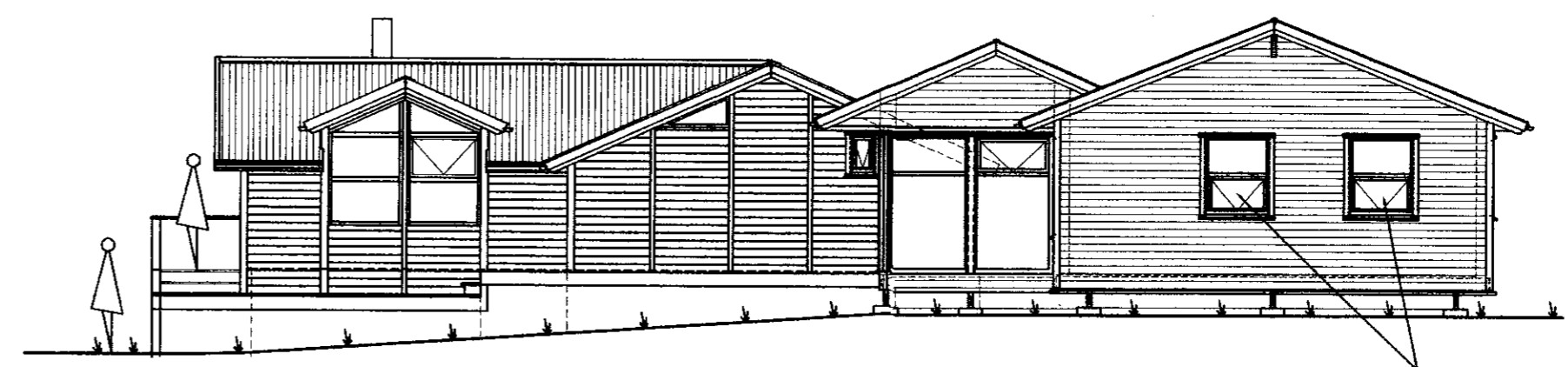

Austur

Björgunarop 880 x 520mm  
 Toppengdir gluggar.

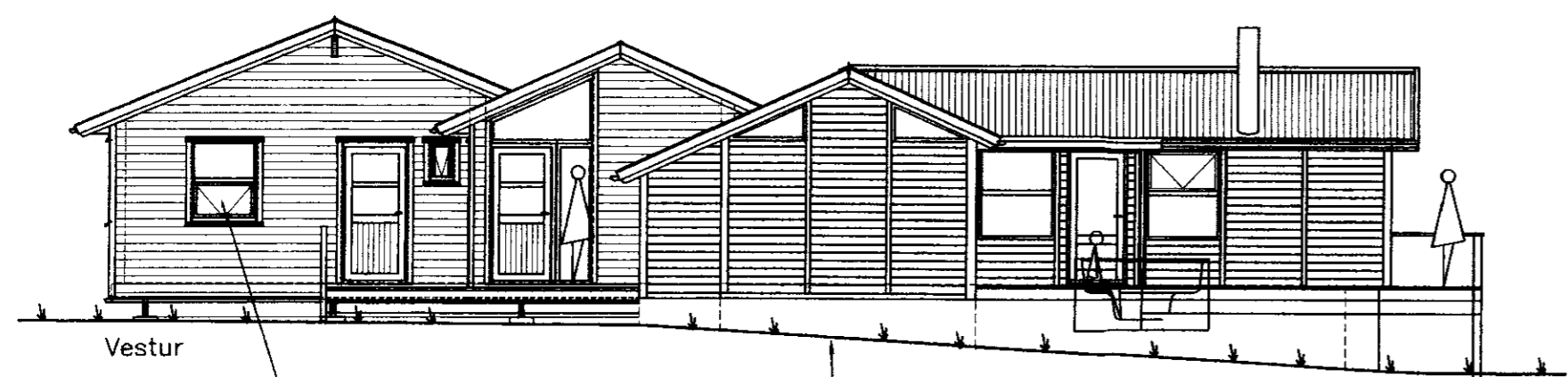

Vestur

Björgunarop 880 x 520mm  
 Toppengdur gluggi.

Núverandi hæðarlega lóðar við allar  
 húshliðar verður óbr.

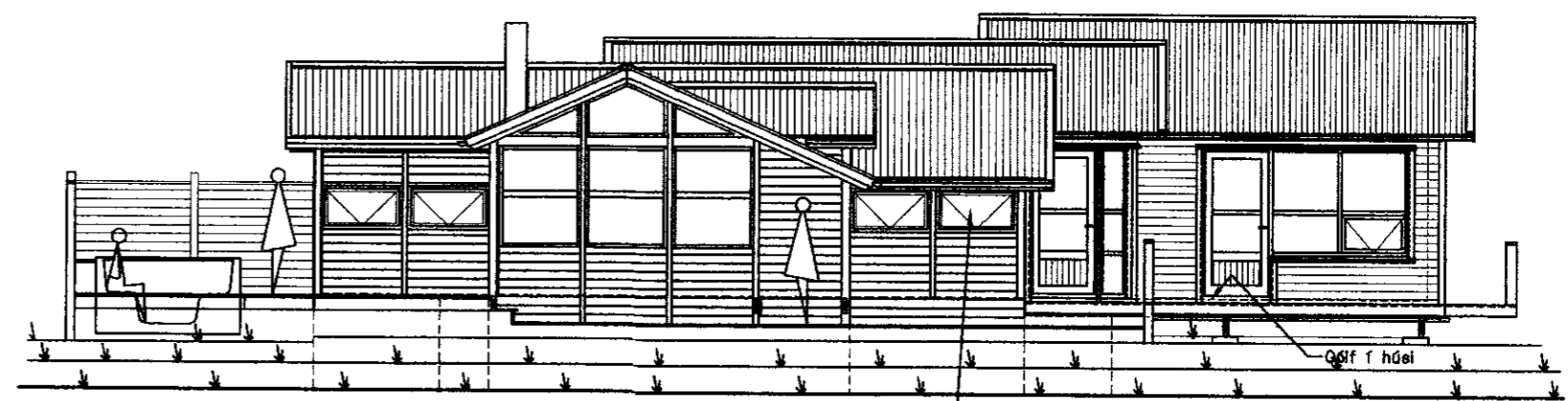

Suður

Björgunarop 1040 x 600mm  
 Toppengdur gluggi.

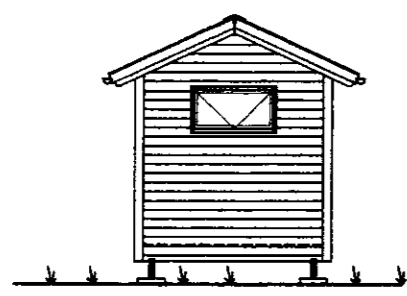

Geymsla - vestur

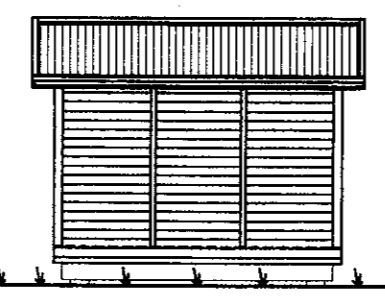

Geymsla - norður

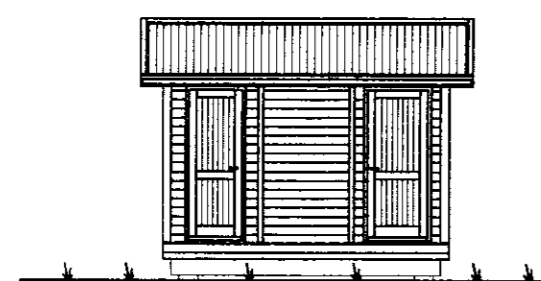

Geymsla - suður

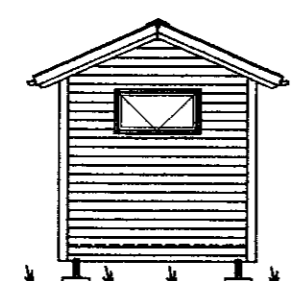

Geymsla - austur

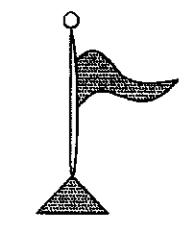

**Þróunin**

DALSHRAUN 13, 220 HAFNARFJ. S-555-2235 FAX-555-2235. BOX 275.  
 HELGI K. PÁLSSON HÚSG. OG INNAHÚSSARKITEKT FHÍ. hpalsson@centrum.is

VERK: Sumarhús nr. 5A

Öndverðanes í Grímsnesi.  
 Breyting: Viðbygging  
 Útlit

SAMP:

BREYTT:  
 MÆLIKV: 1:100  
 HANNAÐ: HP.  
 TEIKNAD: HP.  
 YFIRF.:  
 SAMP.:  
 SKRÁ NR. Sumarhús GS.  
 VERKNR.: 1002  
 DAGS.: 10.05.2010  
 TEIKN.NR.: