B Ú R F E L L , Grímsnesi, Árnessýsla

tillaga að viðbyggingu og garðhýsi
teikning nr. 1
m. 1:100

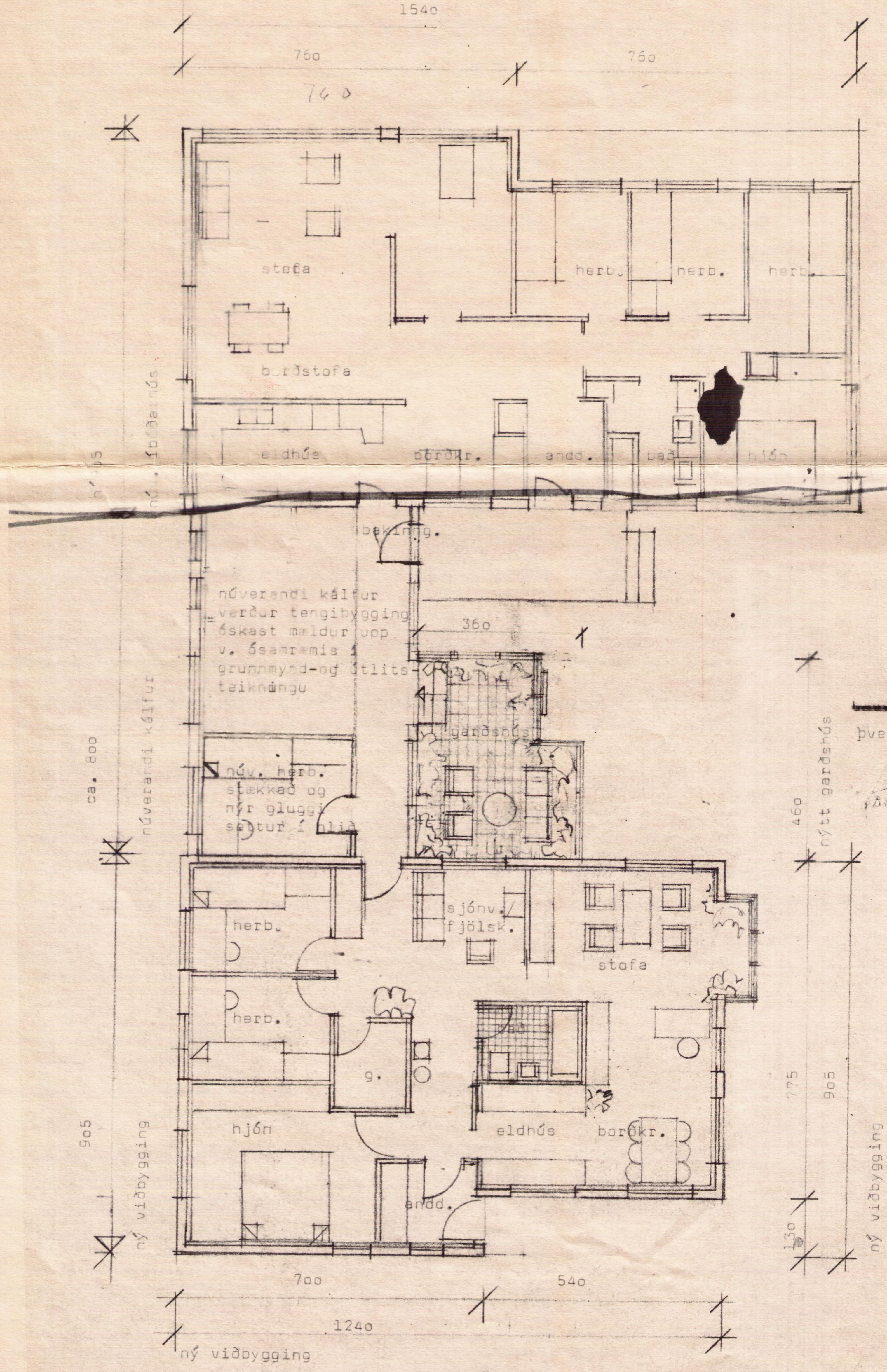

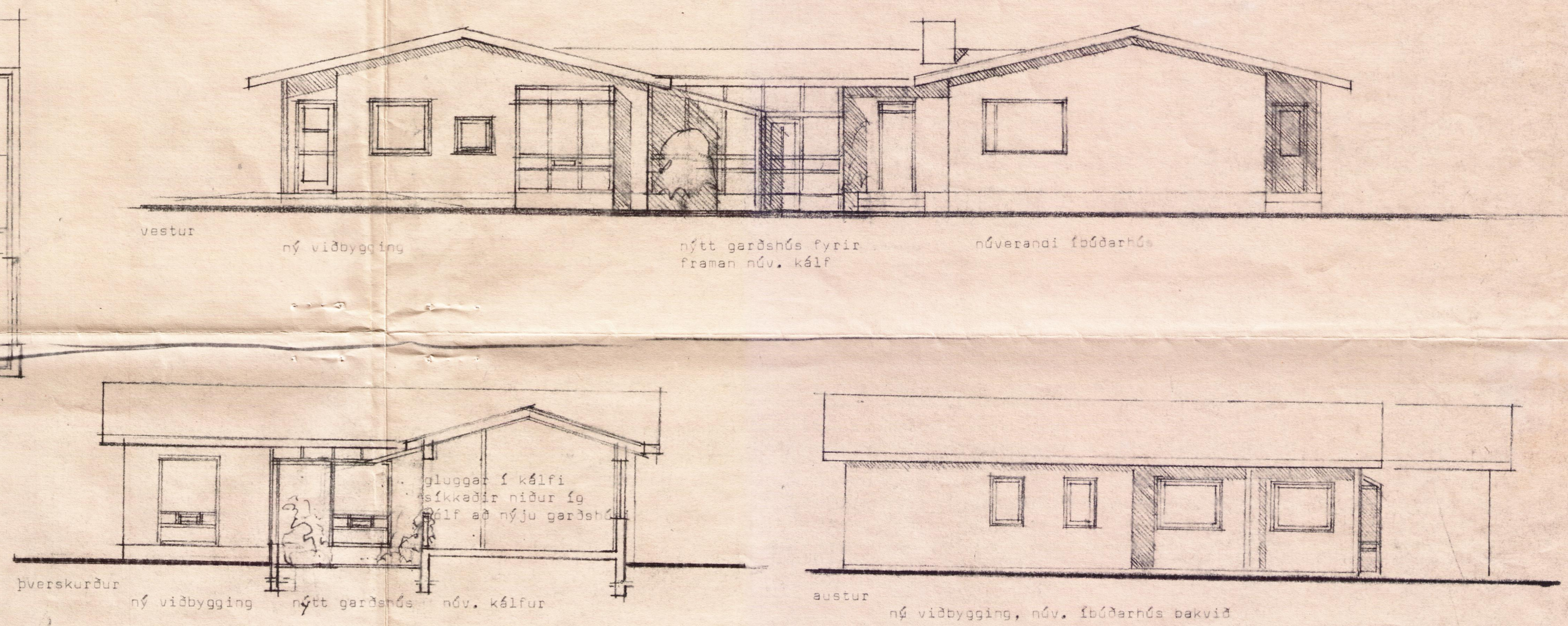

núverandi íbúðarhús	135,23 m^2	
núverandi kálfur ca.	41,20 m^2	
alls	176,43 m^2	

ný viðbygging	106,40 m^2
nýtt garðshús	19,00 m^2
alls	125,40 m^2

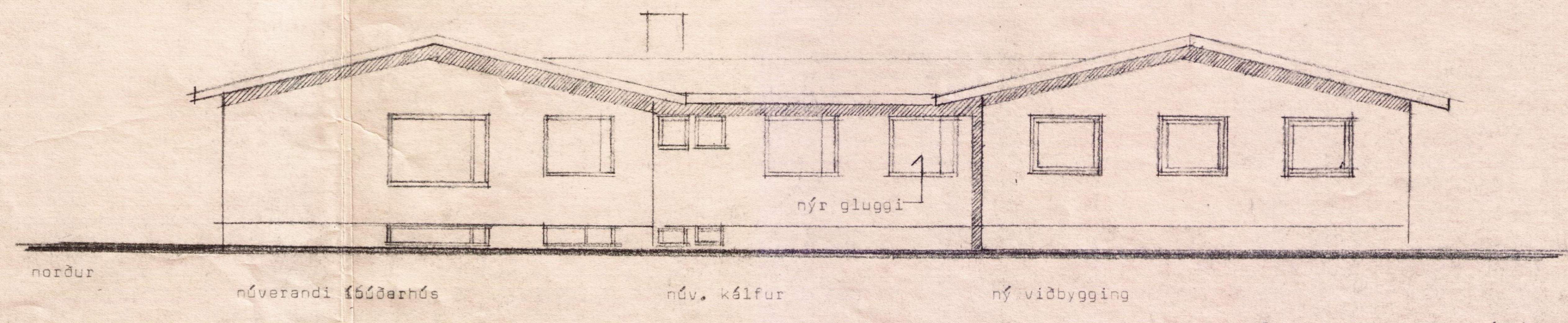

Byggingastofnun Landbúnaðarins
Laugavegi 120 Rvík s. 25444
Rvík,18.12.'86
Björn H. Jóhannesson