

Samþykkt  
15 JUNI 2006  
Byggingarnefndarheiti: Amas systu

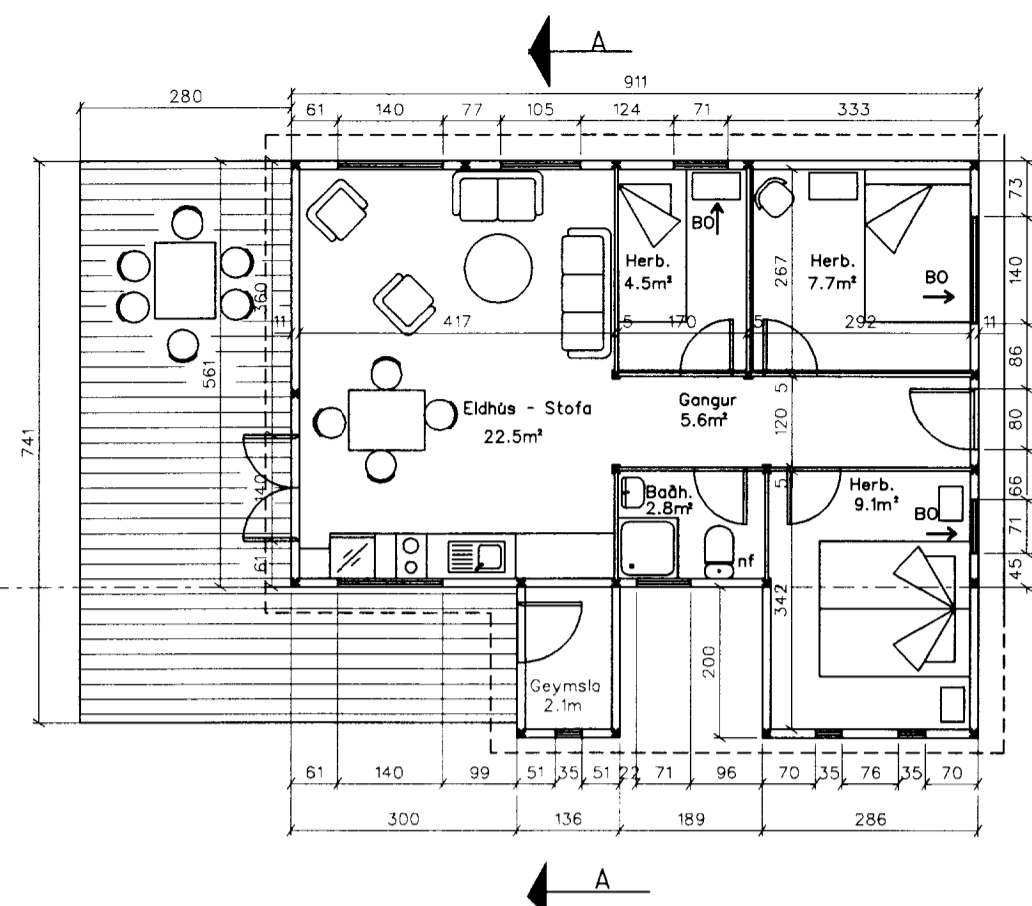

STÆKKUN

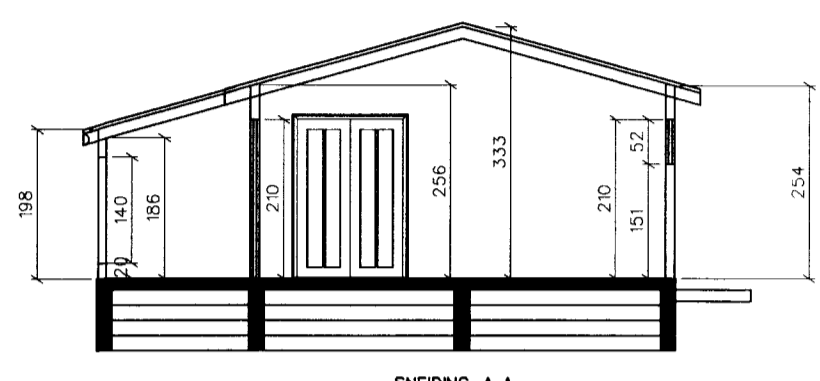

SNEIDING A-A

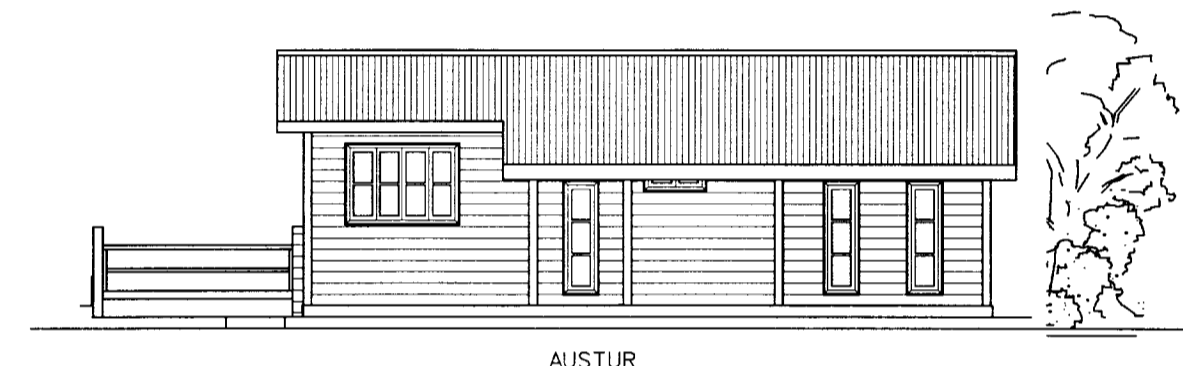

AUSTUR

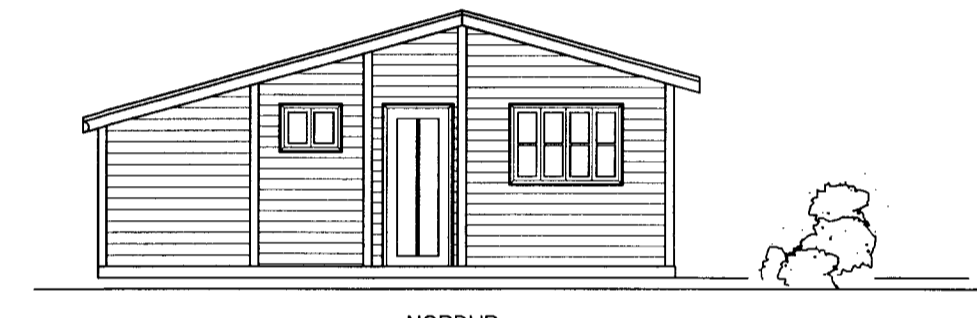

NORDUR

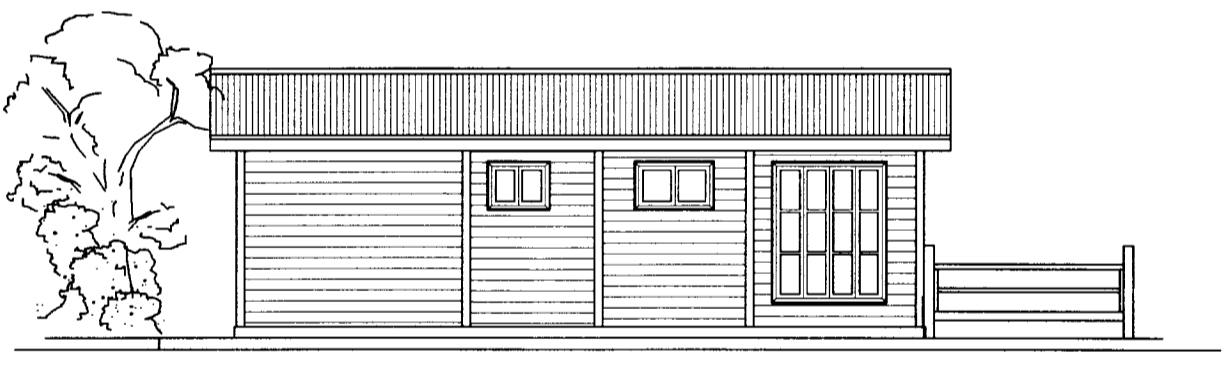

VESTUR

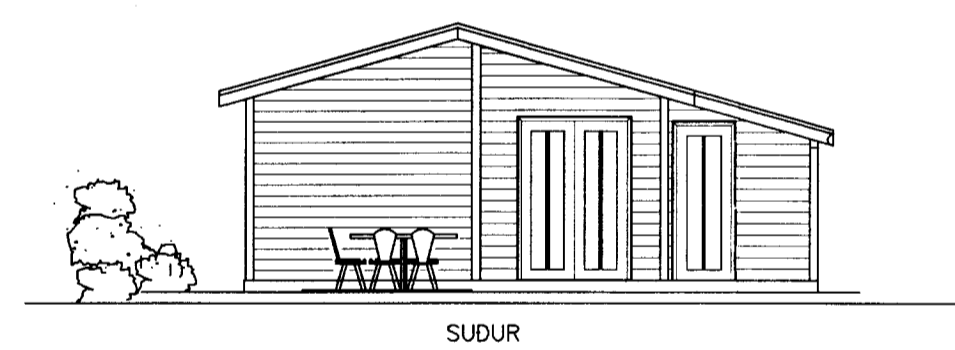

SUDUR

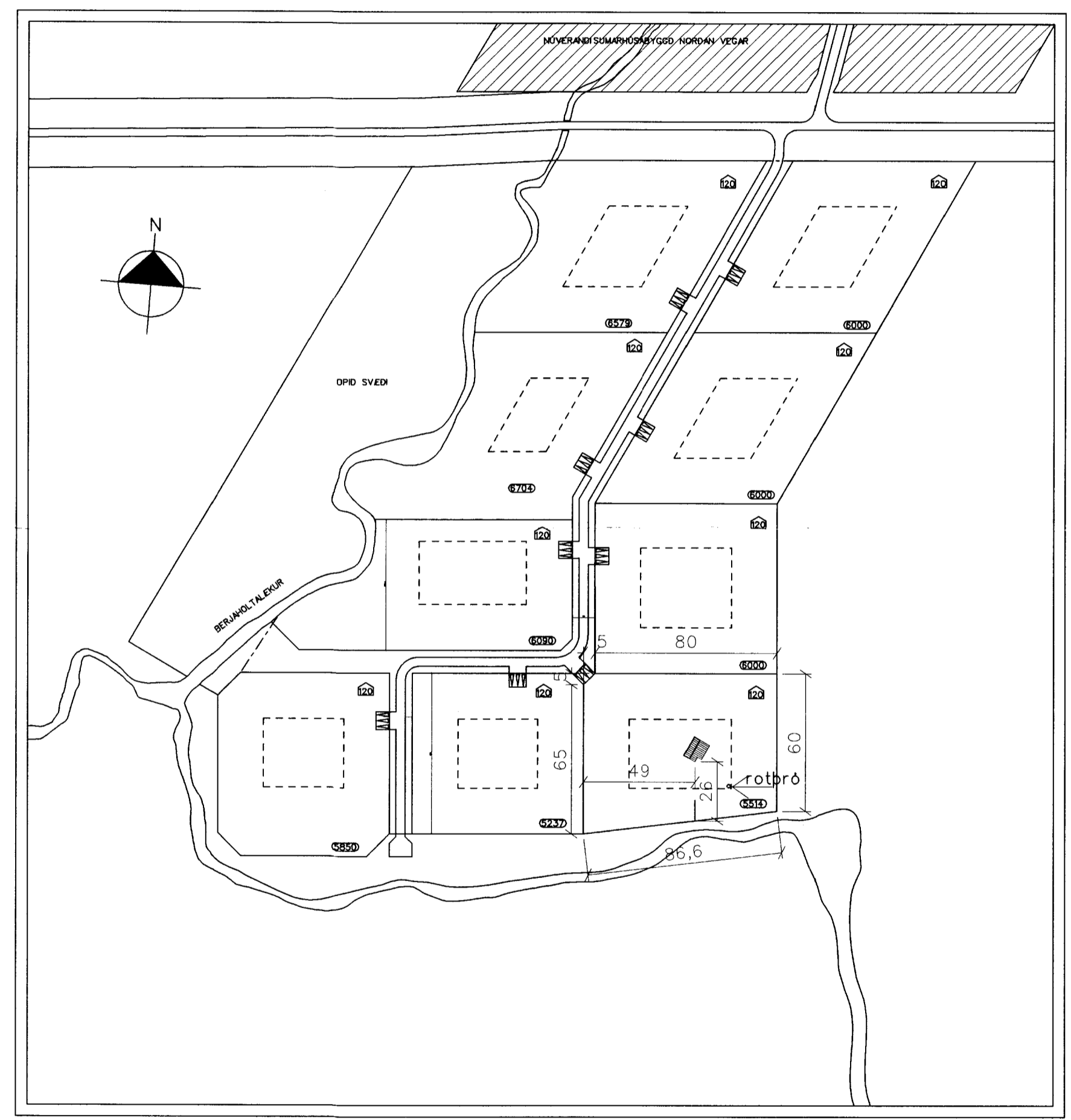

HÜSLÝSING:  
Undirstöður eru steiptir sökkjar. Gólfbitar eru 50 x 200mm c/c 600mm. Einangrun l gólfier 200mm steinull.  
A gólfbita er klætt með 22mm krossviðarplötum.  
Útveggir eru uppbyggðir úr tveim lögum af harðvið, það innra 10 x 125mm, og ytra 45 - 125mm - stöðir eru 110mm x 110mm.  
Þak er einangrað með 180mm steinull. Þakbitar eru 50 x 250mm c/c 600mm.  
Í húsinu er reykskynjarð og 6L duftslöðvitæki.

BREYTT DAGS 12. JAN.2006 - STÆKKUN TIL AUSTURS

**BERJAHOLTSLEKUR - Í LANDI HEDARENDA**  
BYGGINGARNEFNDARTEIKNINGAR - FRÍSTUNDAHÚS Dags : 24. MAÍ 2002  
GRUNNMYND - ÚTLIT - SNID - AFST.MYND Mk 1:100 AFSTM. 1:2000  
C: TEIKN/SUMARHÚS/BERJAHOLTSLEKUR2.DGN BLAD: 1

**SVEINN ÍVARSSON ARKITEKT F.A.Í.**  
LYNGHÁLSI 3 110 B VÍK SÍMI 567-9006 ÖG 893-9006 KT:1302544-7649  
SVEINN ÍVARSSON ehf. GRUNÐARHVAÐI 9 KÓPAVOGI KT: 550296 2339