

KRSP1-8100-15

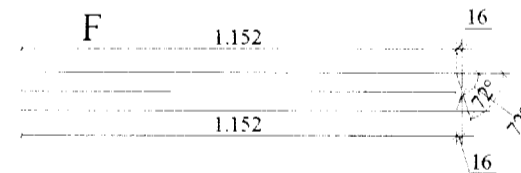
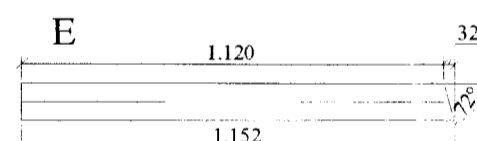
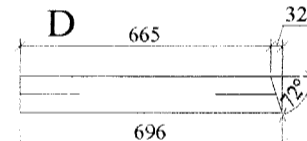
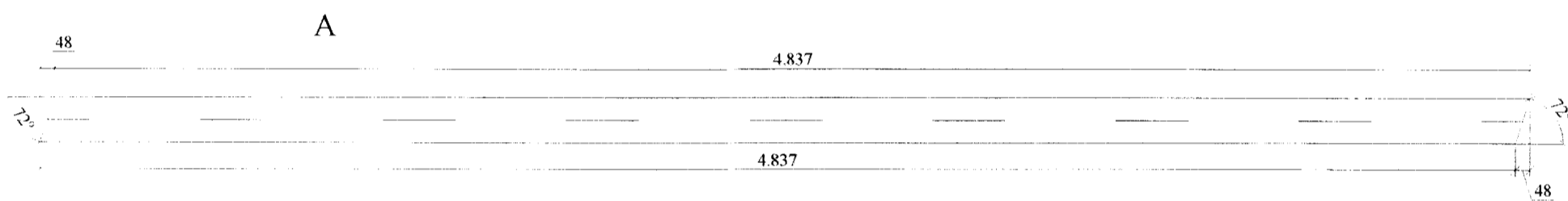
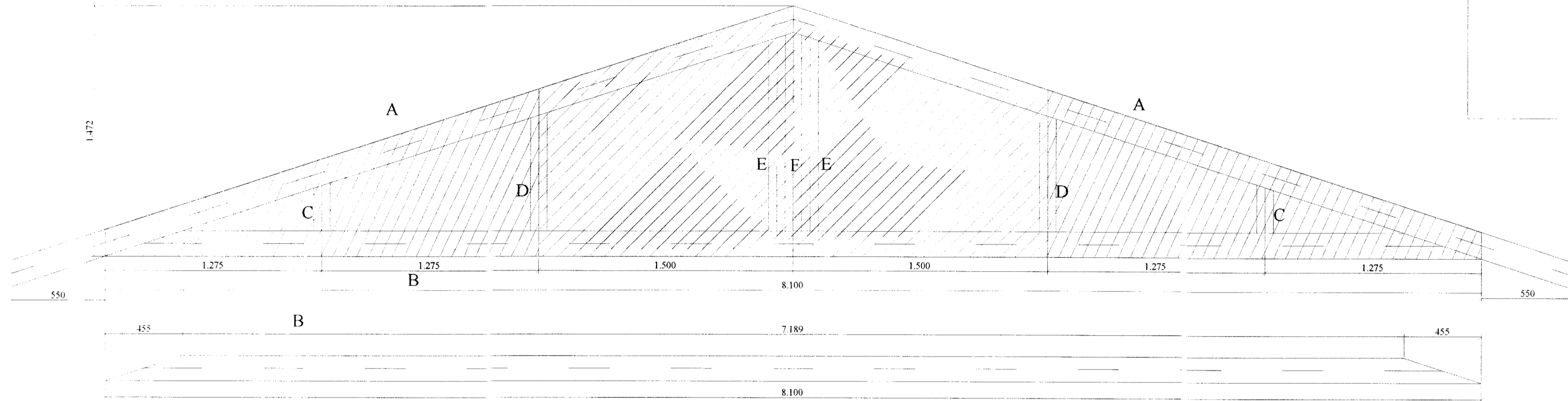

Sperrur, skýringatexti:

Efnisgæði:

Timbur: K18

Krossviður: Minnst 7 laga birkikrossviður, 12 mm
Stærð: Breidd x lengd í mm.
Álindur beggia megin.
Saumur 28/65 C100 nema annað komi fram.

Álag:

Eiginálag: 0.7 kN/m²
Snjóálag: 2.1 kN/m²
Vindálag: 1.4 kN/m²

Millibil á milli sperra er 900 mm (25/150 borð koma á milli sperra)
Öll má eru í millimetrum, nema annað komi fram.
Staðlar: ÍST/EC.

Frágangur á samskeytum

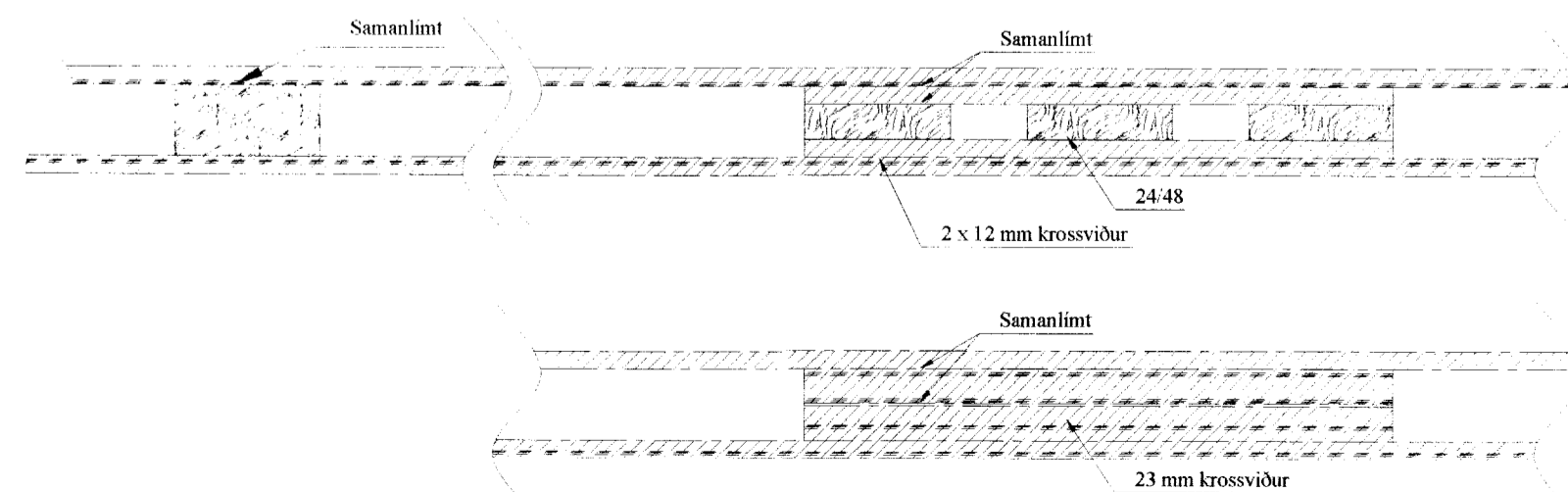

Einnig er heimilt að nota 2 x 23 mm birkikrossvið í stað stöða og krossviðs, hann skal þá lima á öllum samskeytum.

Borgarbraut 5
Grimsnes og Grafningshreppi.

Teikn nr:
273

Burðarvirki
Krossviðsperra, sérteikning

Frumstærð:
A2

Dags: 30. maí 2006 Mkv: 1:20, 1:5 Hann: GBS
Samb: 020162-3099 V.nr05 152 Teikn: JAG

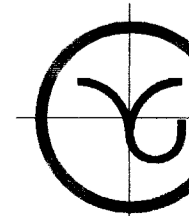

VGS
VERKFRÆÐISTOFA
GUÐJÓNS P. SIGFÚSSONAR EHF.
AUSTURVEGI 42, 2.HÆÐ,
800 SELFOSSI
S: 482 2805, F: 482 3818
NETFANG: VGS@VGS.IS