

19. 07. 82

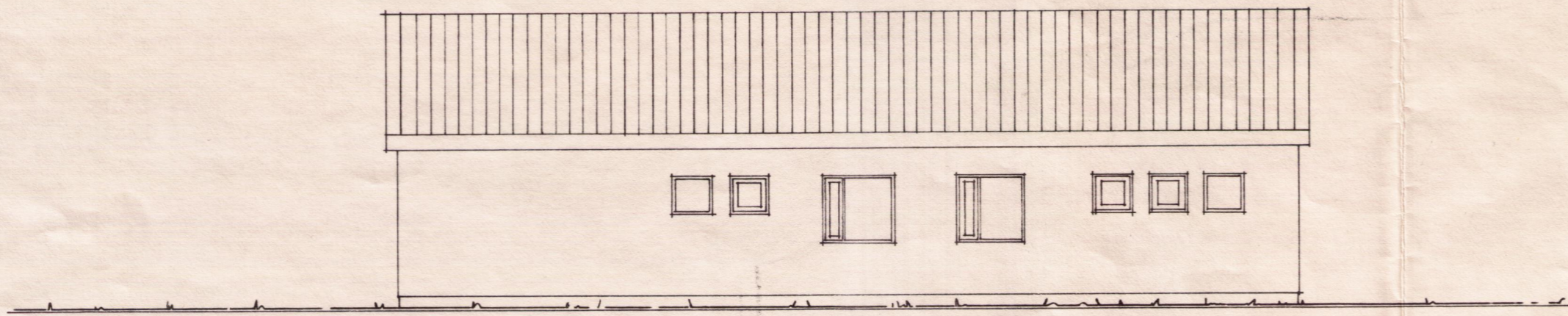

NORÐUR.

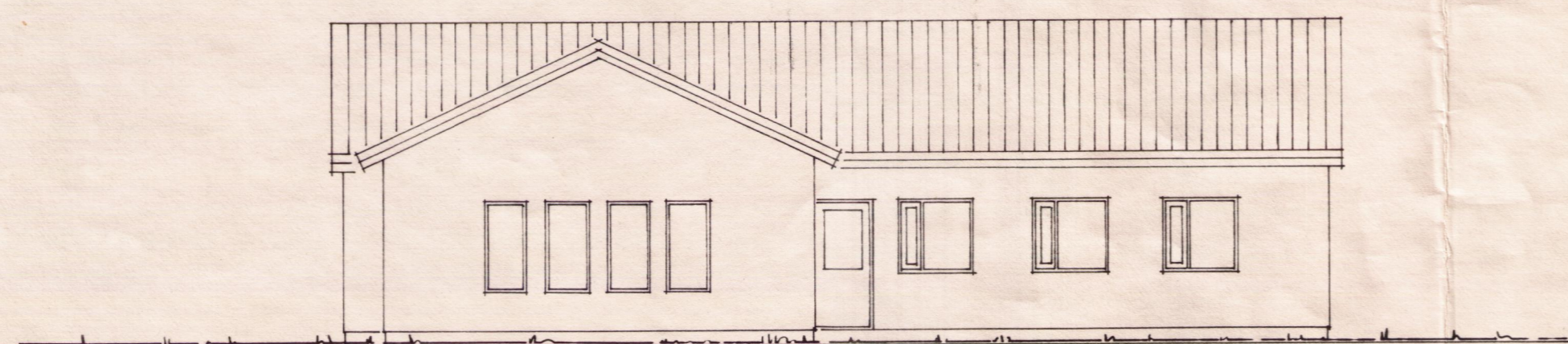

SUÐUR.

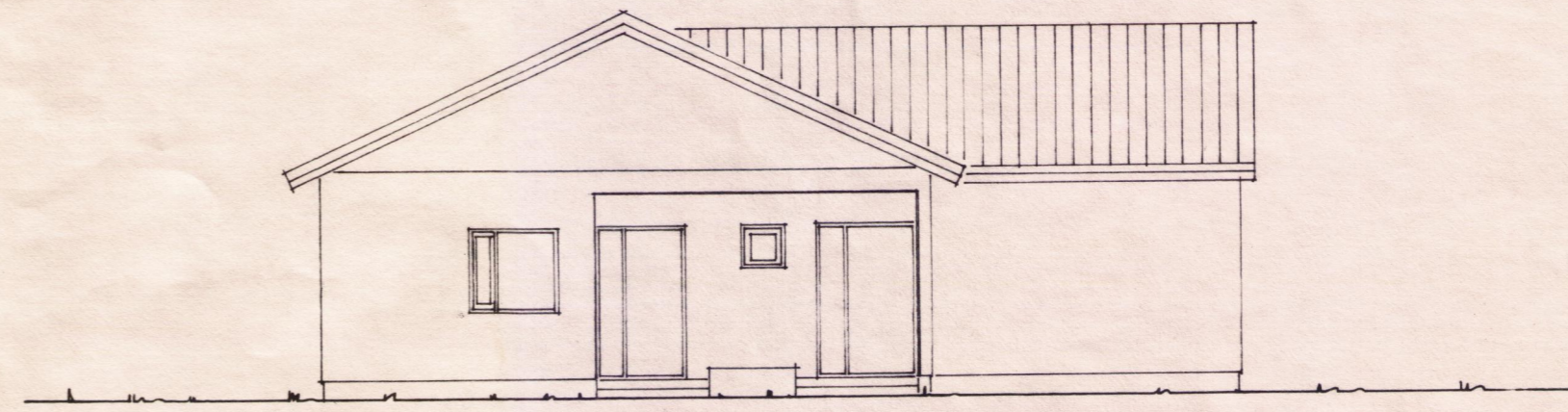

VESTUR.

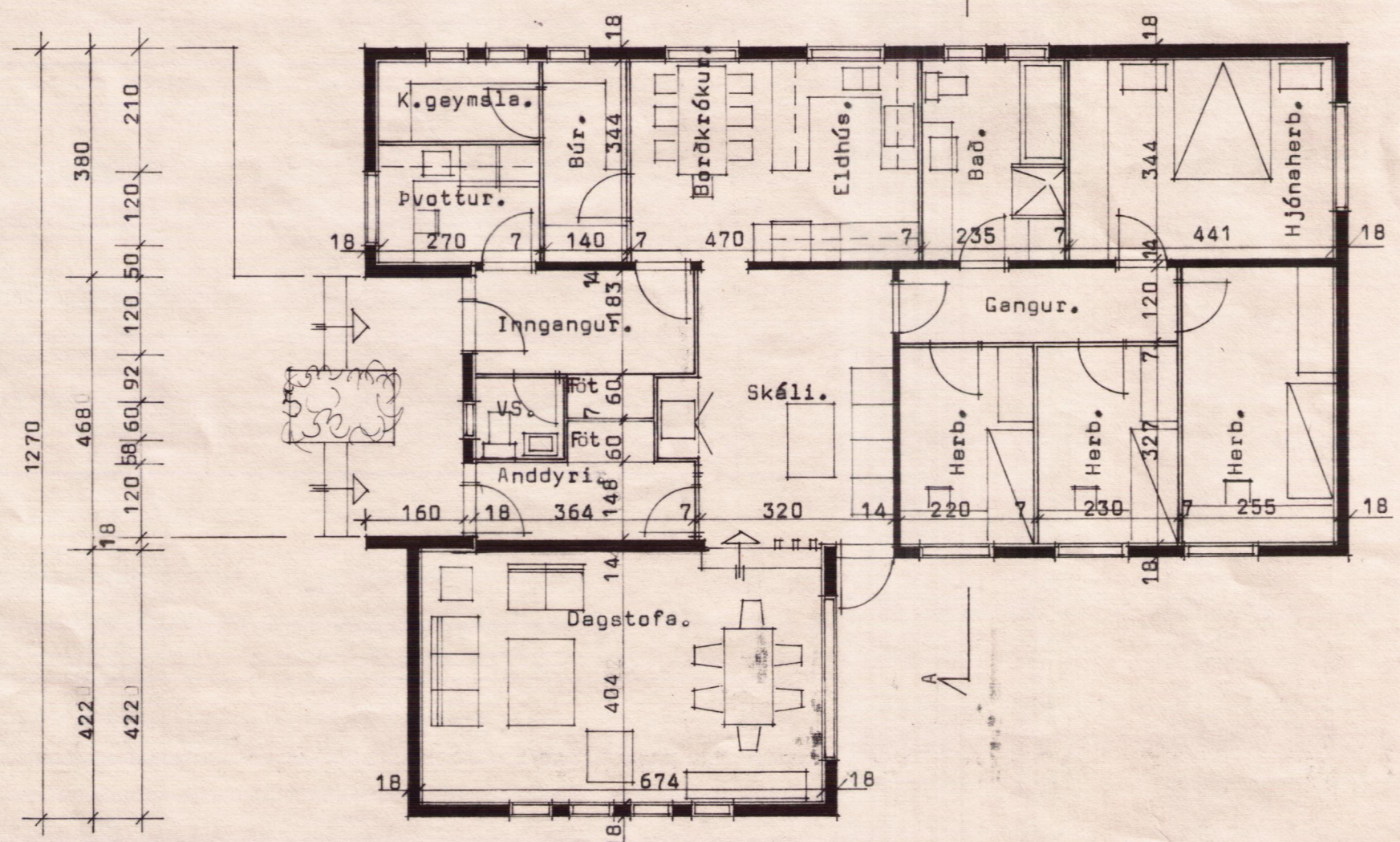
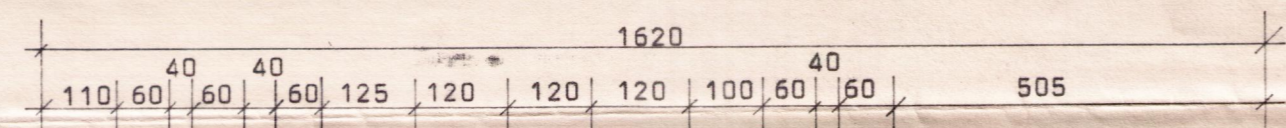

GRUNNMYND.

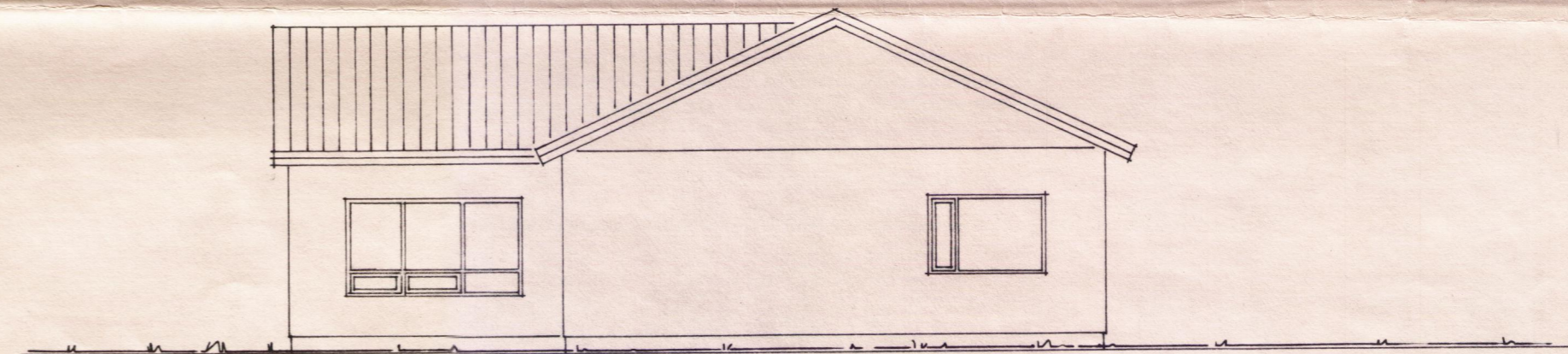
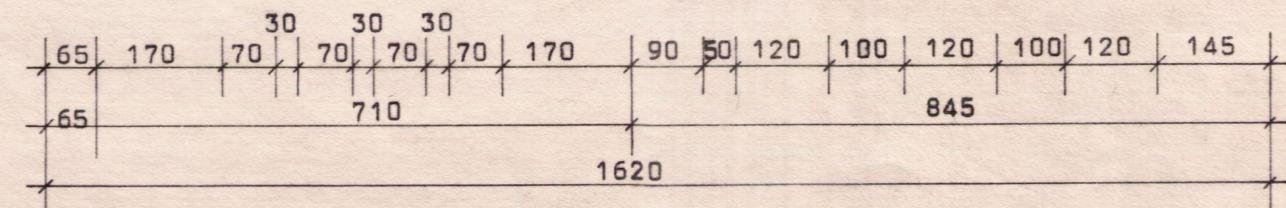

AUSTUR.

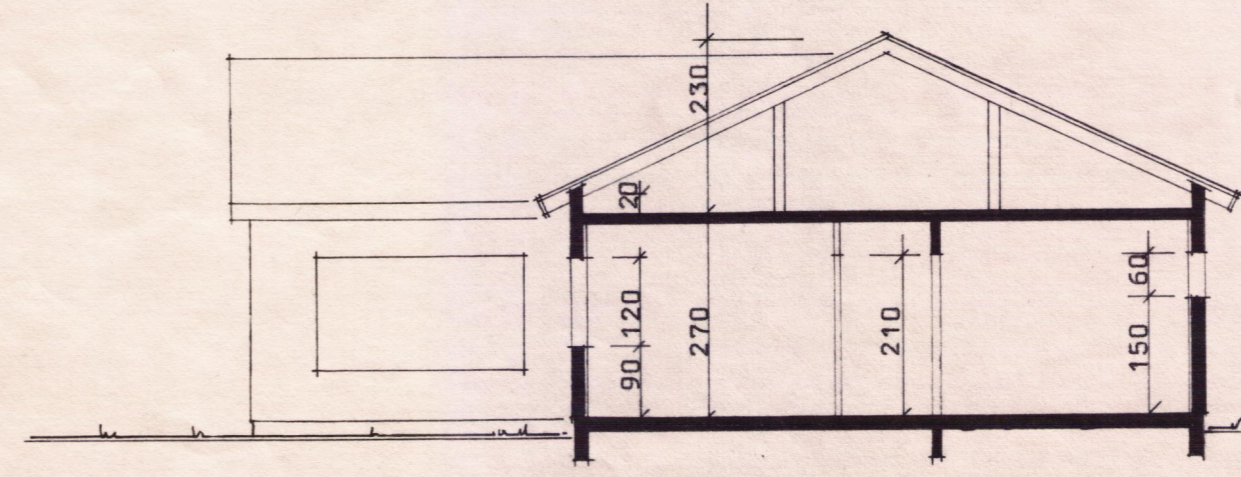
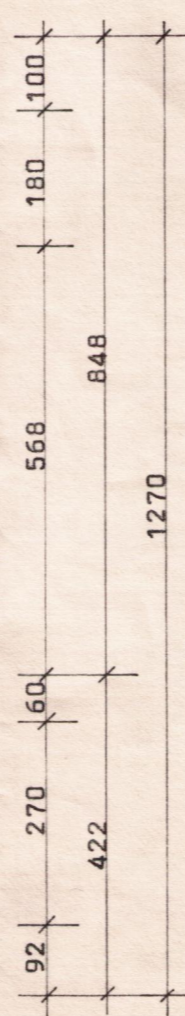

SNID A-A.

ÓFEMILT E. AD HEFJA FRAM-
LÍÐA FYR E. SÚRDA-
POL TEL. 1548 LIEGJA FYRIR

BREYTINGAR ÓHEIMILAR, NEMA MED
SAMÞYKKI TEIKNISTOFUNNAR.

Flatarmál 160,14 m².
Rúmmál 648,56 m³.

Gluggahlutfall er 15,36 %.
Meðalgildi útveggja miðað
við 9 sm. plasteinangrun :
K_v = 0,79.

BL BYGGINGASTOFNUN LANDBÚNAÐARINS
LAUGAVEGI 120, REYKJAVÍK, SÍMI 25444

EYVÍK, GRÍMSNESH. , ÁRN.
Steinsteypt íbúðarhús.
Grunnmynd, snið og útlitsmyndir.

TEIKN. NR. 01-3583
BREYTT FRÁ
MÆLIKVARDI 1 : 100.
DAGSETNING 13.7.82.
TEIKNAD BF/ÓBH.

Ólafur M. Jónsson