

BYGGINGAFULLTRUI
 Samp. 27/85
 GRÍMSNESHREPPS

Hilmar Þinnarson

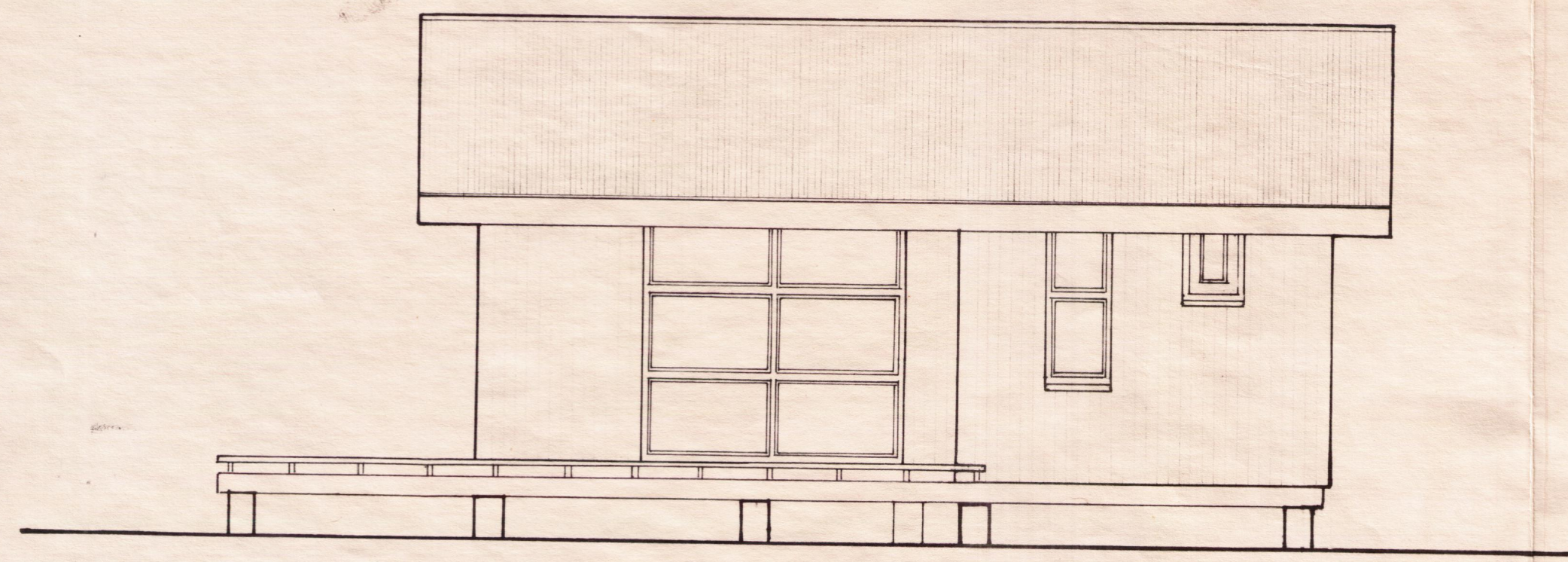

NORÐURHLIÐ

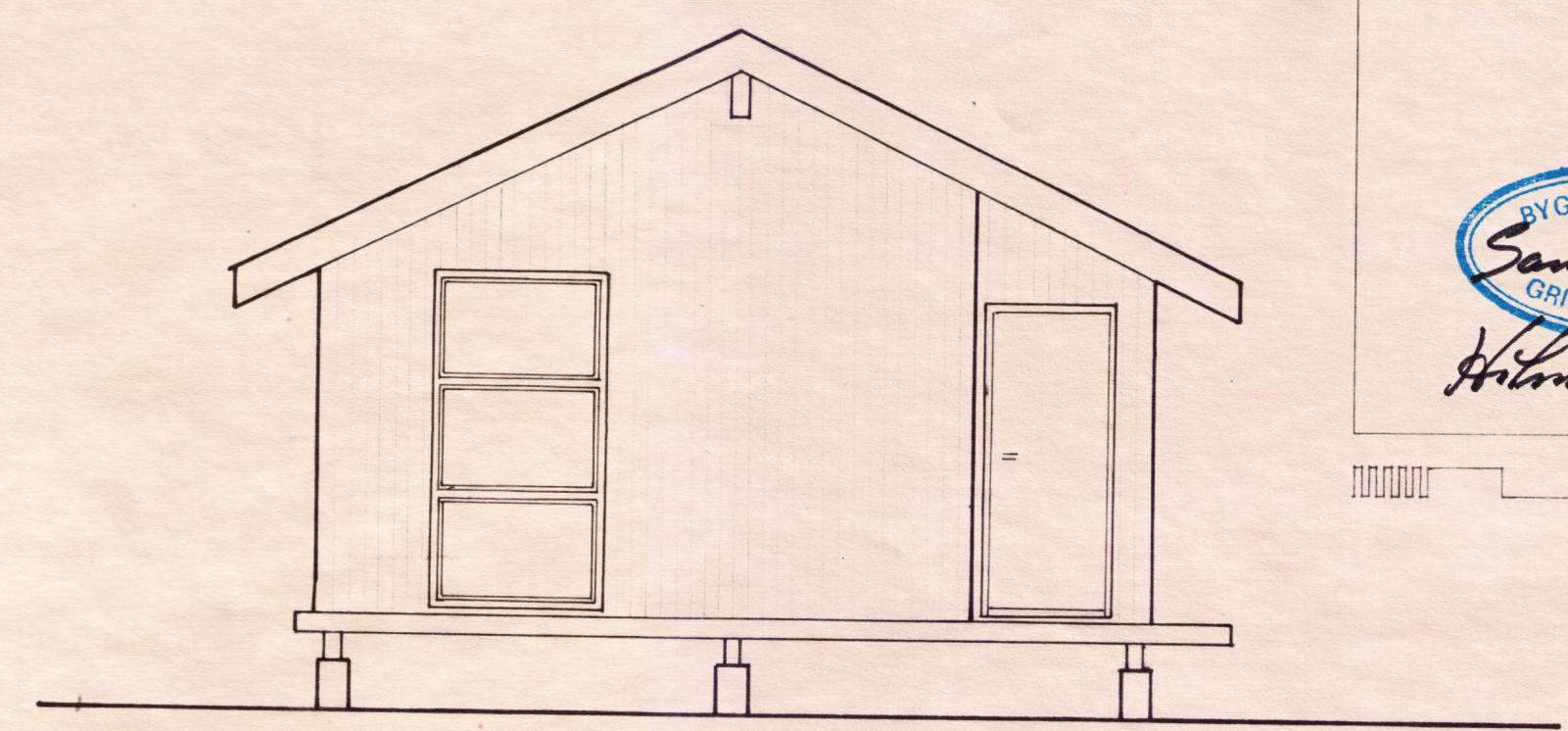

AUSTURHLIÐ

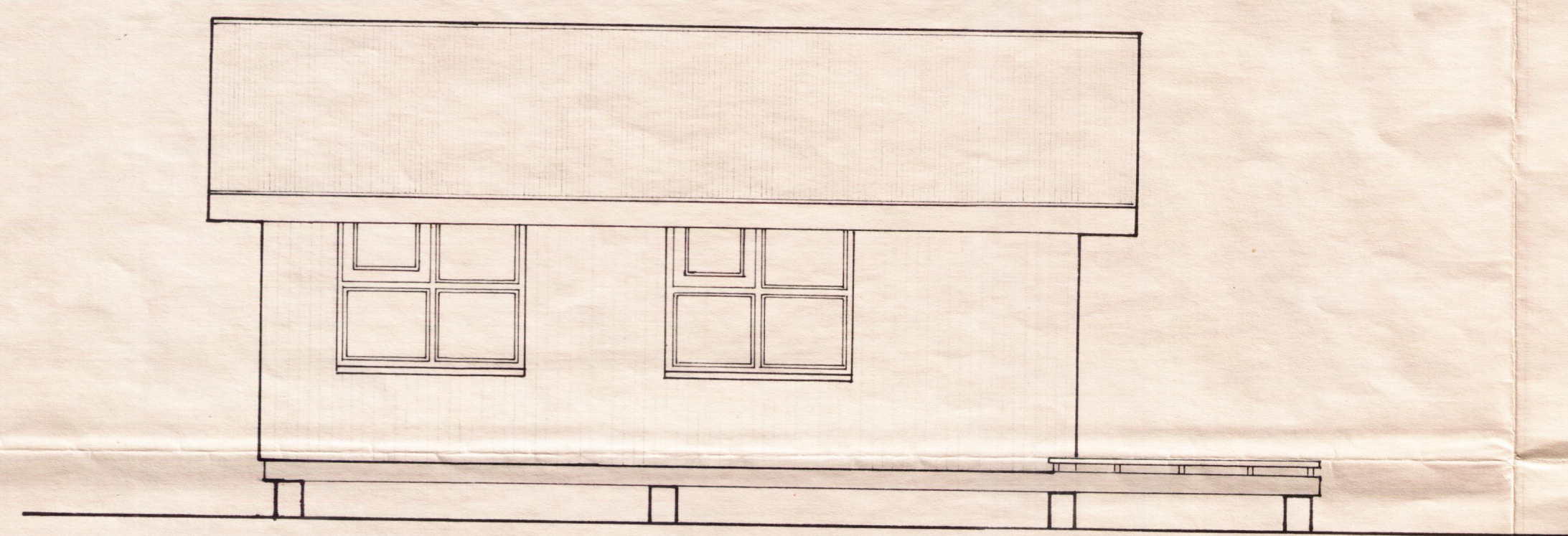

SUÐURHLIÐ

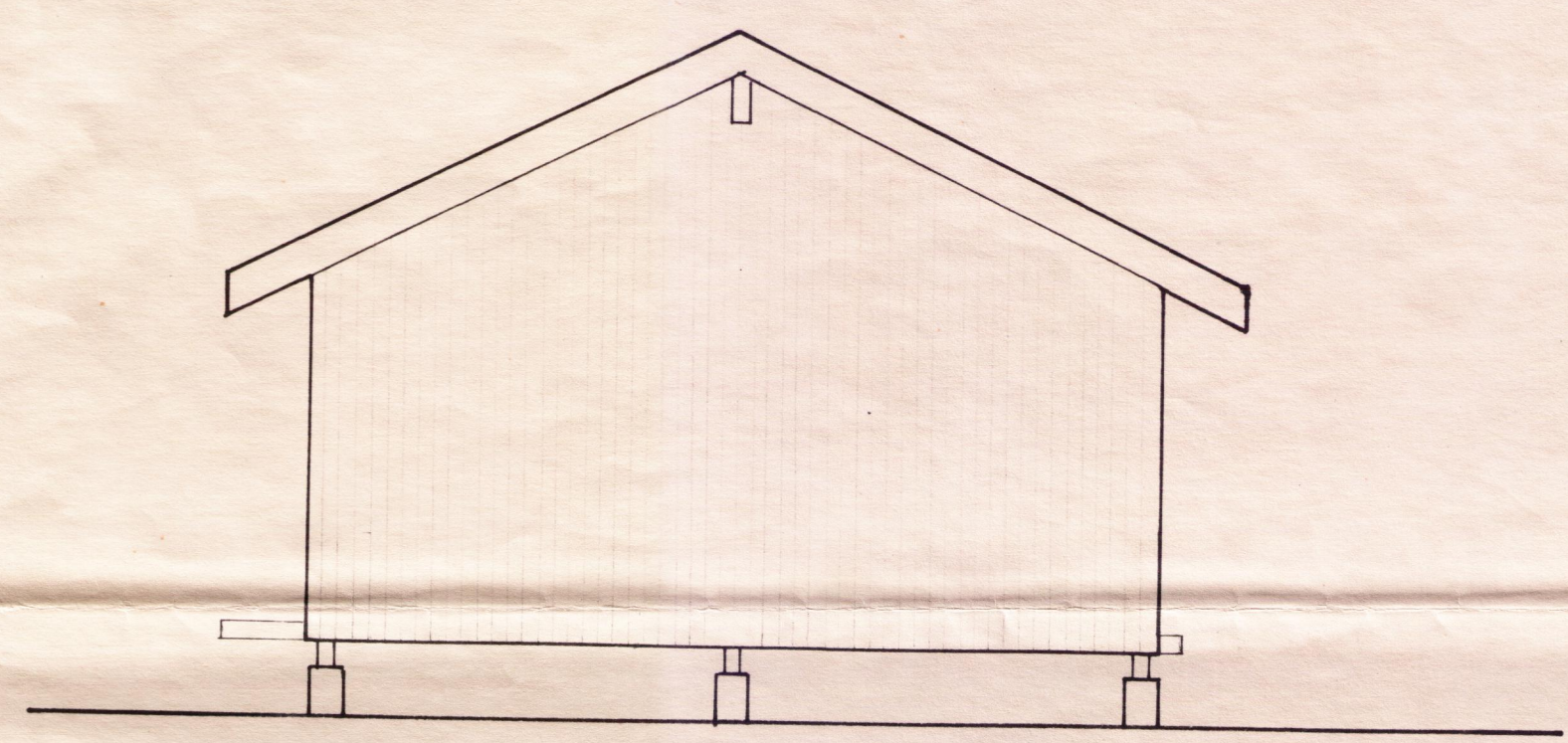

VESTURHLIÐ

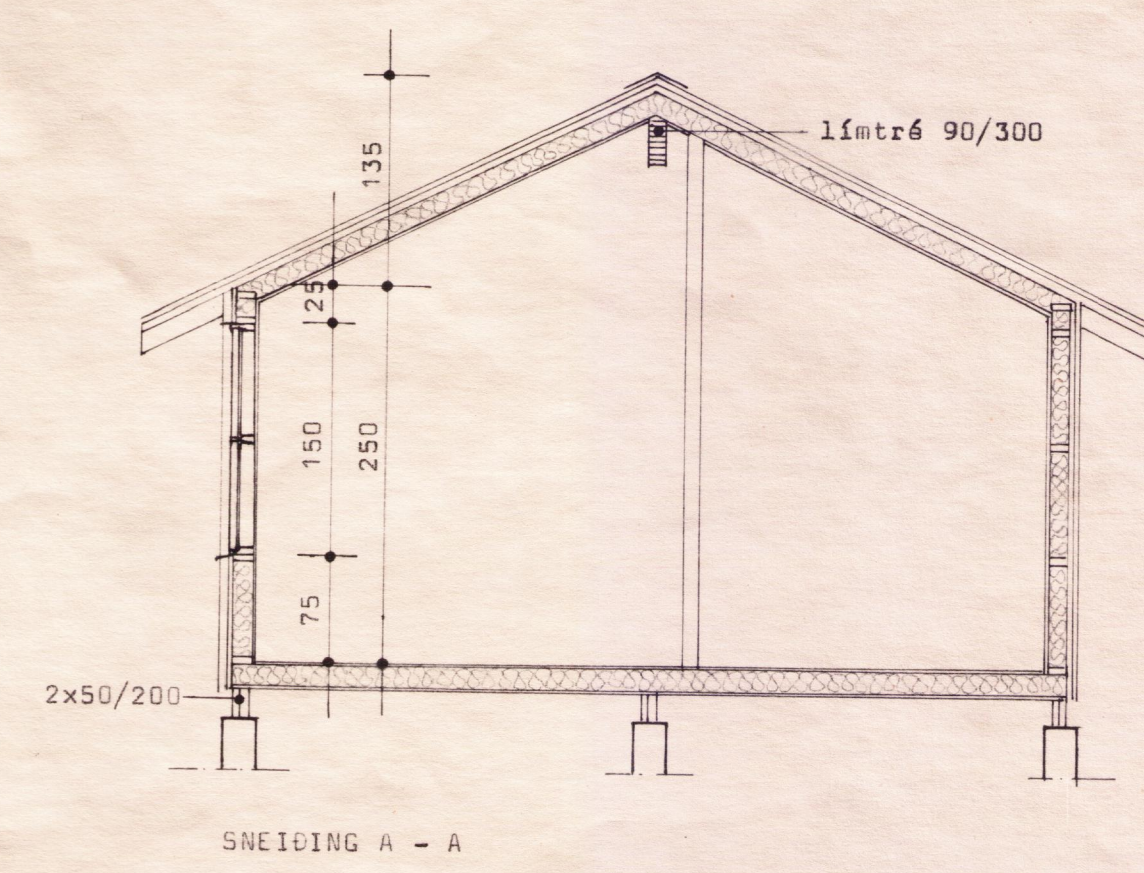
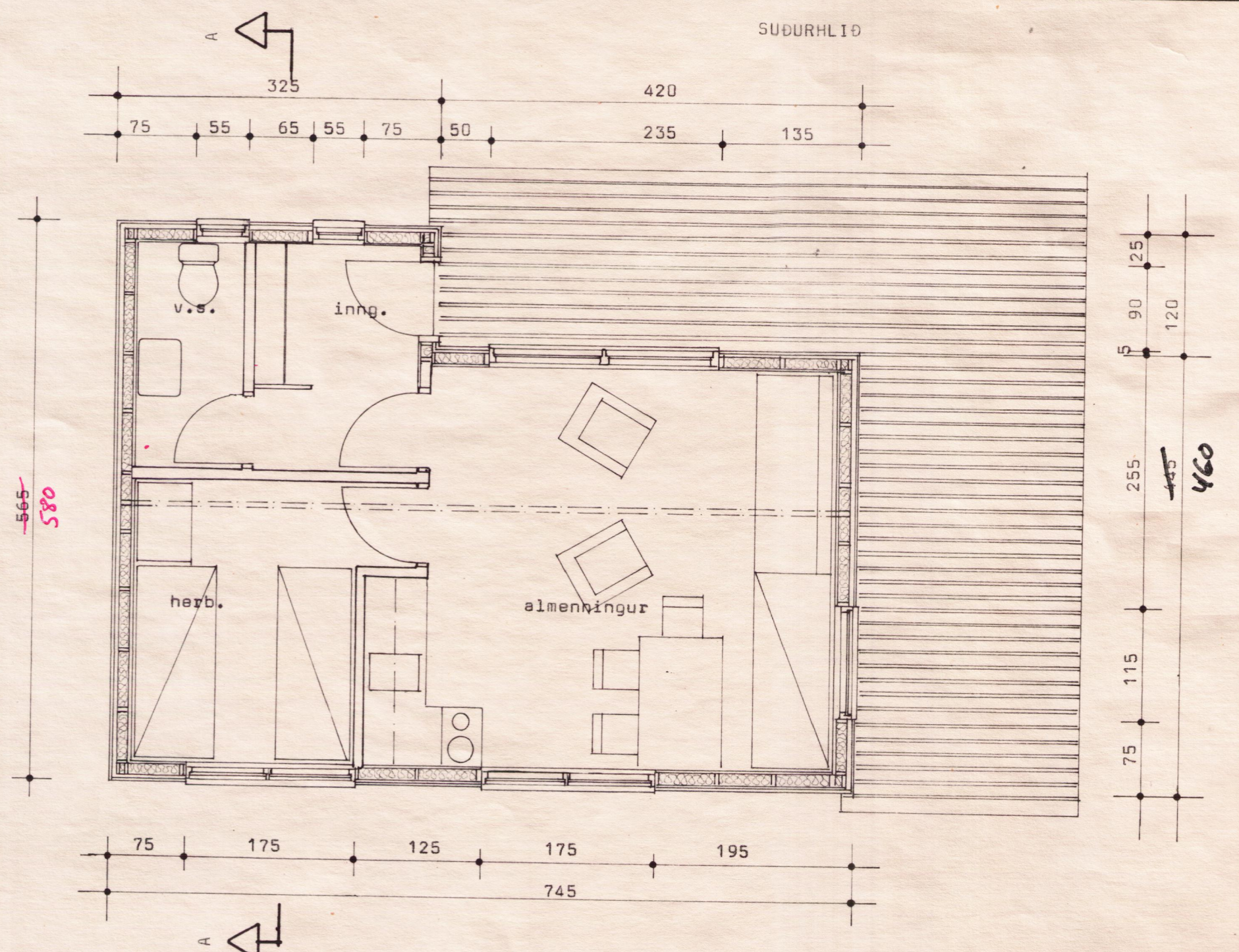

SNEIÐING A - A

Lauslög byggingarlösing:

- ÞAK innsta klæðning
 rakesperra
 einangrun 125 mm glerull B
 sperrur 50x125 mm
 heilklæðning
 þakpappi (þundunþrappi)
 þakklæðning
- VEGGIR innsta klæðning
 rakesperra
 einangrun 125 mm glerull B
 uppistöður 125 mm m/m 60 sm
 vindvörn (asfalttex)
 loftþræstibil
 vatnskápa
- GÓLF gólfborð eða parket
 vindpappi
 einangrun 150 mm glerull B
 gólfbitar 50x175 mm
 vindpappi
 plötu eða borðaklæðning

BL BYGGINGASTOFNUN LANDBÚNAÐARINS
 LAUGAVEGI 120, REYKJAVÍK, SÍMI 25444
 HAMRAR, Grímsneshreppi, Árn.
 Veidihús 37.5 m² og u.þ.b. 121 m²
 Grunnmynd, álit og sneiðing

TEIKN. NR. 86-4837
 BREYTT FRÁ
 MÆLIKVARDI 1:50
 DAGSETNING 08.03.1985
 TEIKNAD Málfríður

Hilmar Þinnarson