

Samp. 24.03.2003

*Handwritten signature*

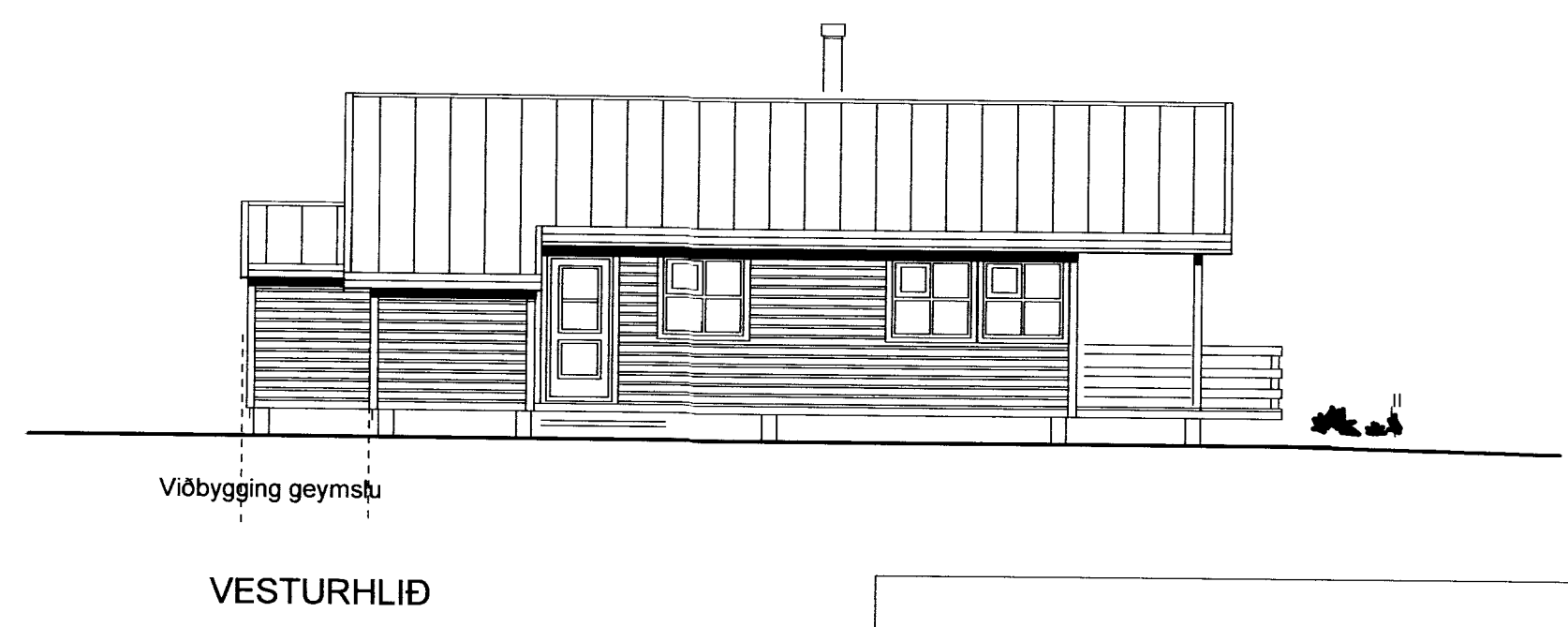
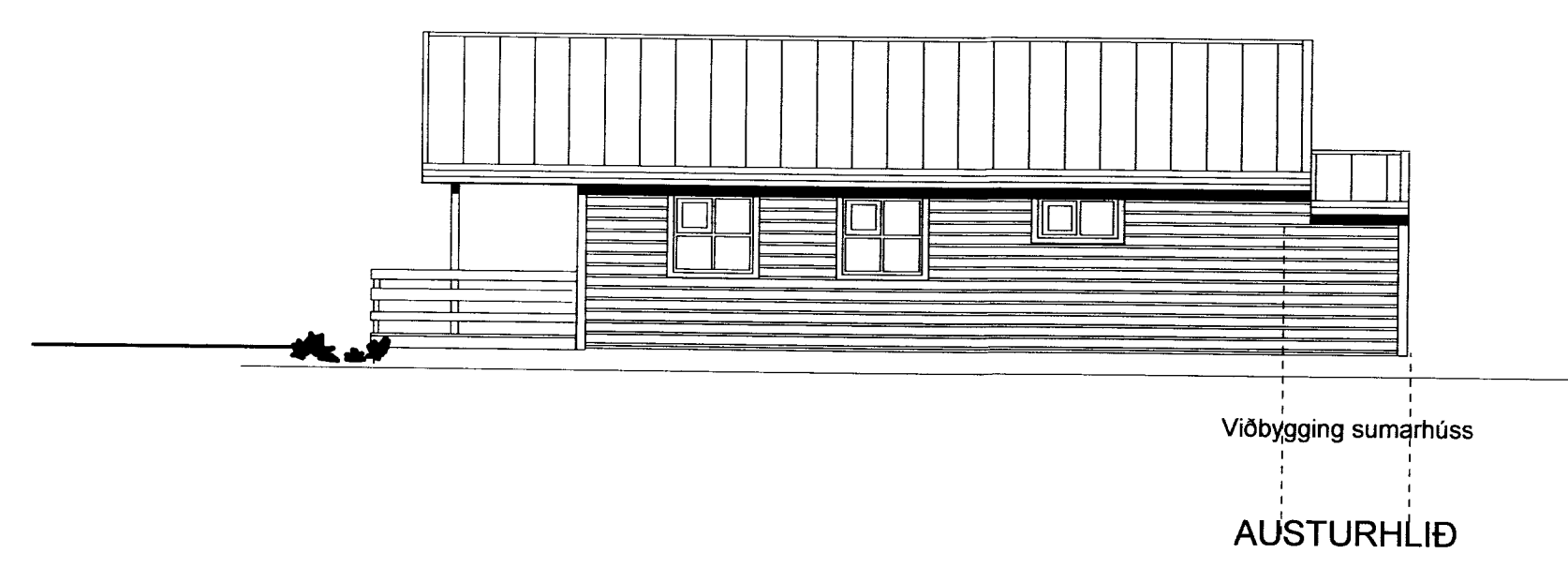
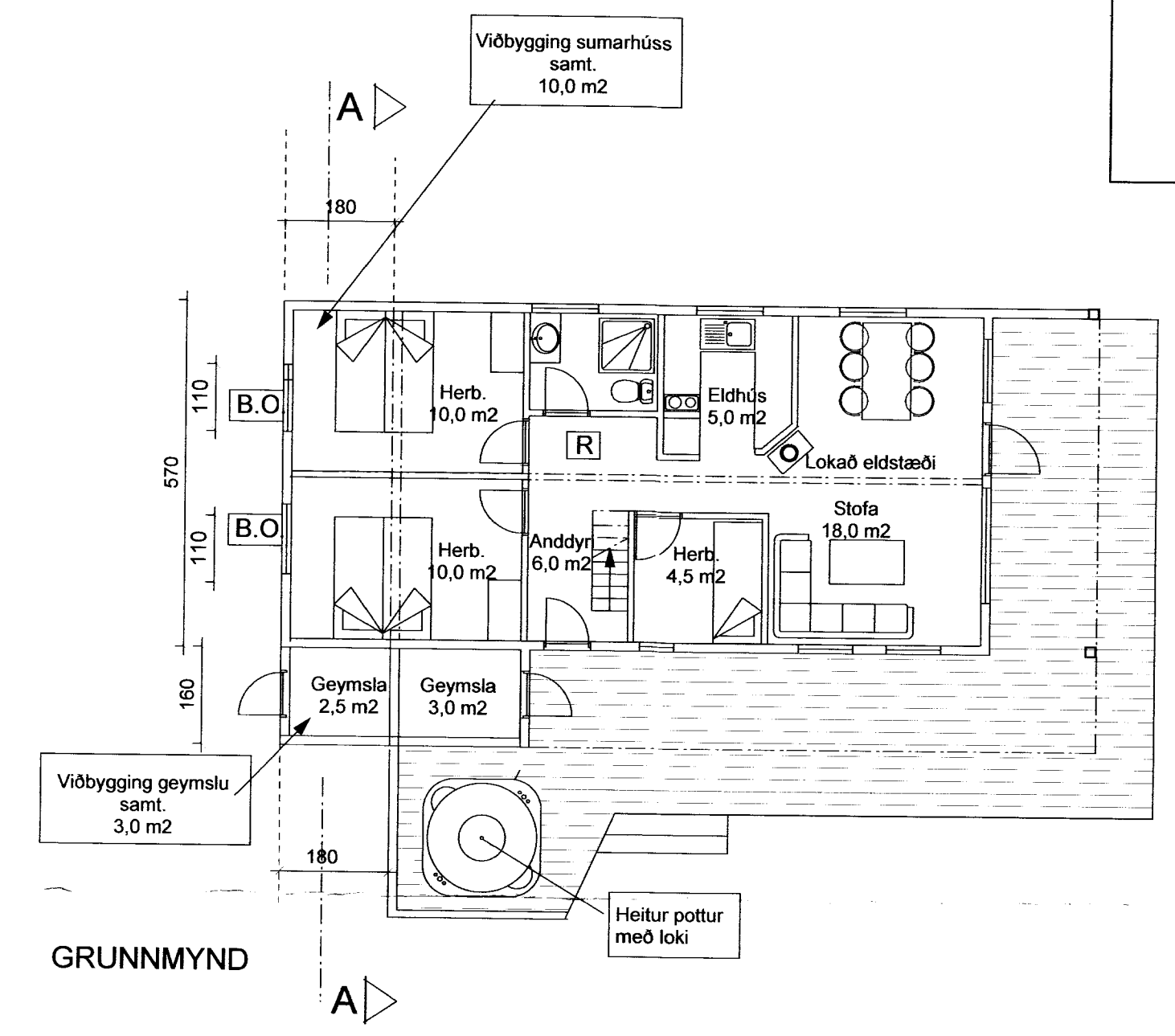
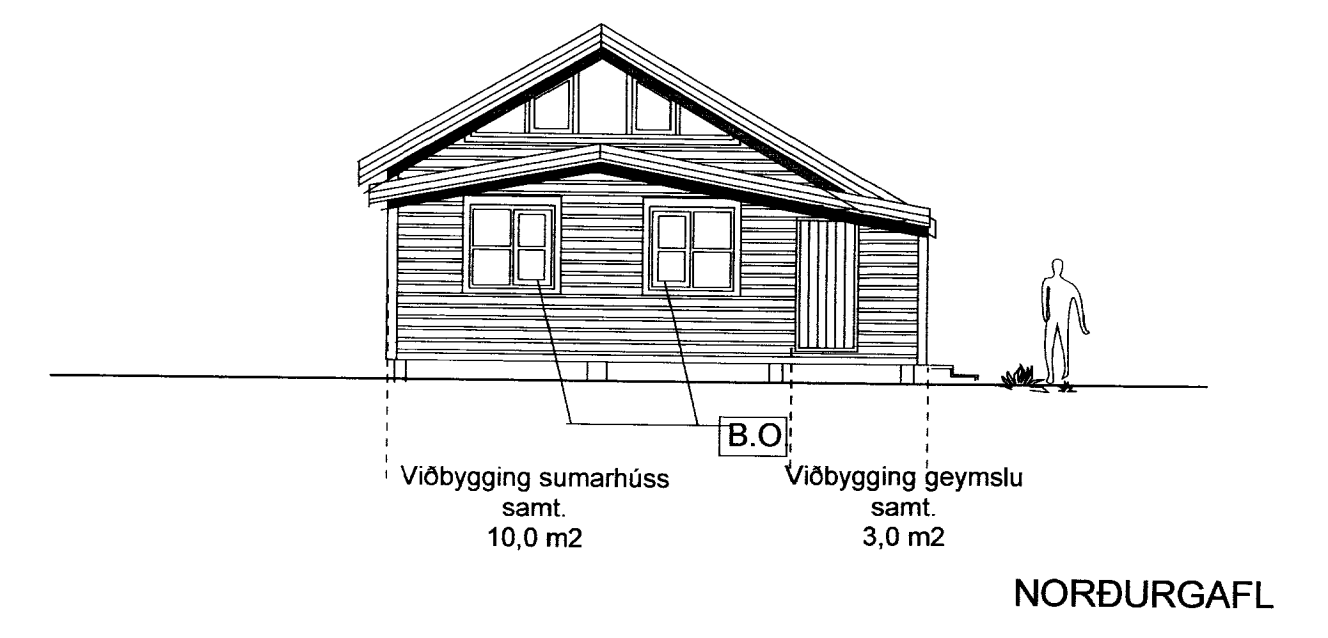
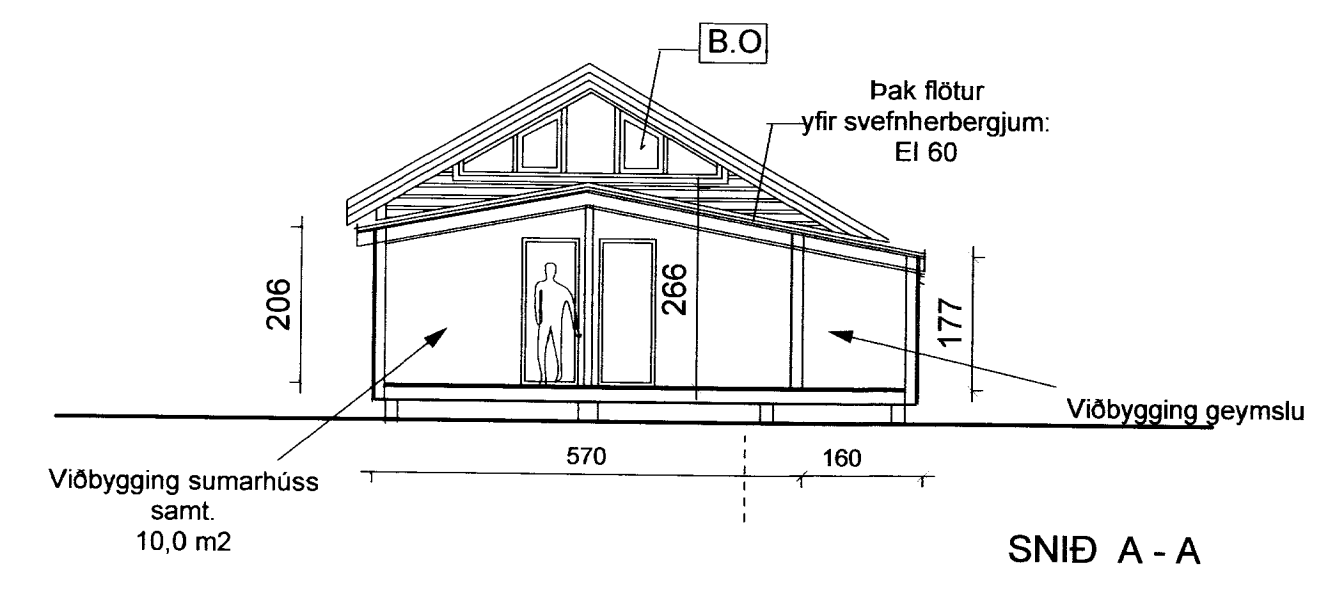

Stærð viðbyggingar er : 13,0 m<sup>2</sup>  
Rúmmál er : 29,8 m<sup>3</sup>

Bústaðurinn er upphaflega teiknaður 1992 af Magnúsi I. Ingvarssyni, Teiknistofunni Róði.

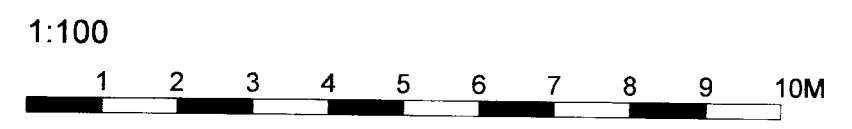

Dags.	Breyting	Teikn.	Útgáfa

**ASK**  
Arkitektar Skógarhlíð  
Skógarhlíð 18 101 Reykjavík  
Sími: 551 1010 Fax: 562 0588  
Heimasíða: www.arkitektar.is

**HLÍÐ - viðbygging frístundahús í landi Hests, nr.111 Grímsnes- Grafningshreppi**

Verk. nr.	Mkv.
	1:100
Teikn.	Dags.
	7.03.2003
Teikn. nr.	Útgáfa.
<b>A-01</b>	

Árni Friðriksson 271049-2699 *Handwritten signature*