lýsing:

húsið er timburhús, klætt með timburpanil og einangrað með 100 mm steinull. tvöfalt gler í gluggum og bárustál á þaki

| | |
|---|---|
| grunnflötur | 40,5 m² |
| svefnloft (gólf) | 18,0 m² |
| heildarrúmmál | 134,6 m³ |

litir eru „náttúrulegir"

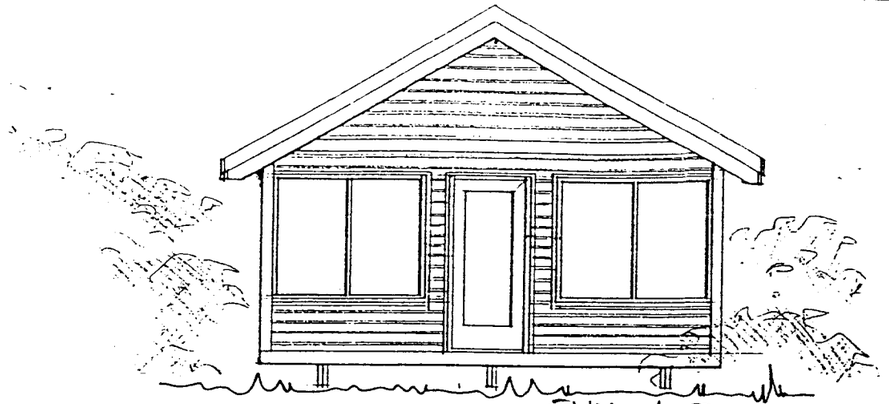

útlit 1:50.

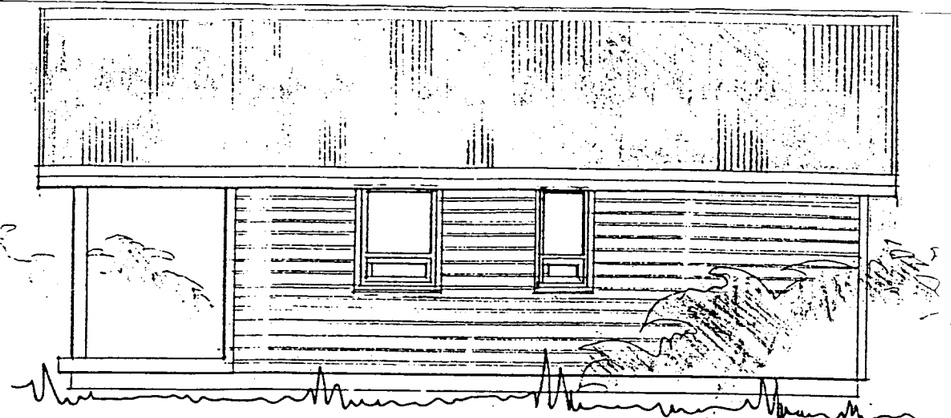

útlit 1:50

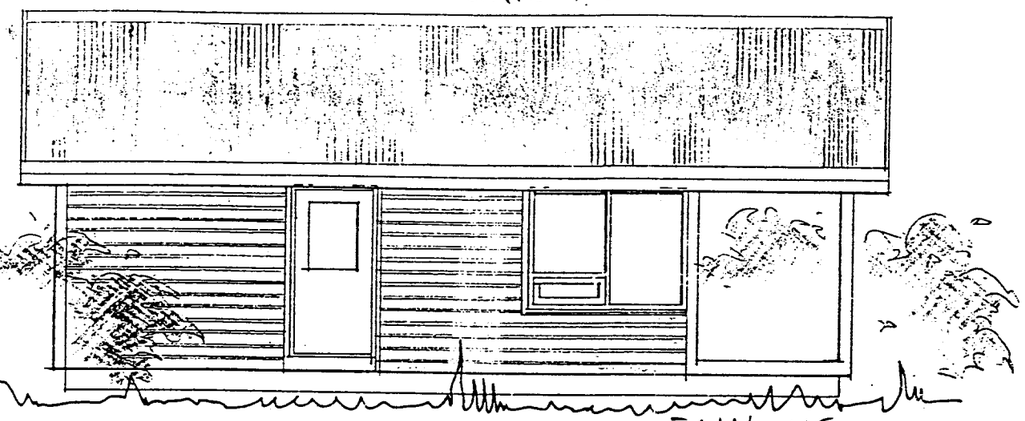

útlit 1:50

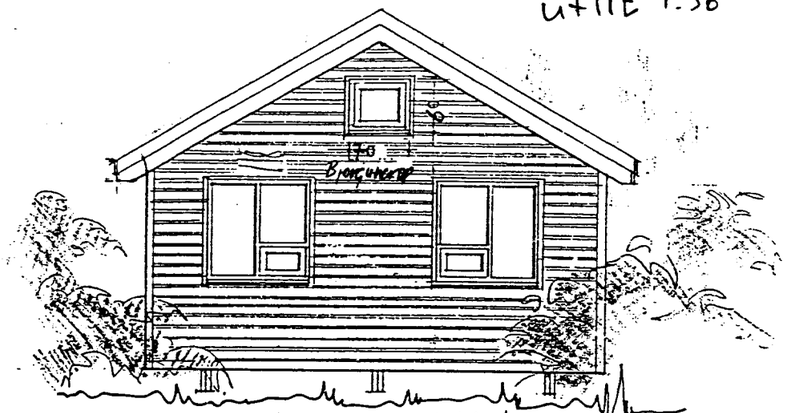

útlit 1:50

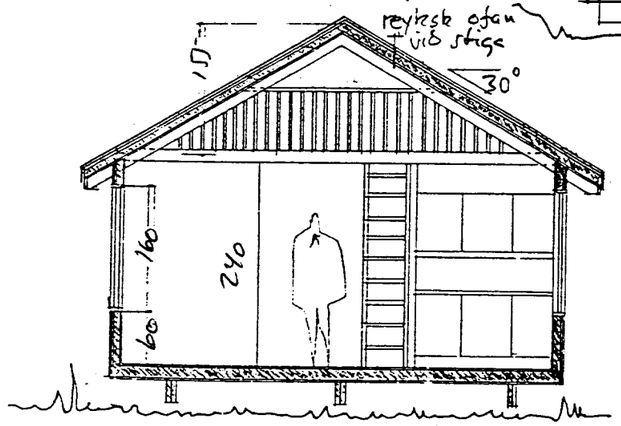


sneiðing 1:50.

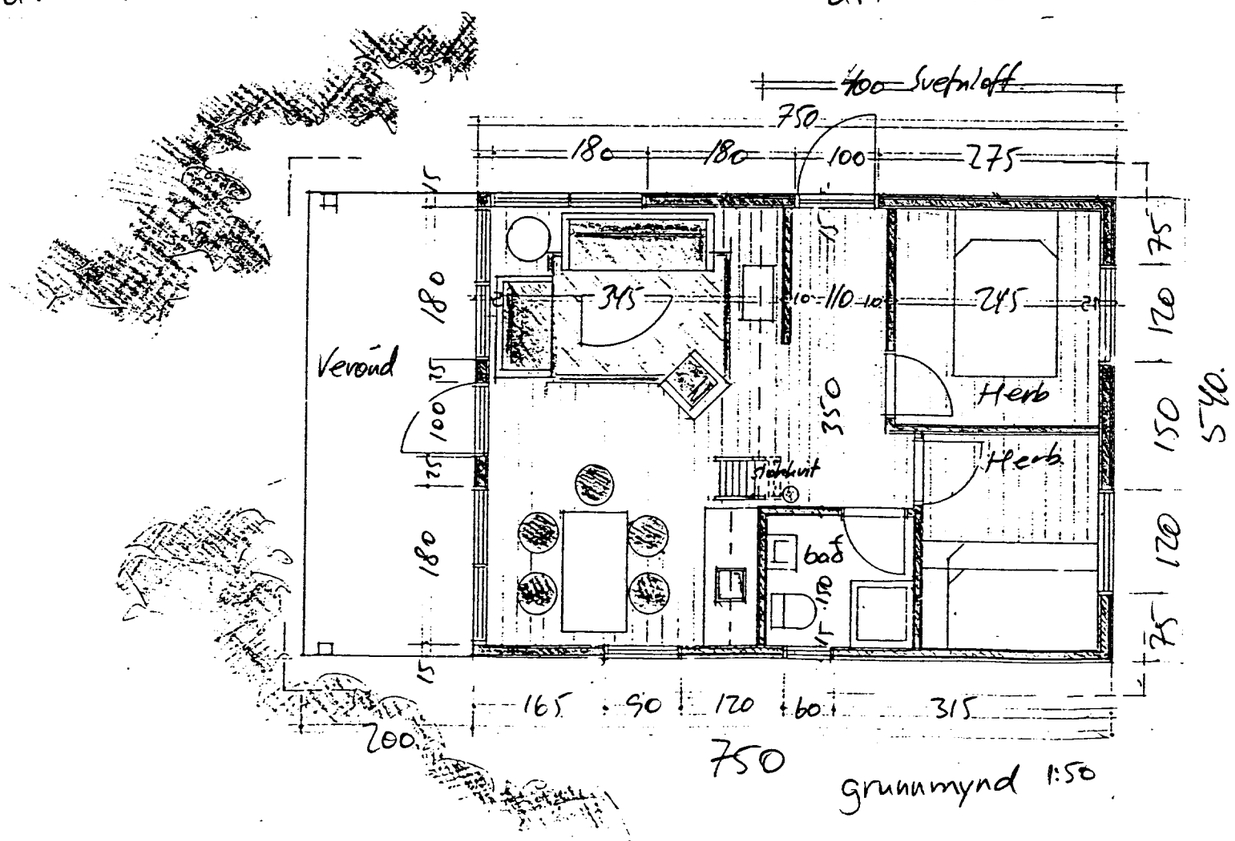


grunnmynd 1:50

BYGGINGAFULLTRÚI
Samþ. 27/4 '98
GRÍMSNES-OG GRAFNINGSHREPPUR

1:50 | S-40

í samvinnu við kjörverk
ragnar aðalsteinn birgisson fai