

Viðbygging 2

SNID A - A
mkv. 1 : 100

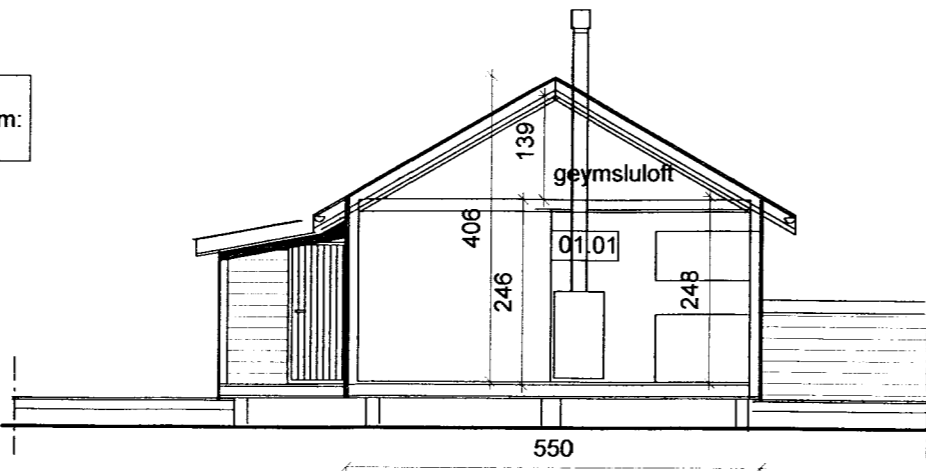

SNID B - B
mkv. 1 : 100

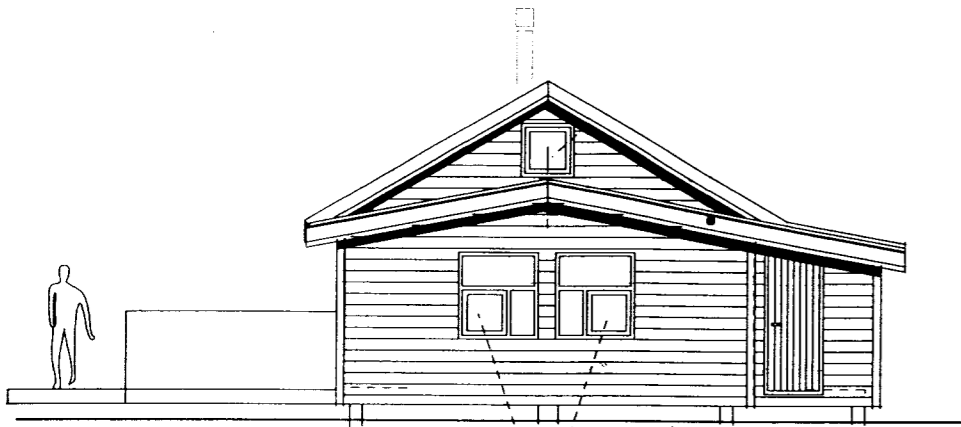

Viðbygging NR. 2

NORÐURGAFL

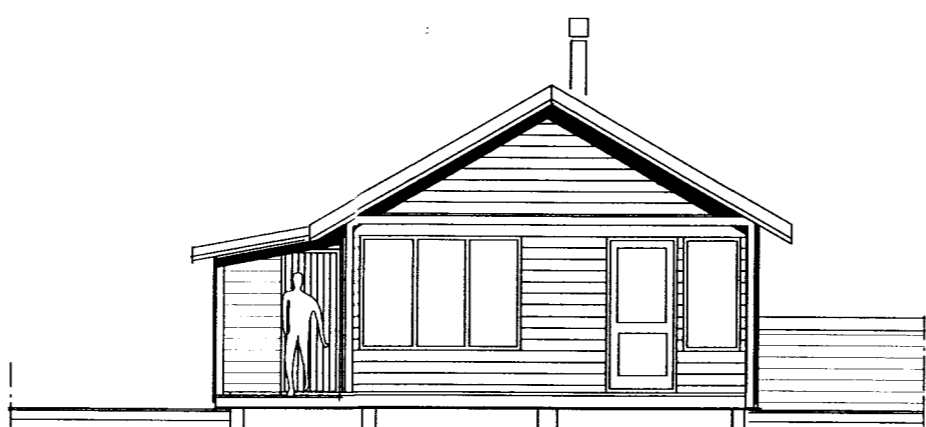

Viðbygging NR. 2

SUÐURGAFL

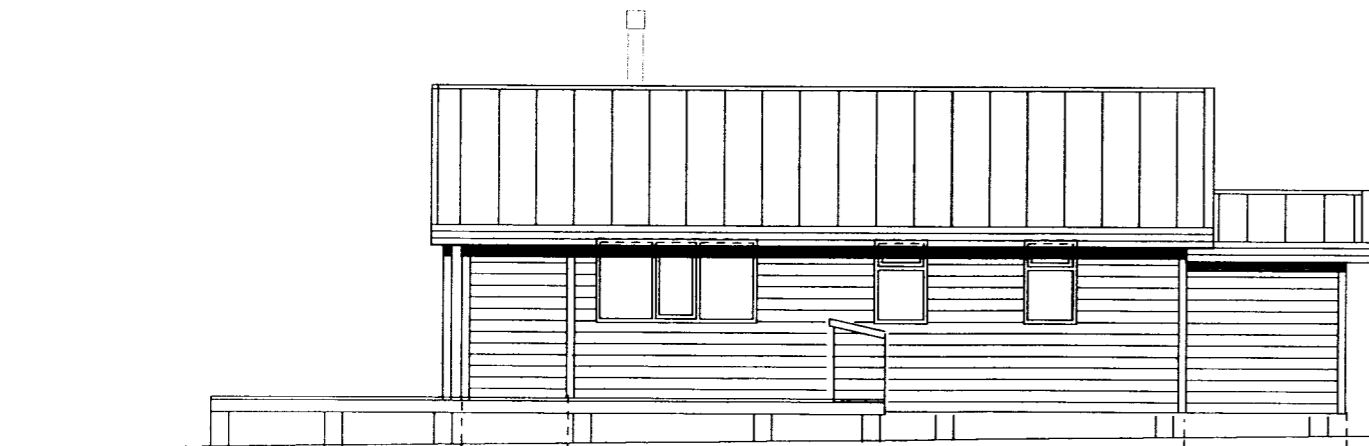

Viðbygging NR 1

AUSTURHLID

Viðbygging NR 2



Viðbygging NR 2

Viðbygging NR 1

1:100

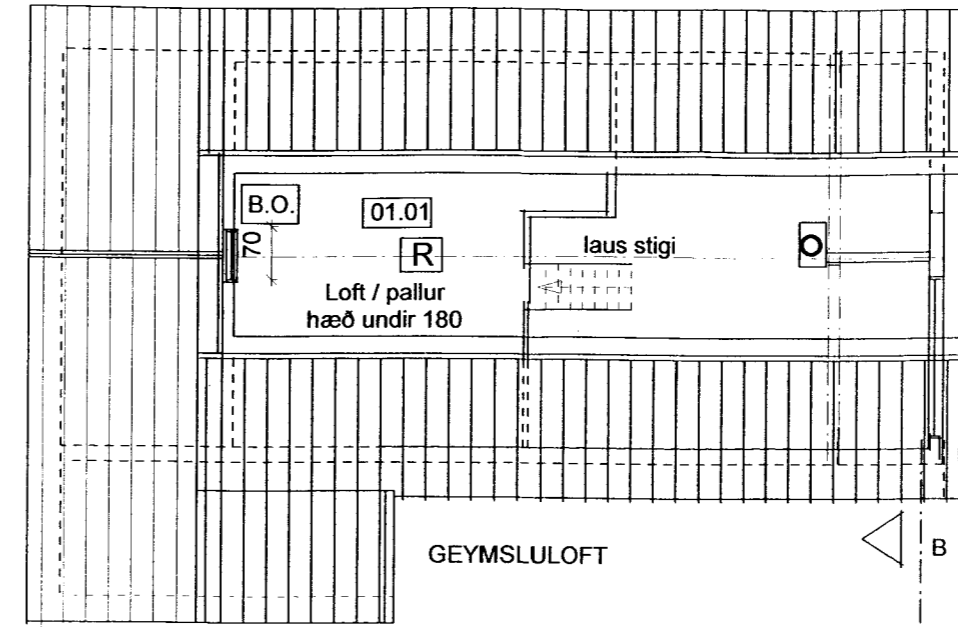
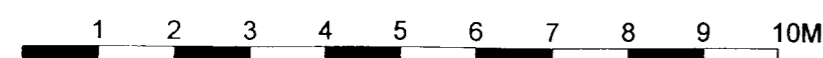

GEYMSLULOFT

Stækkun NR. 2
samt.
15,5 m² - 37,1 m³

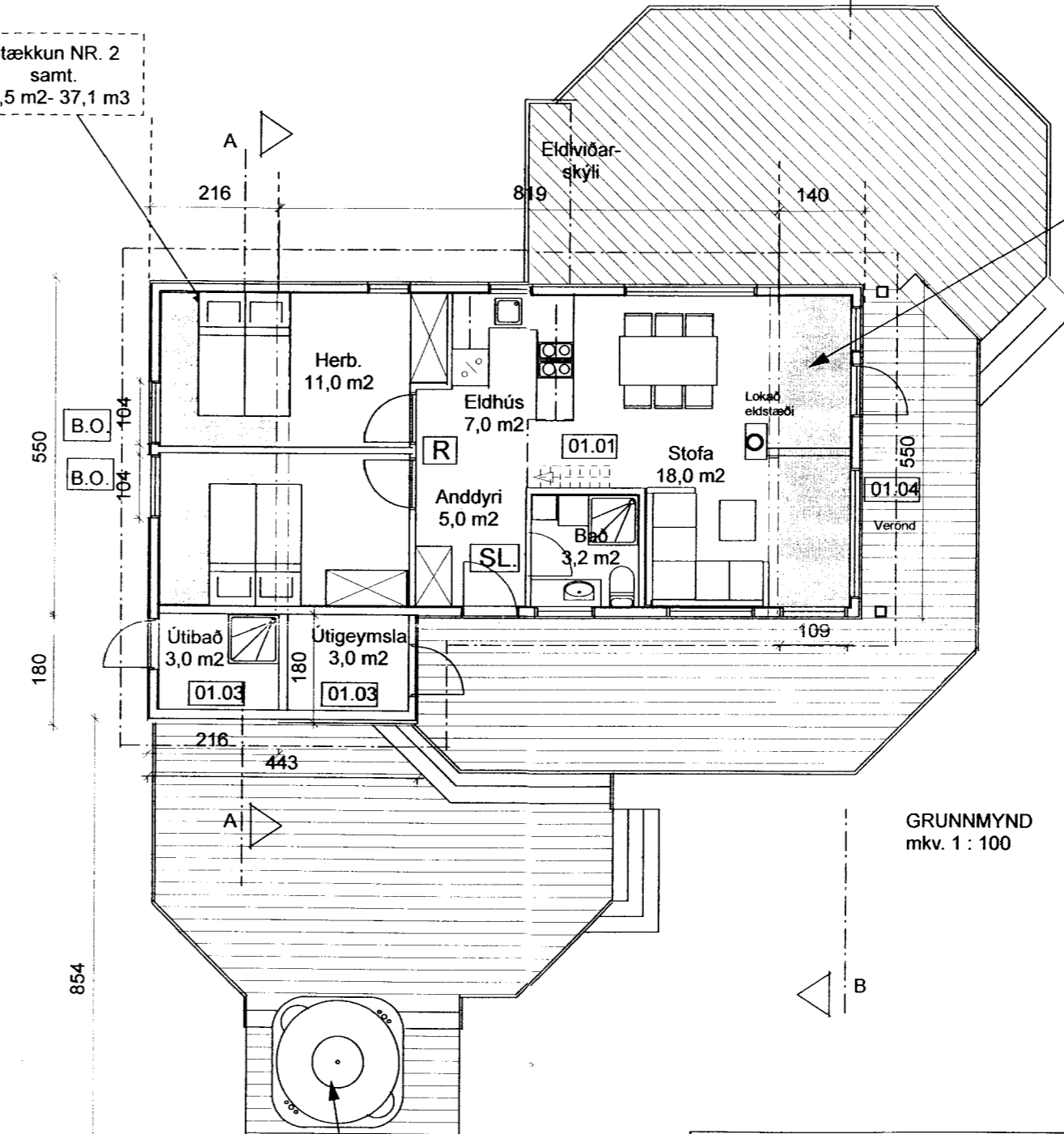

GRUNNMYND
mkv. 1 : 100

Stækkun NR 1.
samt.
7,5 m² - 24,5 m³

Stækkun NR. 3
Gestahýsi-samt.
14,9 m²
36,5 m³

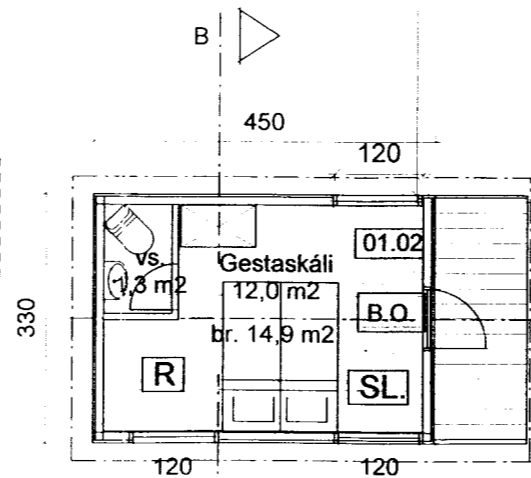

GESTASKÁLI GRUNNMYND
mkv. 1:100

Stærð viðbyggingar NR.1 : 7,5 m² - 24,5 m³
Stærð viðbyggingar NR.2 : 15,5 m² - 37,1 m³
Stærð GESTASKÁLA : 14,9 m² - 36,5 m³

Núverandi bústaður : 48,9 m² - 156,5 m³
SAMTALS : 86,8 m² - 218,1 m³

Bústaðurinn er upphaflega Teiknaður
árið 1990 af Samúel Ásgeirssyni, verkfr.



KLETTASEL -
frístundahús í landi Hests, nr. 49
Grímsnes og Grafningshreppi
VIÐBYGGINGAR, GESTASKÁLI

Árni Friðriksson 271049-2699

Verk. nr. Mkv. 1:100
Teikn. Dags. 15.02.2004
Teikn. nr. Útgáfa.

A-02