

*Hilma Ólafsdóttir*

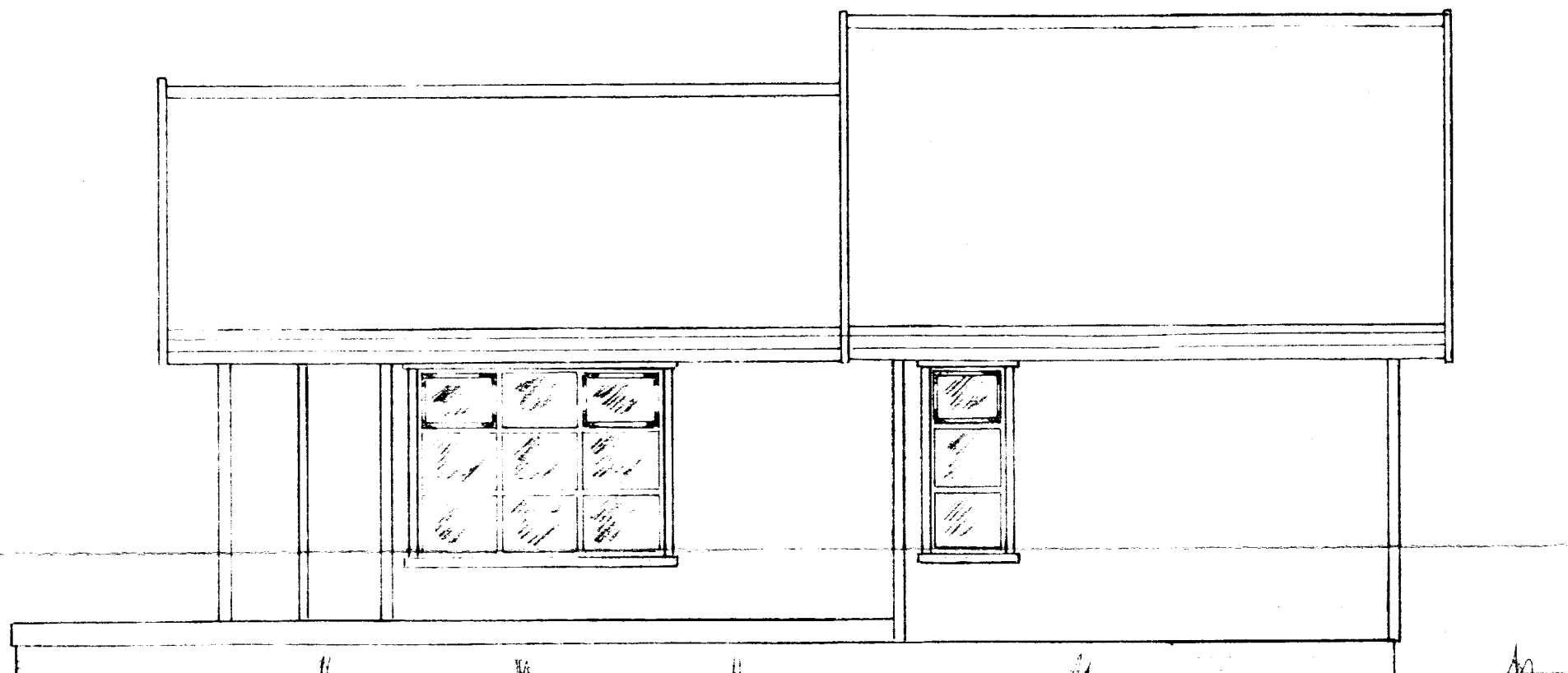

Björgunarpöpp

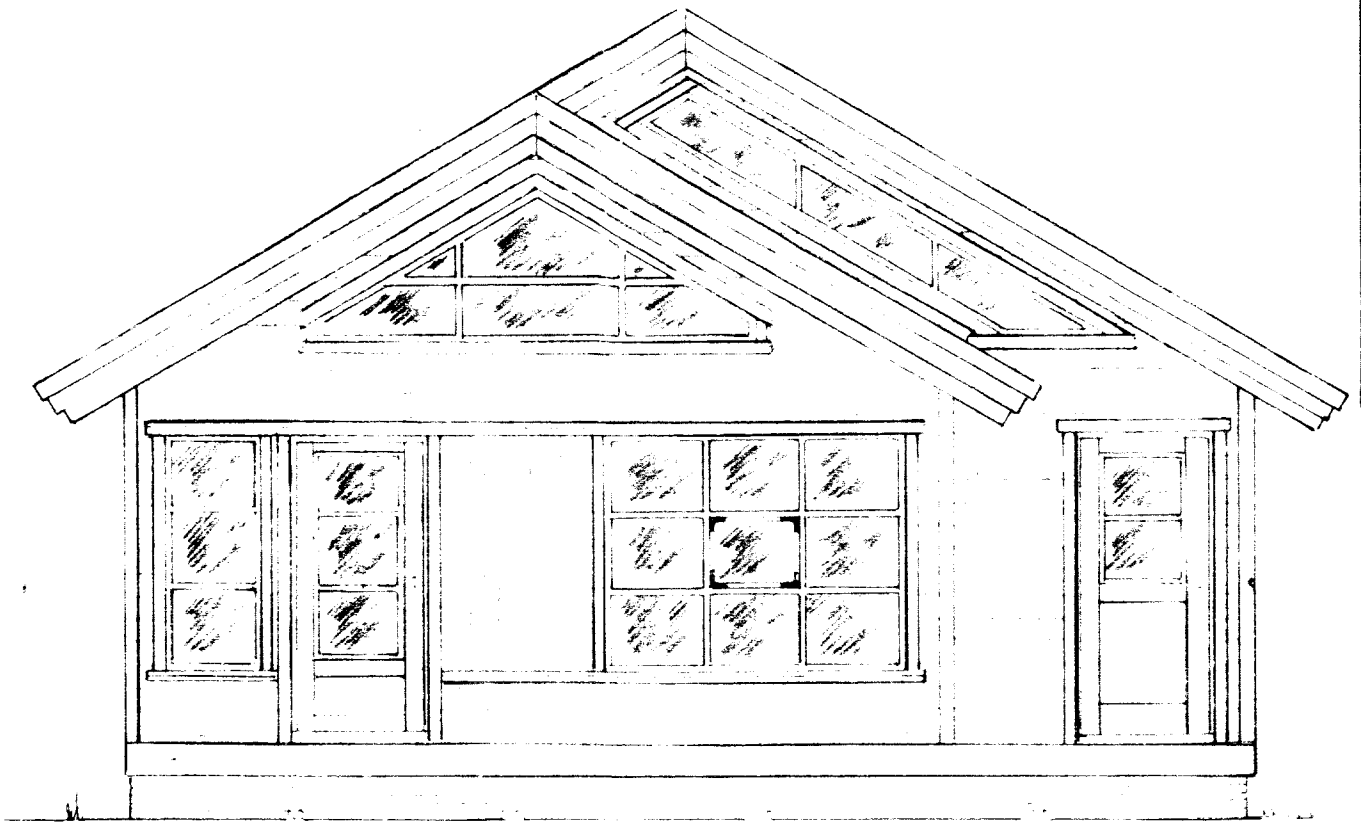
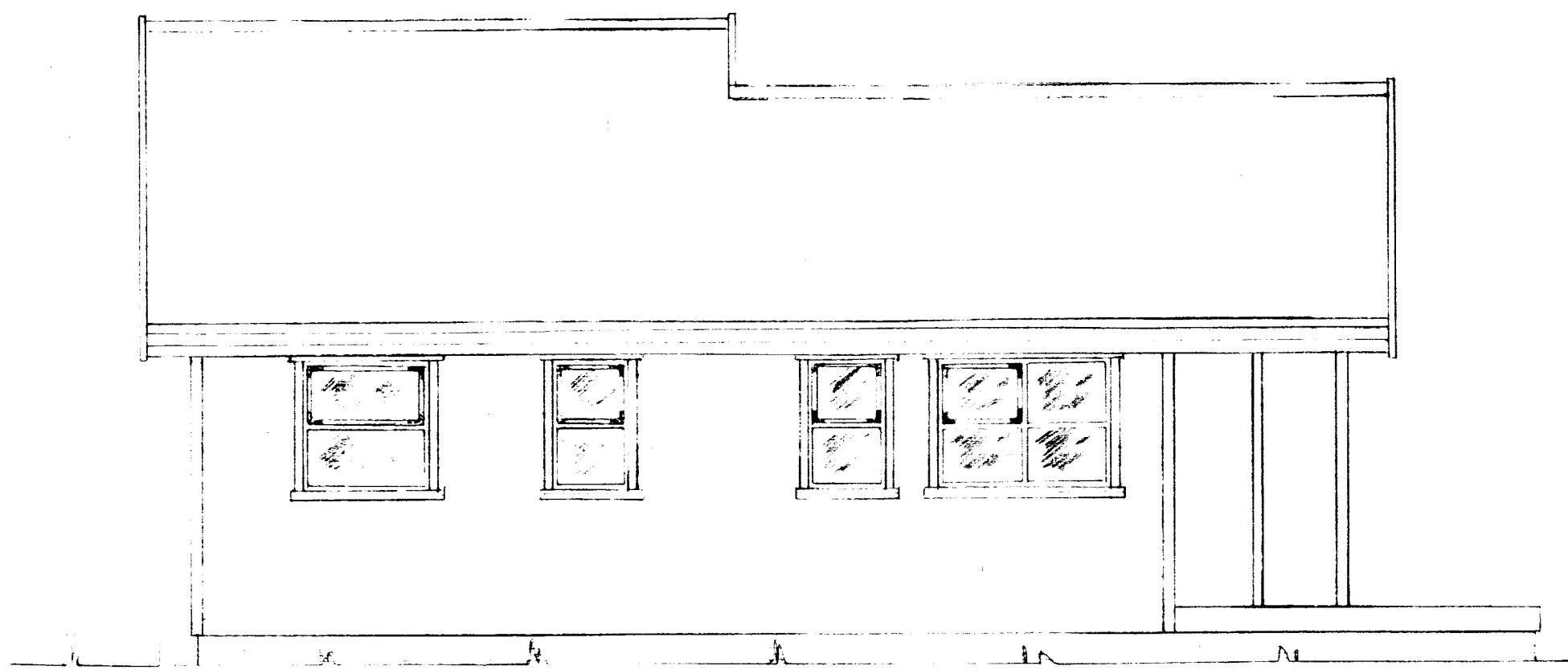
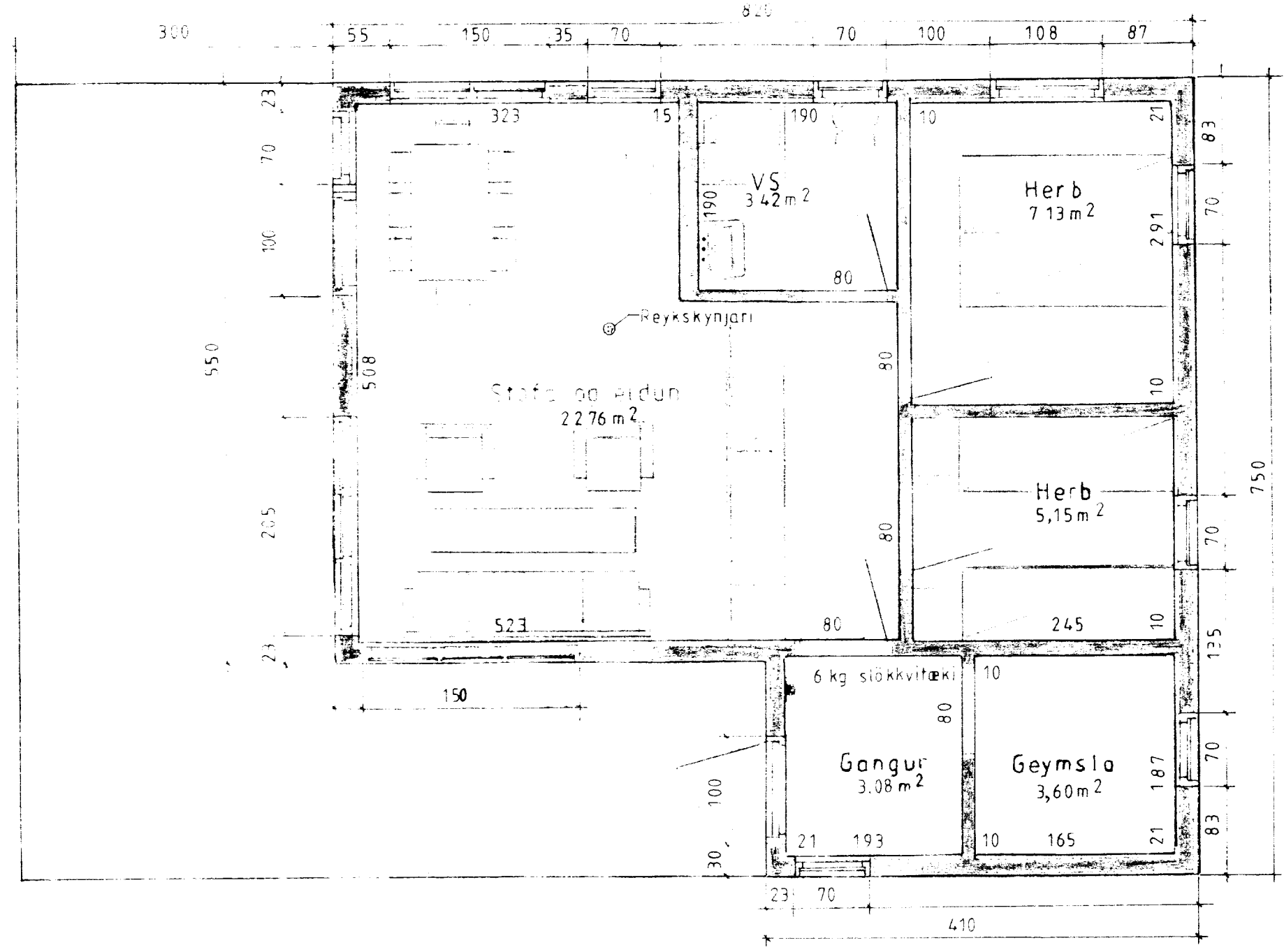
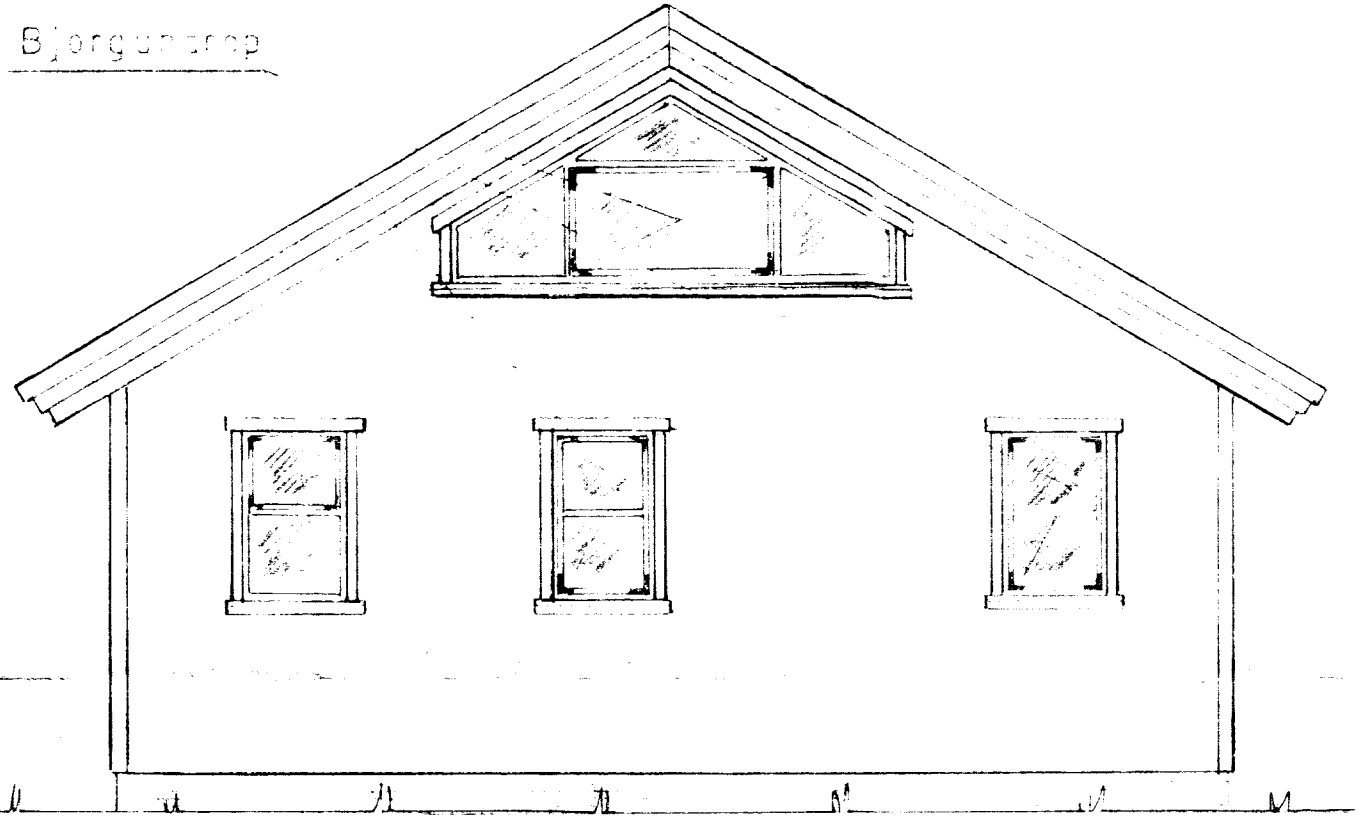

- ÞAKJARN
- KLADNING 50/25
- Þettsteinull 100
- PANILL
- SPERRA
- ÞETTSTEINULL 100
- SKAMMBITUR 1.5-4.5

- ÞETTSTEINULL 100
- KROSSVIÐUR 12mm
- GRIND 125% 60cm
- VATNSKLEFUR

Sumarhús nr. 114  
 Flatarmál 112.3 m<sup>2</sup>  
 Rúmmál 204.4 m<sup>3</sup>  
 Verönd 30.5 m<sup>2</sup>

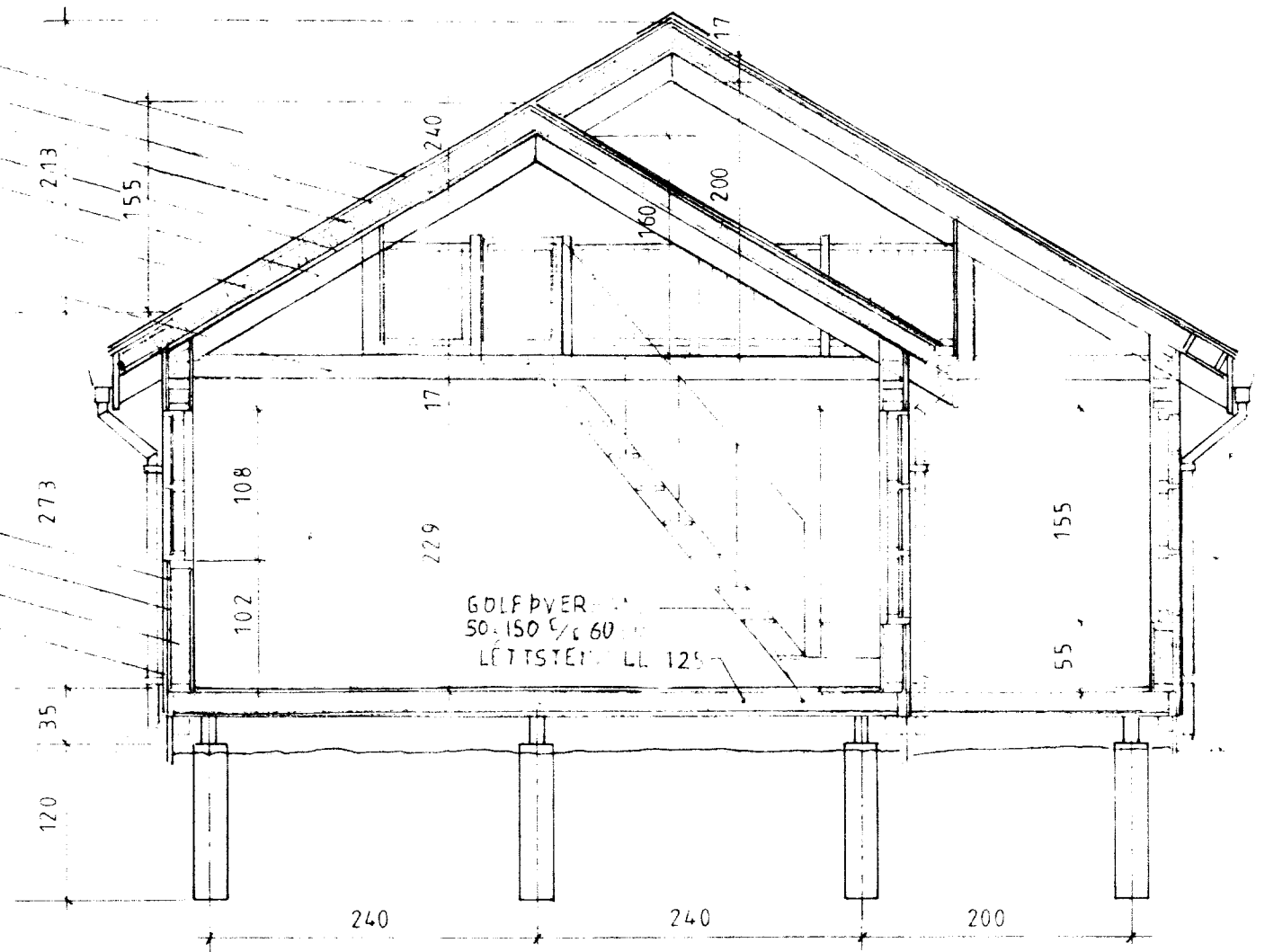

Sumarhús í landi, Brjánsstaða, Grímsnes og Grafingshreppi, Arnessýslu. Lóð nr.10 1/2 Heiðarveg  
 Eigandi: J.S.DREKI ehf. Kt 660499-3269

TEIKNIVANGUR

Mkv 1.50  
 Dags 30.03.99

ÚTLIT GRUNNMYND OG SNIÐ

*Hilma Ólafsdóttir 200324829*

Nr.  
 114-1 sp