

- Sperrur 45x120 cc 75cm
- Skámm bitar 45x120
- Lektur 50x100 cc 60cm
- Sperrufest. BMF vinklar -
- 2st 40x120 hv. sperruend
- Gólf bitar 50x150 cc 60cm
- Dregarar 3x 50x125 - 3stlk
- Gólfesting í dregara BMF tuss-
- ankur 240
- undirst. Steyplar súlur

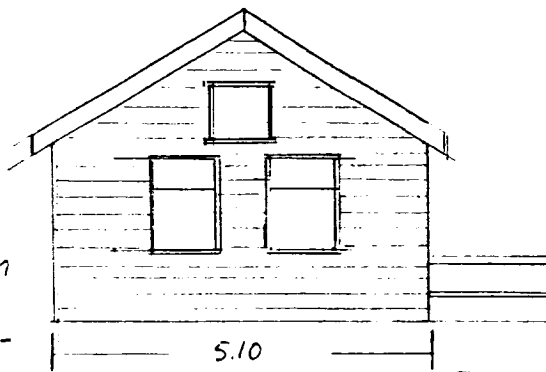

Gamp. 25/5 '98
 Gamp. 18/6 '90
 Hilma Ólafsson

44 m²

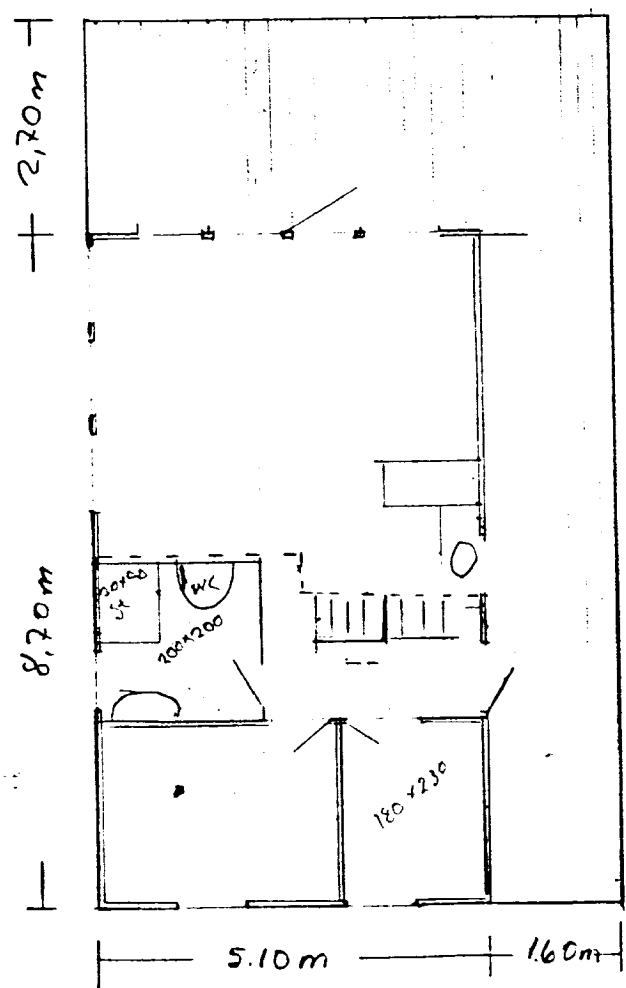

bá nr 5.

Grunnmynd-útlit-sneiðing.	MK: 1:100
Teiknað fyrir Albert Ingason.	Dags.
KT. 010355-4519	nóv. 89
Vegghamrar. 16. 112. Rvk	
5 675999	