

SAMÞYKKT

22 JUNÍ 2011

Byggingufultrúi uppgr. Amessyslu og Flóðar

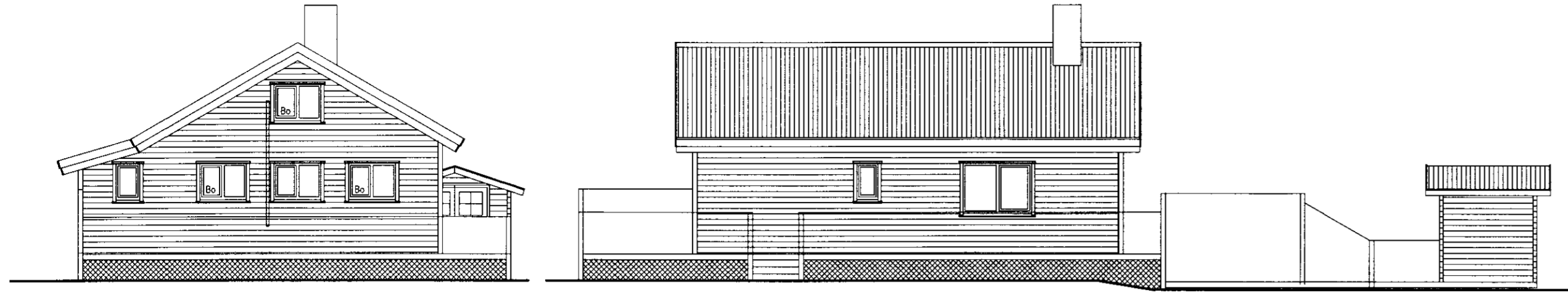

Suðurgafi

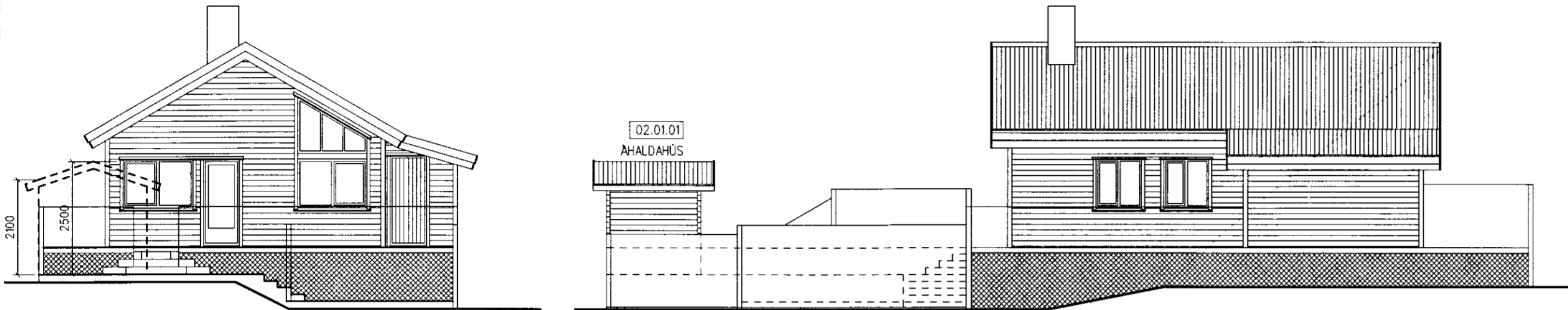

Norðurgafi

Norðurgafi

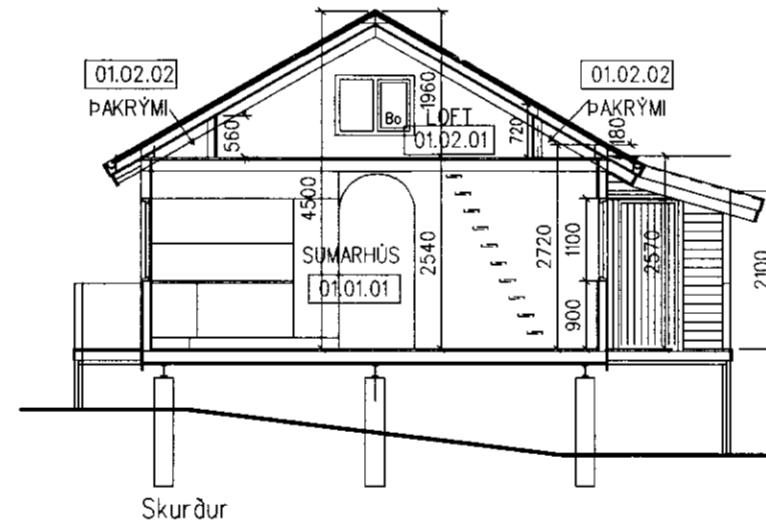

Skurður

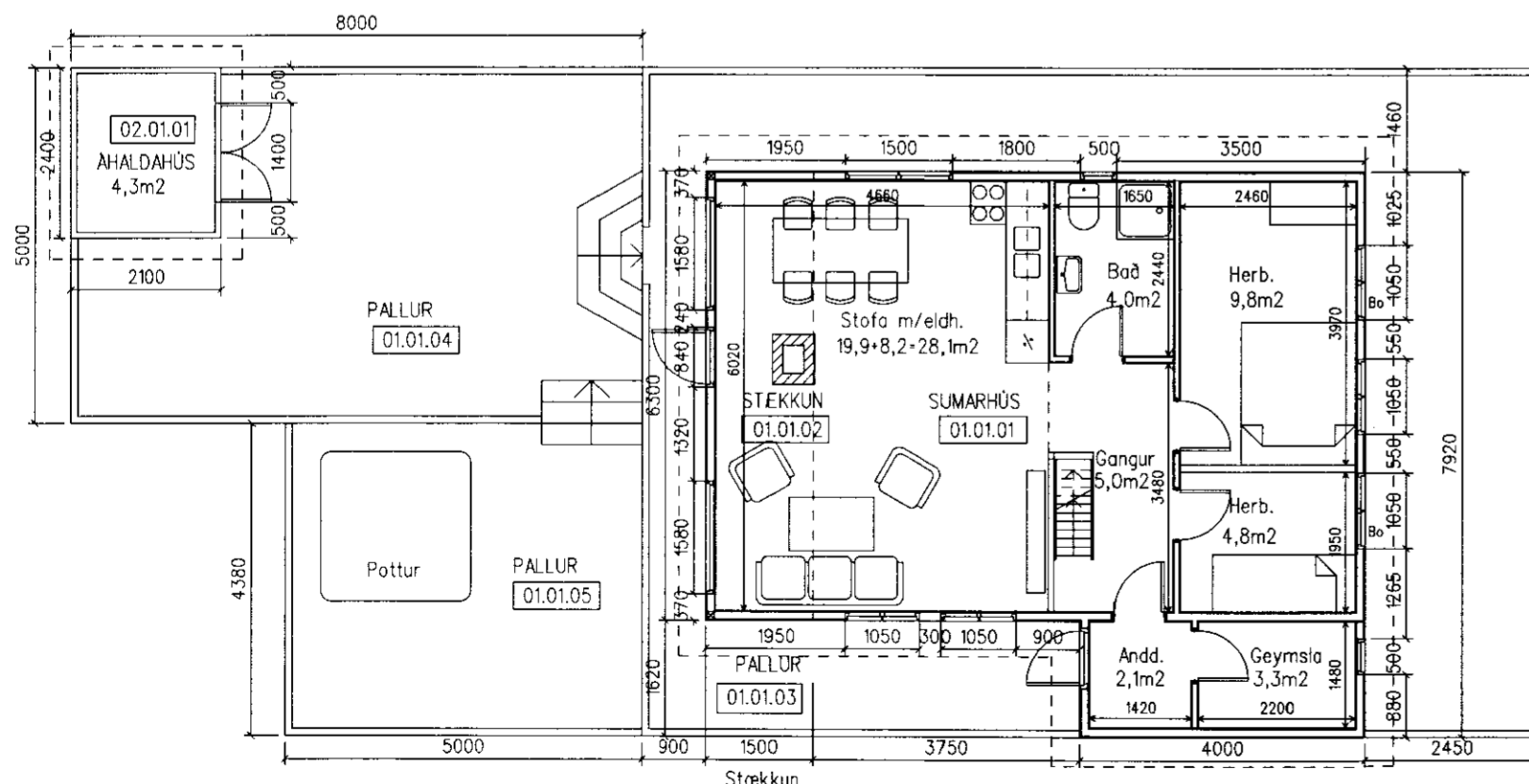
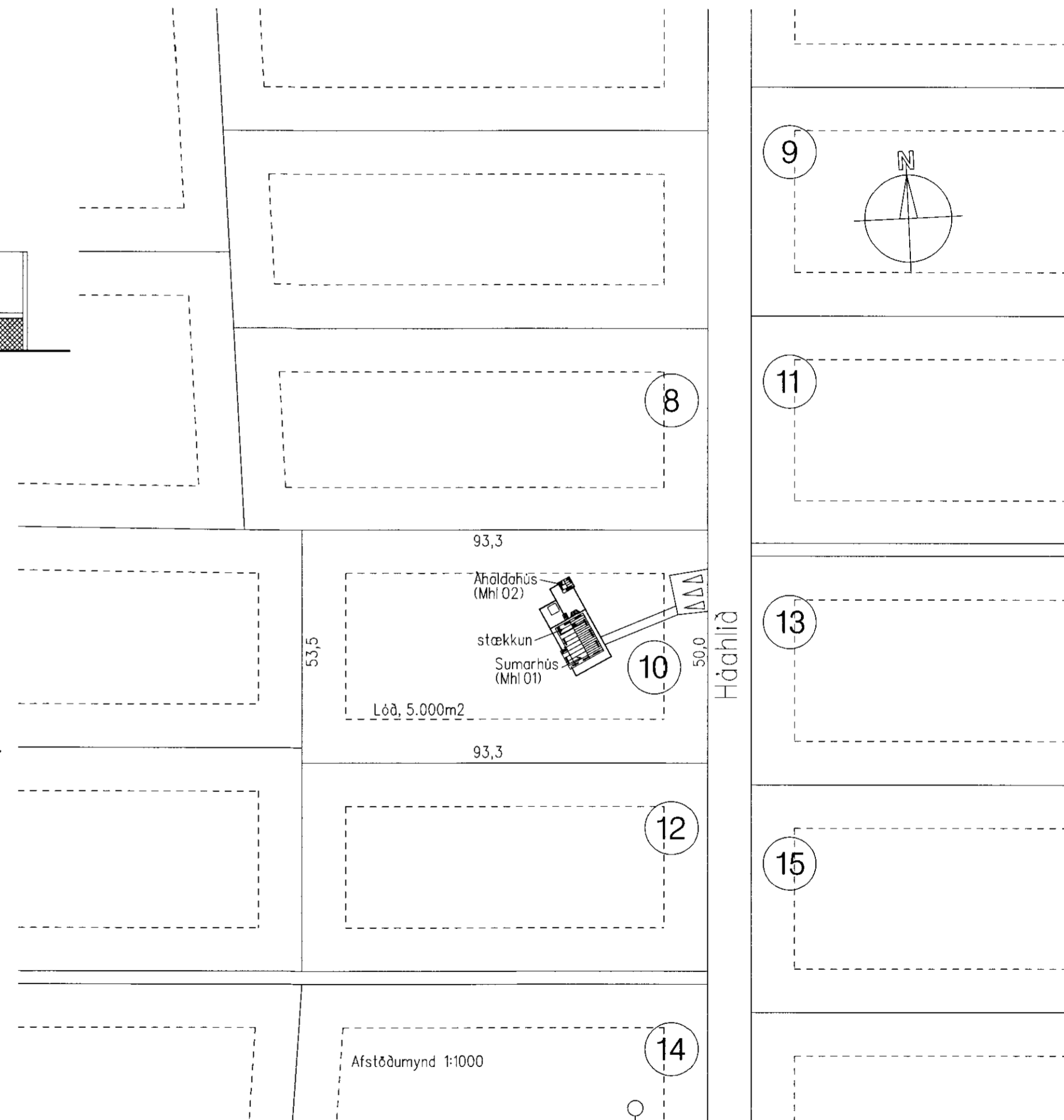

Grunnmynd

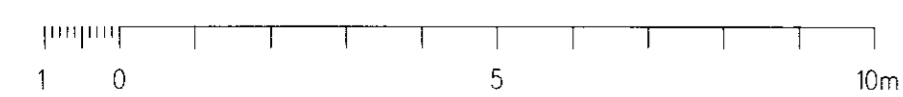
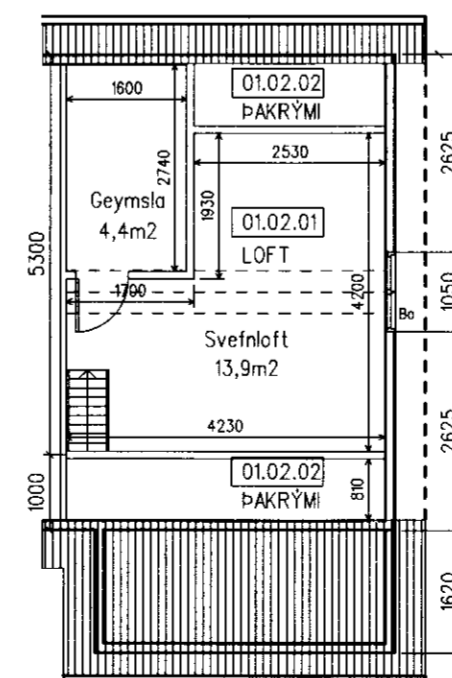

Staðgreinir: 8719-1-89100100
Landnúmer: 173851

Stærðir:	flatarmál:	rúmmál:
Matshl. 1, sumarhús upphöfl. stærð	55,3m ²	161,8m ³
Stækkun	9,5m ²	34,3m ³
Matshl. 1, samtals eftir stækkun:	64,8m ²	196,1m ³
Matshl. 2 - áhaldahús (nýtt)	5,0m ²	11,5m ³
Alls (mhl. 1 og 2):	69,8m ²	207,6m ³
(Ný mannvirki, samtals:	14,5m ²	45,8m ³

Helgi Hafliðason

HELGI HAFLIÐASON, ARKITEKT FAÍ
STUÐLASELI 44, 109 REYKJAVÍK, sími og fax: 552 2149
kt. 020341-2979, netfang: helgiha@simnet.is

VERK: Háahlid 10 í landi Vatnsholts 1110
Grimsnæs- og Grafningshreppi - stækkun

HEITI: Grunnmynd, skurður, útlit 0.01
Afstöðumynd

KVARN: 1:100, 1:1000
DAGS: 8. júní '11