

Hilmar Gunnarsson

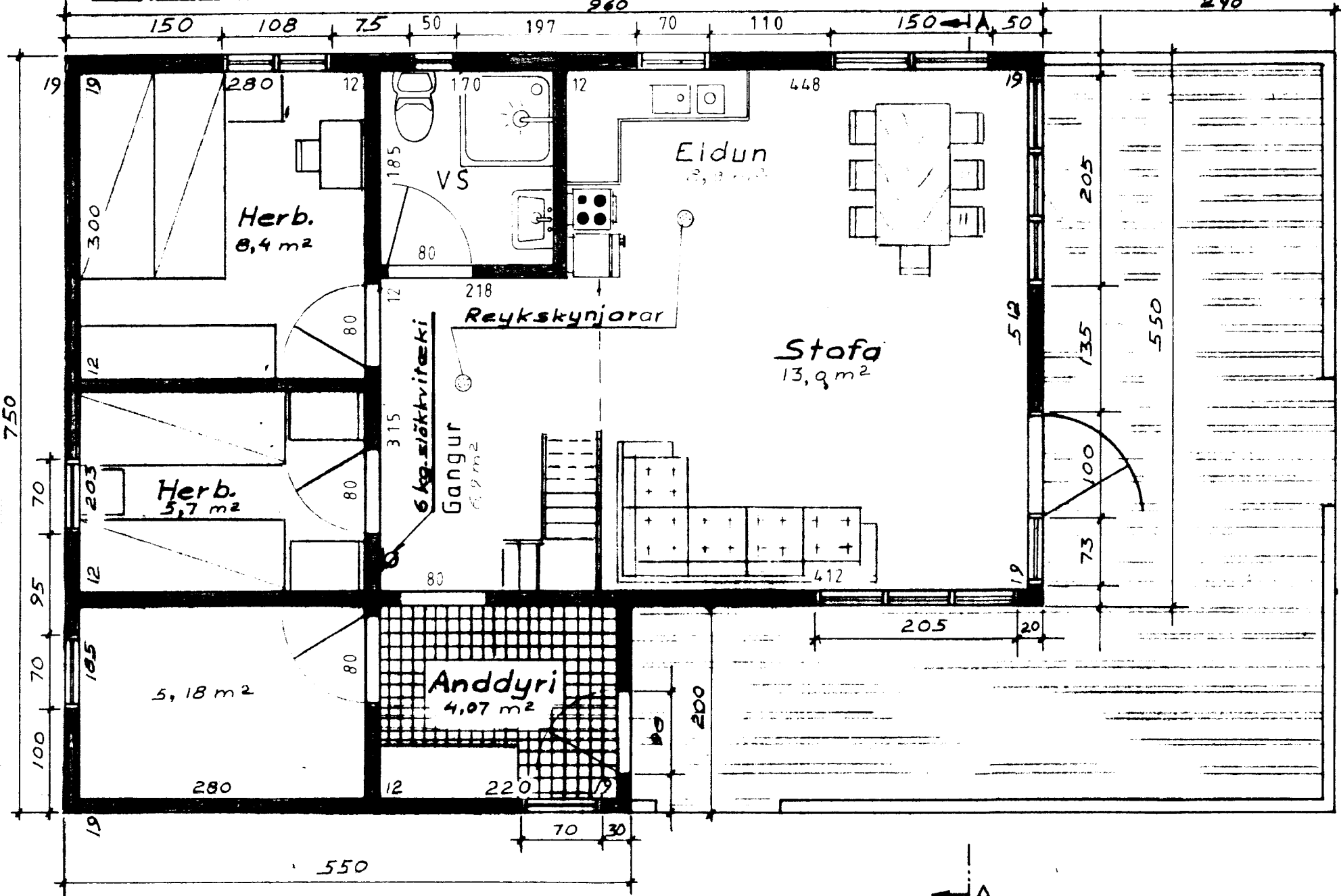

Grunnmynd 1:50

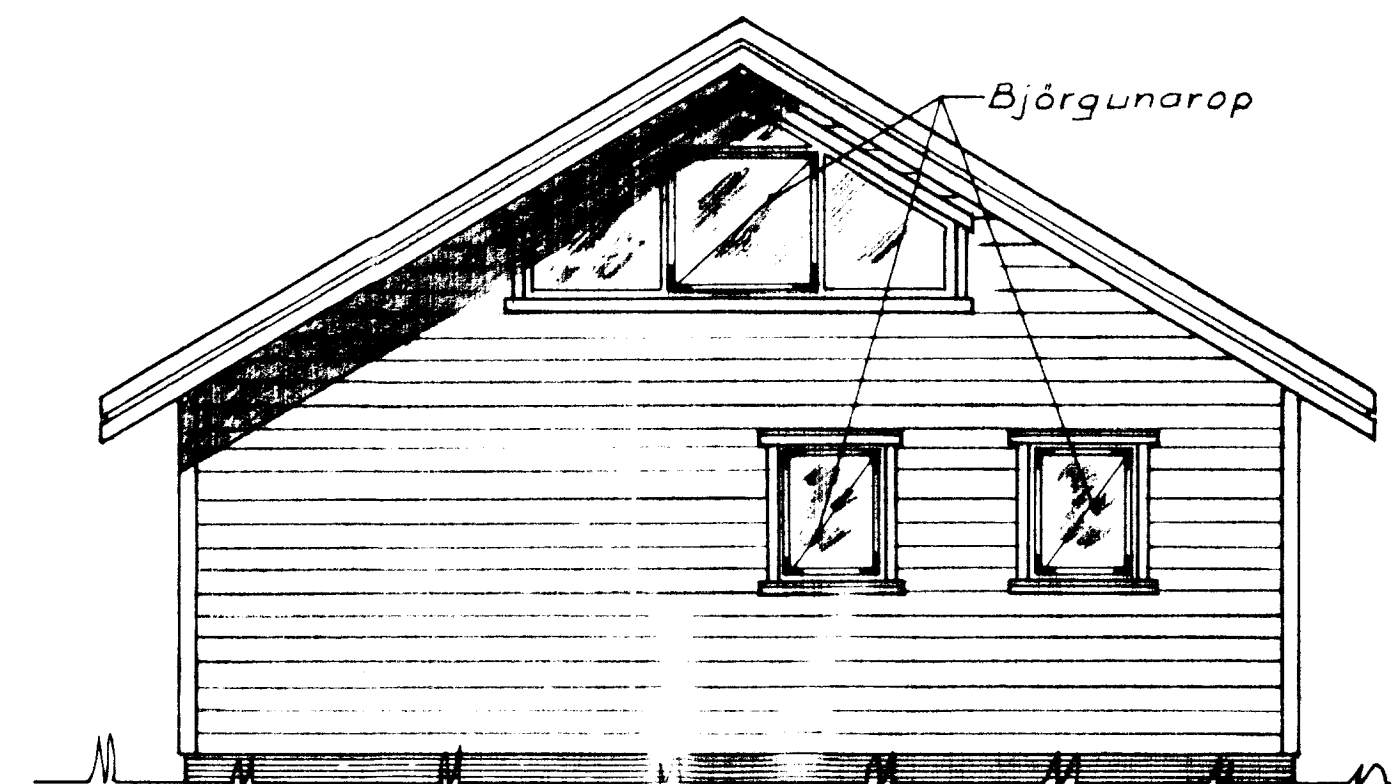
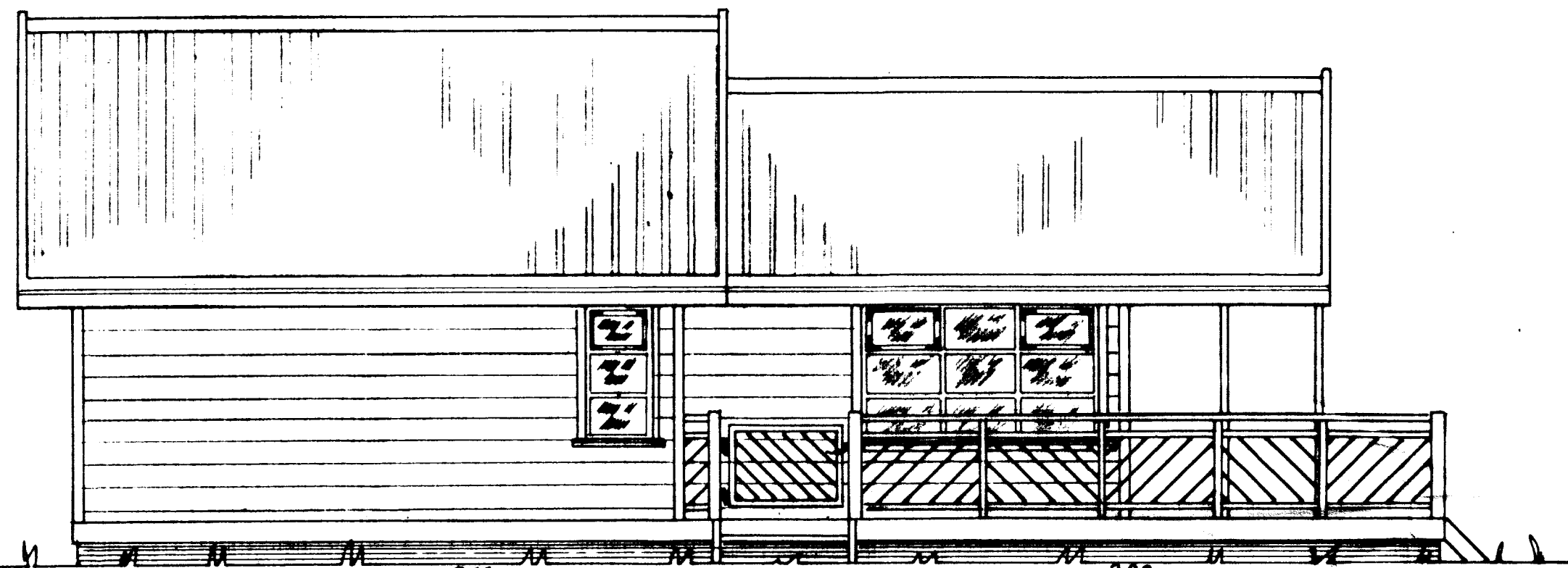
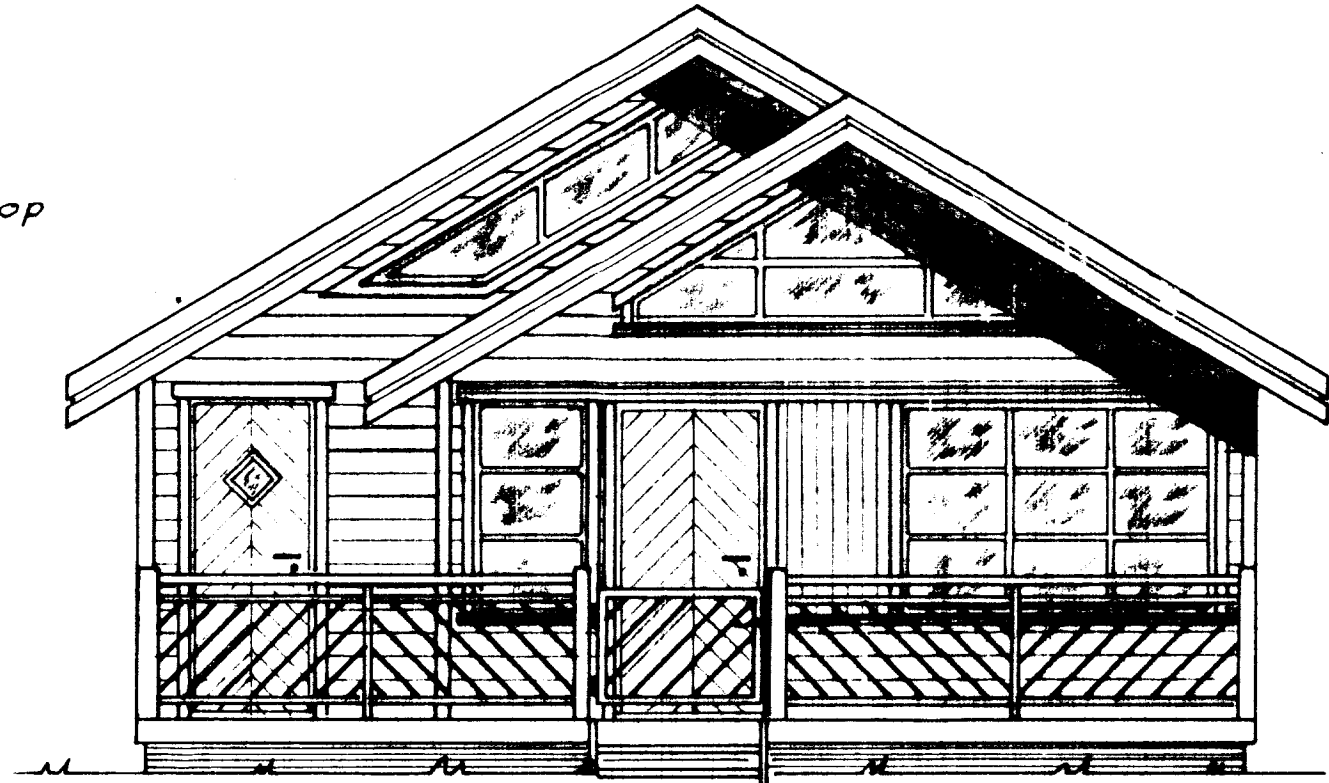
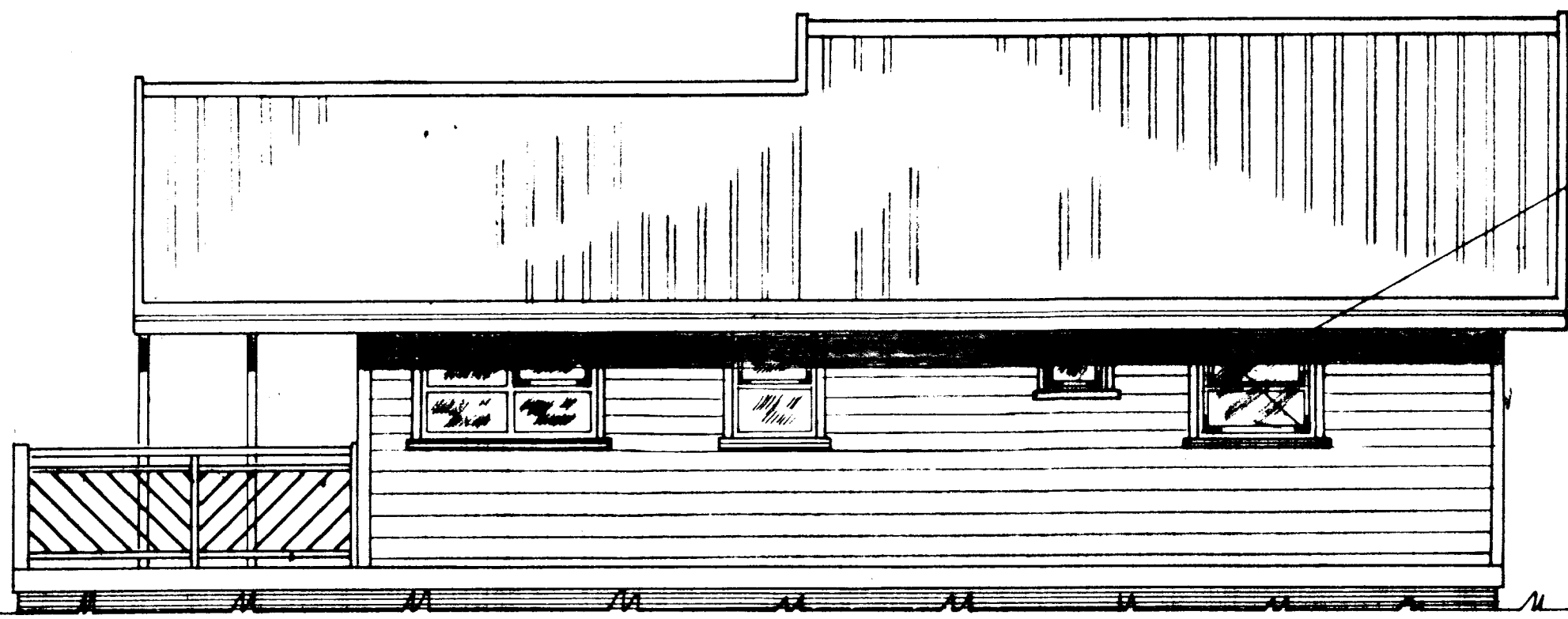
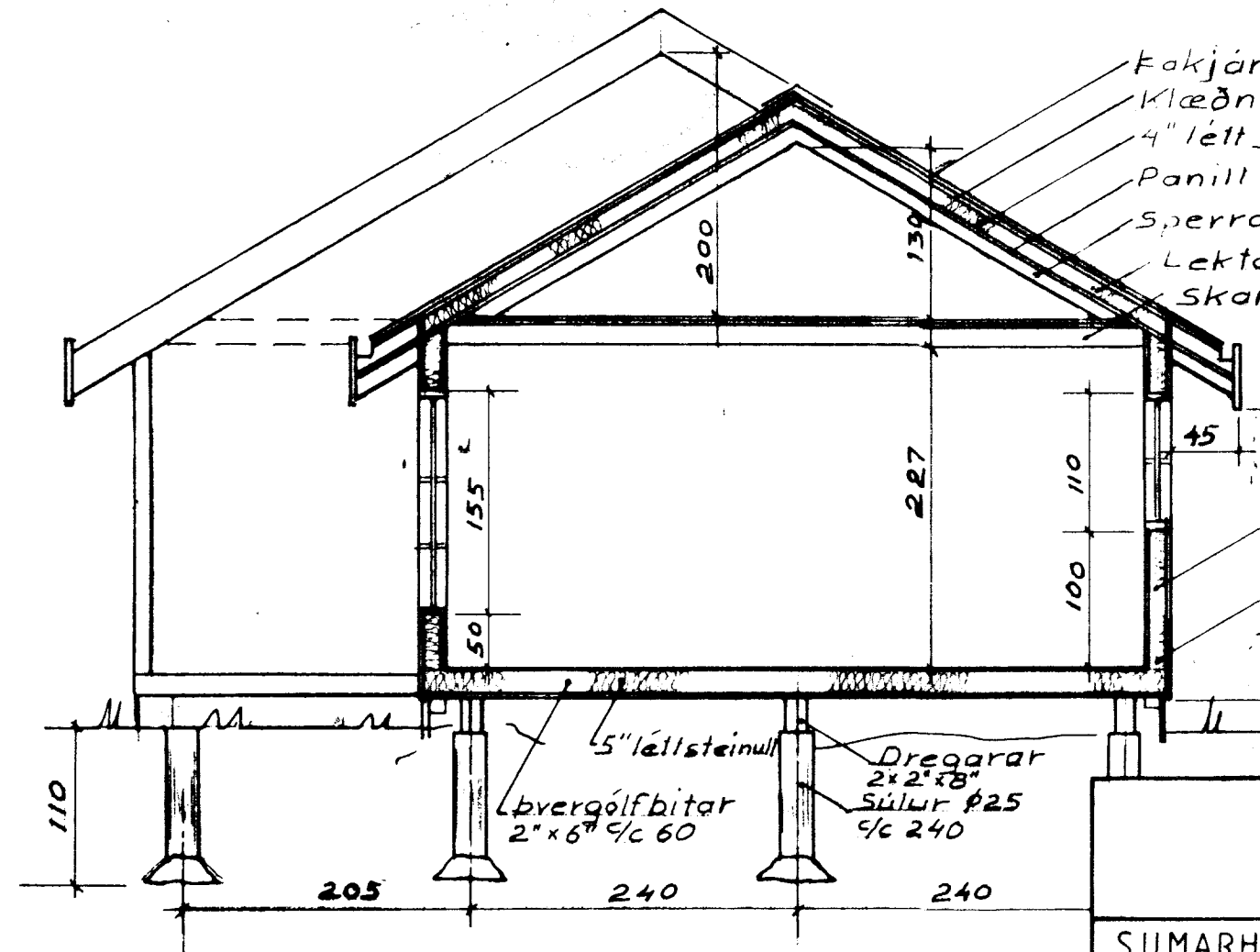

Snid A-A

Hús gerð 57

Stærð grunnflatar	64 m ²
Stærð rishæðar	38 m ²
Verönd	30 m ²
Rúmmál utanmál	230 m ³

TEIKNIVANGUR
ÚTLIT, GRUNNMYND OG SNIÐ

SUMARHÚS Í LANDI 'HESTS' GRÍMSNESHREPPI, ÁRNES-SÝSLU, LÖÐ NR. 97 STÆRÐ 8332 m²

Mkv 1:50	EIGANDI EMILÍA ALEXANDERS - DÓTTIR KT. 160390-2209 VALLHÓLMI 4 200 KÓPAVOGI.	Dags. jan '98
		T. KM
		R.

Hilmar Gunnarsson

Nr. 5-10-10