

SAMÞYKKT
29 MAJ 2013
Ólafur Kjálama
Byggingafræðingur, uppsetning, mæling og flóahár.

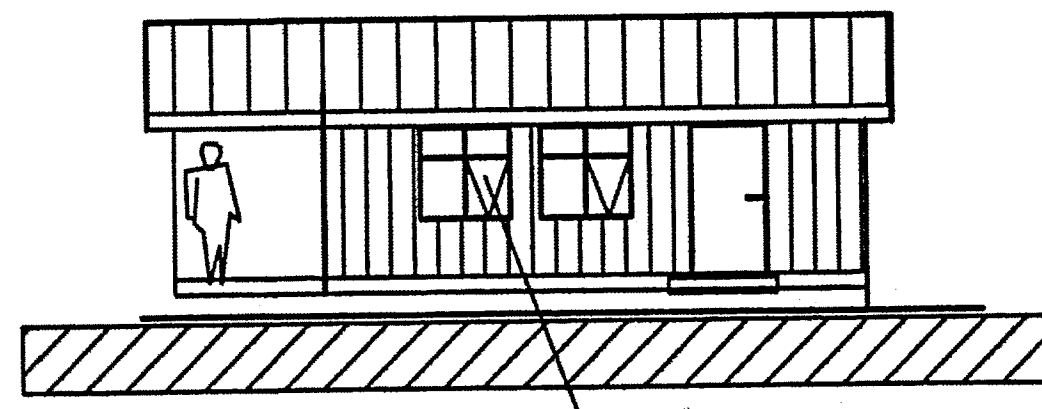

ASTUR

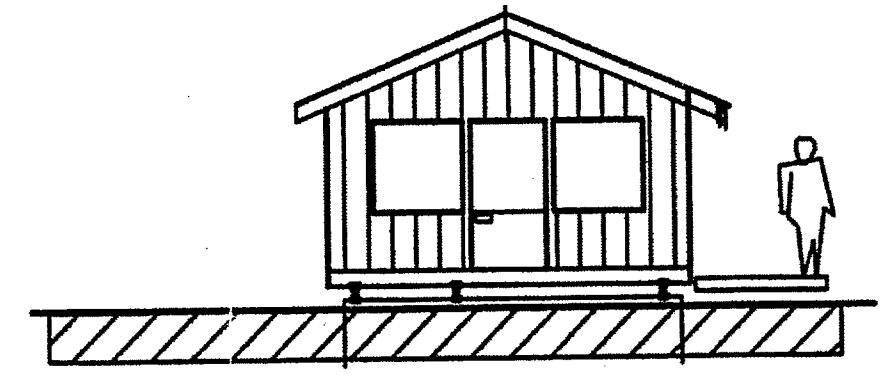

SUÐUR

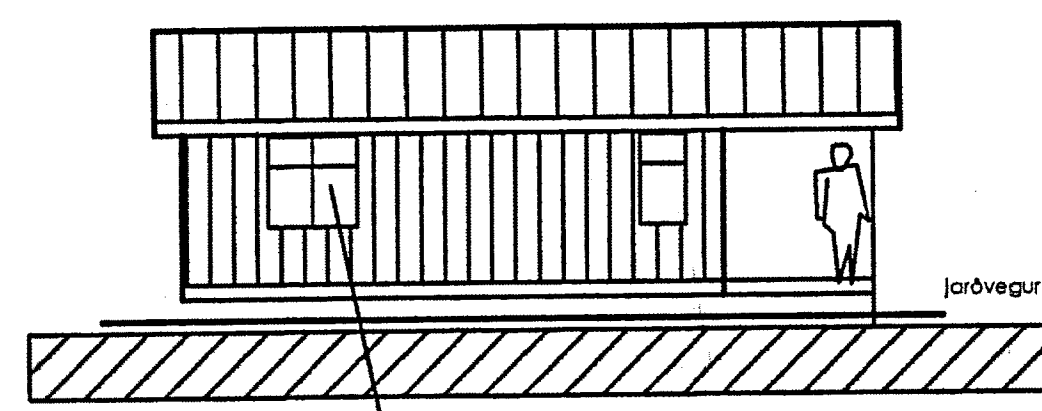
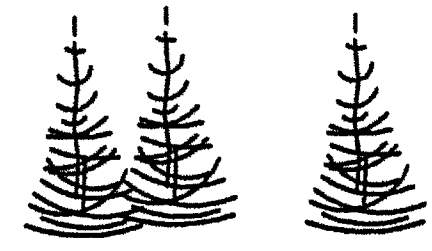

VESTUR

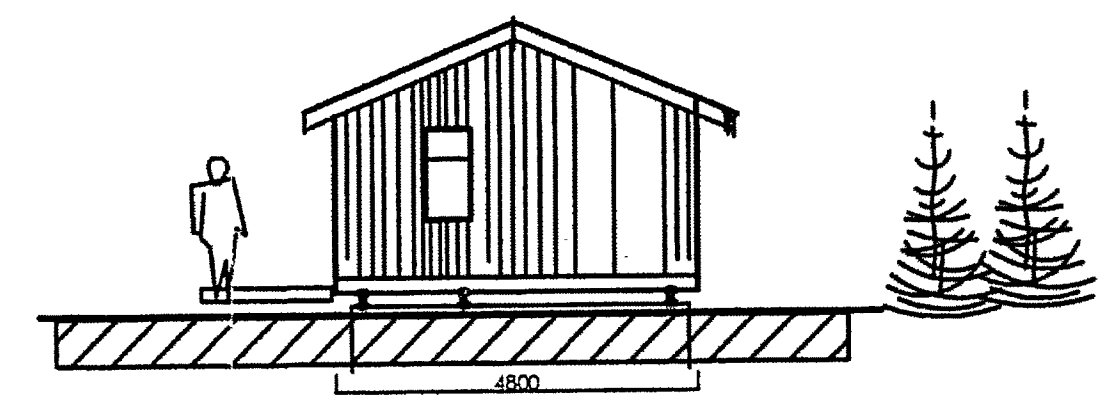

NORÐUR

KÓLNUNARTÖLUR ERU UNDIR LÁGMARKSKRÖFU

PAK	< EN	0,2
ÚTVEGGIR	< EN	0,4
GÓLF	< EN	0,3
GLUGGAR	< EN	2,0

SKÝRINGAR:

- BO BJÖRGUNAROP
- R** REYKSKYNJARAR
- ST. SLÖKKVIÐÆKI
- SA. SALERNI
- LR LOFTRÆSING
- GN GÓLFNIDURFALL
- MÆLAGR. INNTAK F. VATN
- R INNTAK F. RAFM.
- ↓ ÚT
- R** RÖTÞRÓ

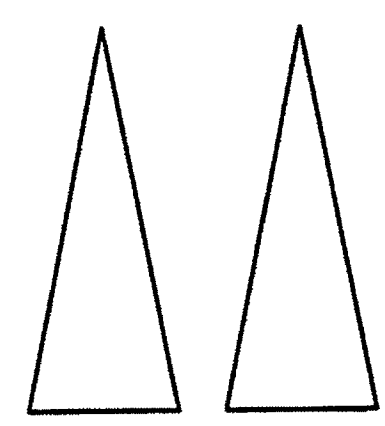

BÍLASTÆÐI

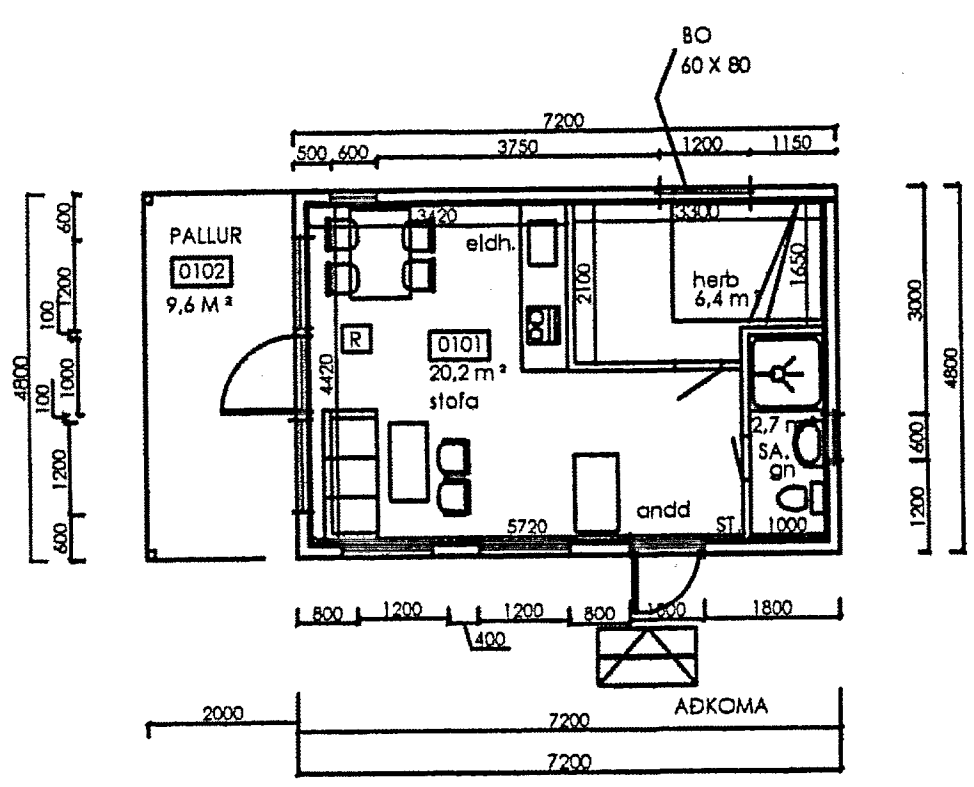

GRUNNMYND

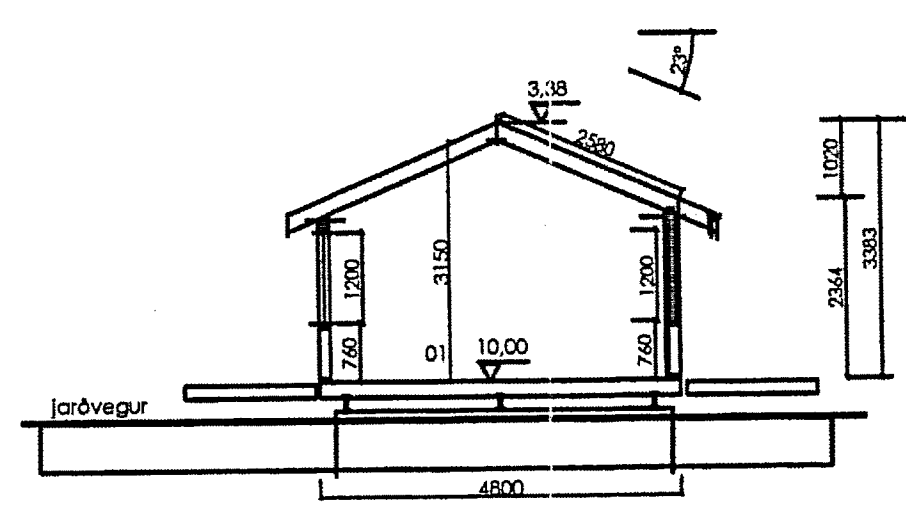

SNIÐ A

BÁRUJÁRN
PAPPI
KLÆDNING 1" X 6" 25 X 150 MM
SPERRUR 2" X 9" 50 X 225 MM C/C 600
LOFTRÁS 30 mm PER SPERRUBIL
EINANGRUN, PAKULL 200 MM
RAKASPERRA
LAGNAGRIND,
PLÖTU EDA PANIL KLÆDNING, FL. 2

LÓÐRÉTT KLÆDNING PANILL
LÁRÉTTIR 10 X 50 MM LISTAR F. ÚTLOFTUN
KROSSVIÐUR VATNSLÍMDUR 11 M/M
STOÐIR 2" X 5" 50 X 125 C/C 600 MM
EINANGRUN ÞÉTTULL 125 MM
RAKASPERRA
LAGNAGRIND, PLÖTUKLÆDNING

22 MM NÓTADAR SPÓNPL
GÓLFBITAR 2" X 6" 50 X 150 C/C 600 MM
EINANGRUN ÞÉTTULL 150 MM
KROSSVIÐUR Á LISTA, UNDIR EINAGRUN
DREGARAR 3 STK. HVER 2" X 6", 10 X 200 MM
ERU FESTIR MEÐ AKKERUM Í UNDIRST.VEGGI.

UNDIRSTÖÐUVEGGIR: Þ. 300, H. 600 MM. L. CA. 6000 MM.
AFRÉTTINGAR EFNÍ UNDIR BERANLEGA VEGGI.
GRAFÍÐ NIÐUR Á FAST, OG FROSTFRÍTT BERANLEGT EFNÍ

ML 01

STÆRD HÜSS: 34,56 M²

NR. 1

SUMARHÚS.
HVAMMAR NR. 15,
GRÍMSNES. GRAFNINGSHR.

LNR 168422 SG. 1 1260 0150 EIGANDI:
HVAMMAR NR. 15. GRÍMSN. OG GR. *[Signature]* telkn. A2

DAGS: 1.11.2012 ADALTEIKN 1: 100

ARTIK TEIKNISTOFA sími 421 - 4122

STEINAR H. GEIRDAL BYGGINGAFRÆÐINGUR B.F.I.
040138 3829 DRANGAVELLIR NR. 2, 230 KEFLAVÍK **A02**