

Semp. 30.04.2002

Hilmar Einarsson

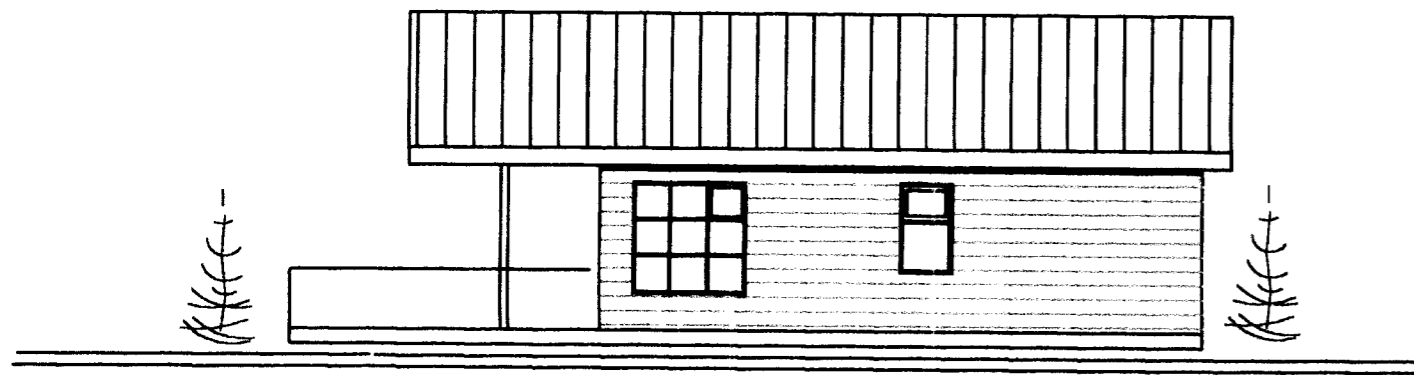

AUSTUR

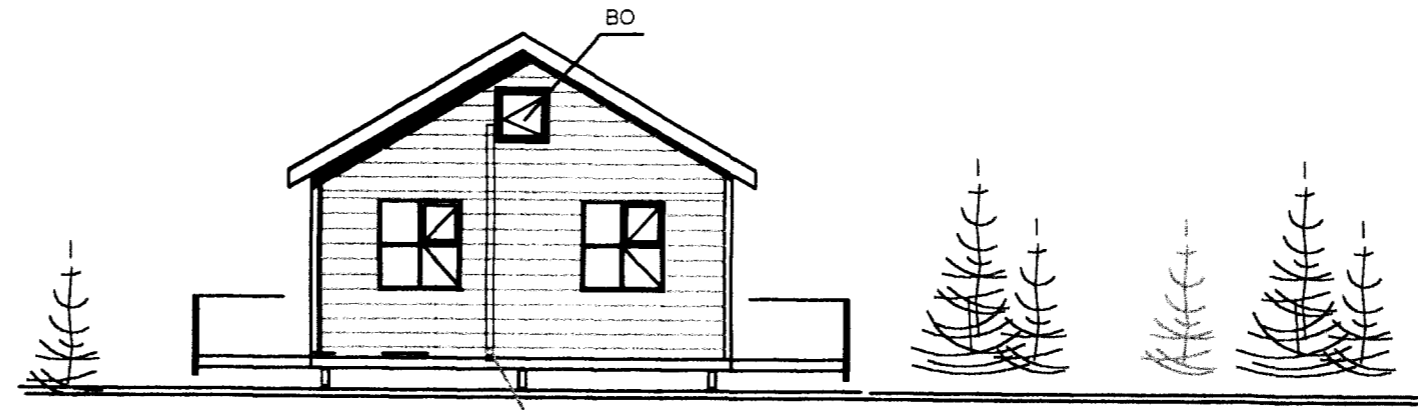

NORÐUR

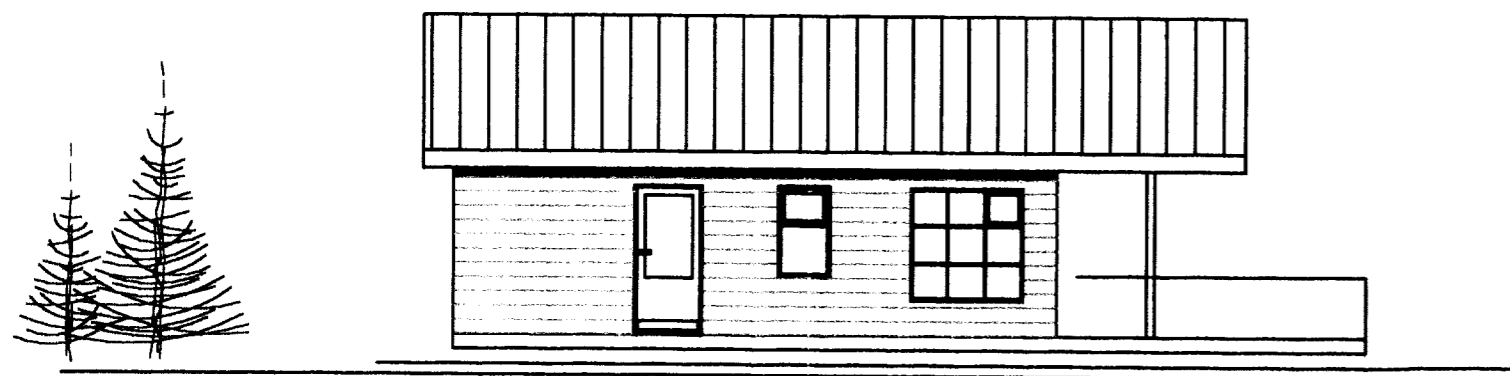

VESTUR

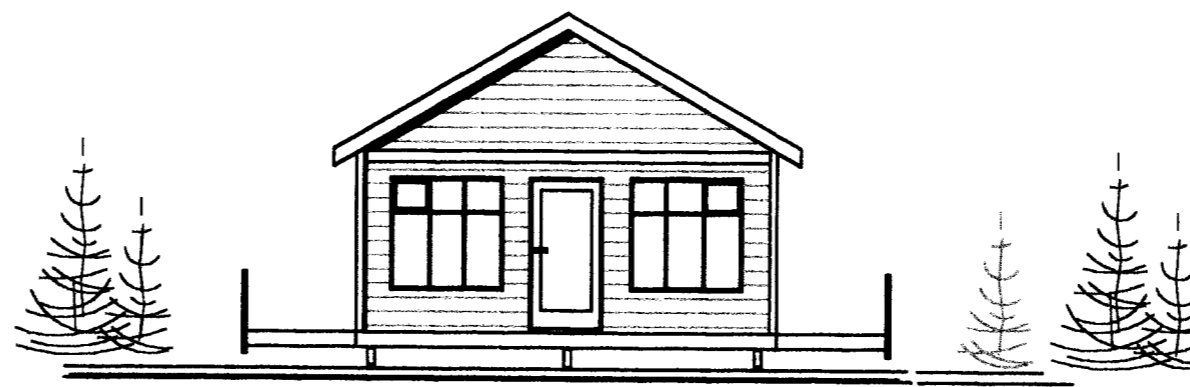

SUÐUR

STÆRÐIR

0101	HÚS	44,8 M <sup>2</sup>	159,0 M <sup>3</sup>
0102	PALLUR	11,8 M <sup>2</sup>	
0103	PALLUR	47,5 M <sup>2</sup>	

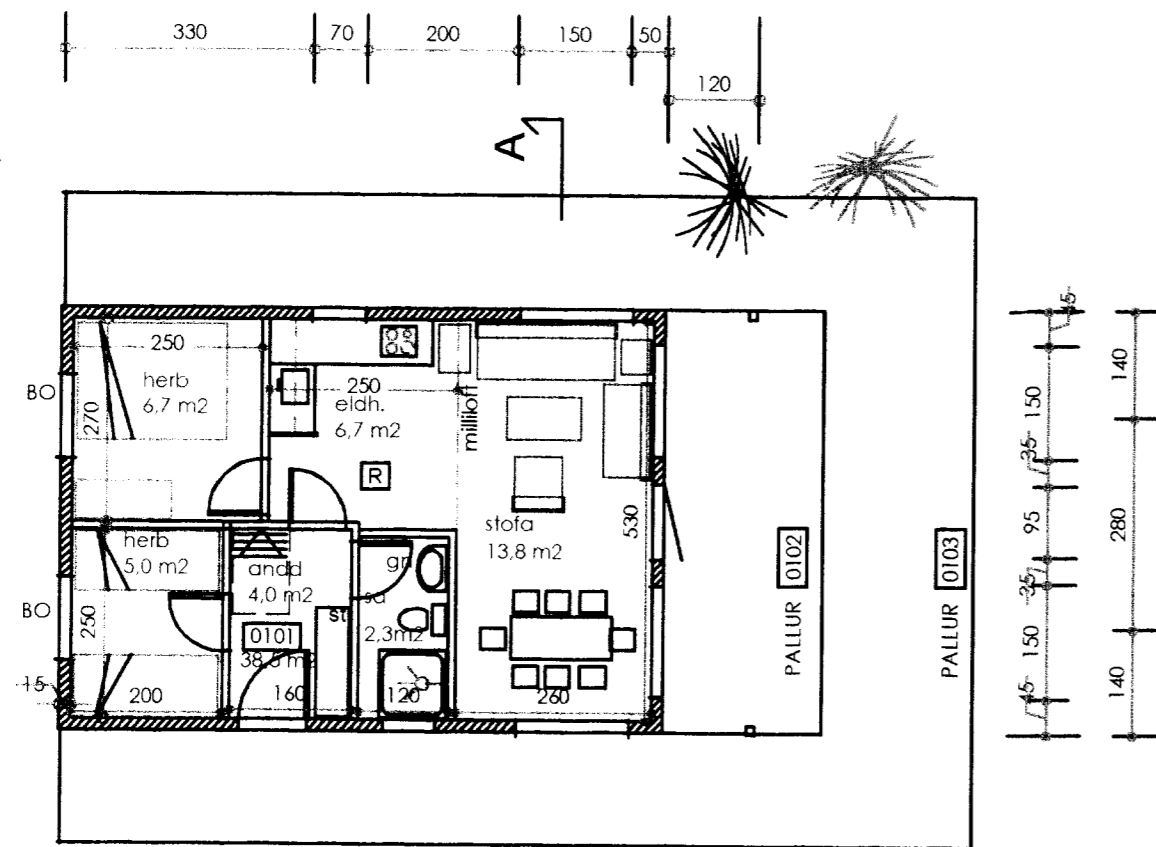

GRUNNMYND

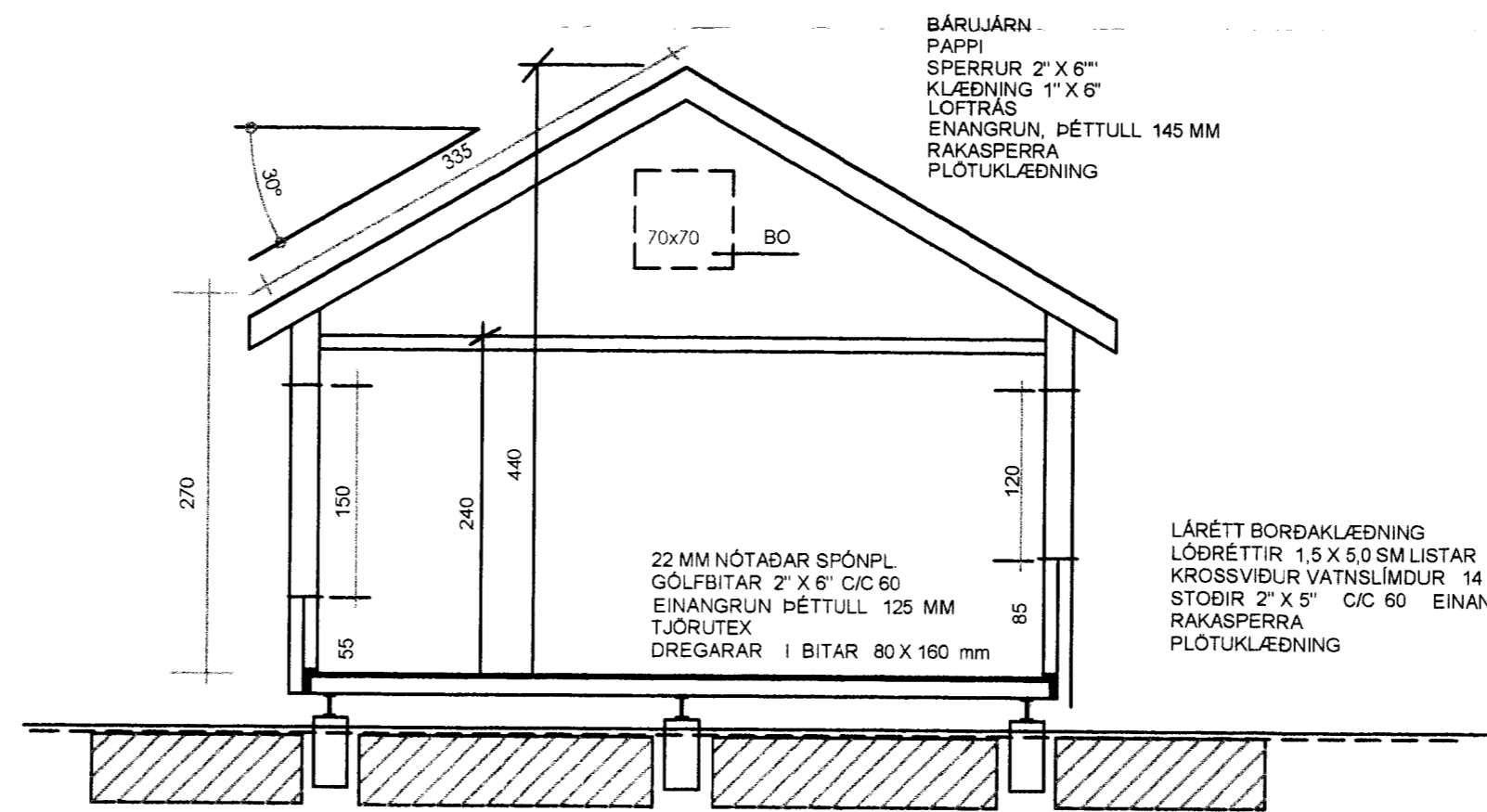

SNID A - A  
MKV 1 : 50

BÁRUJÁRN  
PAPPI  
SPERRUR 2" X 6"  
KLÆDNING 1" X 6"  
LOFTRÁS  
ENANGRUN, ÞÉTTULL 145 MM  
RAKASPERRA  
PLOTUKLÆDNING

LÁRÉTT BORDAKLÆDNING  
LÖBRETTIR 1,5 X 5,0 SM LISTAR  
KROSSVIÐUR VATNSLÍMDUR 14 M/M  
STOÐIR 2" X 5" C/C 60 EINANGRUN ÞÉTTULL 100 MM  
RAKASPERRA  
PLOTUKLÆDNING

SKÝRINGAR

R	REYKSKYNJARI
ST.	SLÖKKVITÆKI
BO.	BJÖRGUNAROP
GN	GÖLFNIDURFALL

SUMARHÚS

LANDI NR. 108, Í KERHRAUNSLANDI, SVÆÐI C

LNR 173017	EIGANDI: ÞORSTEINN SIGVALDASON
KERHR 108	GRUNNMYND OG ÚTLIT 1 : 100
DAGS: 26.04.2000	SNID 1 : 50

ARTIK artik@simnet.is GSM 895 - 9202  
TEIKNISTOFA SÍMI 421 - 4122

STEINAR GEIRDAL BYGGINARFRÆÐINGUR B.F.L.  
040138 3829 DRANGAVELLIR NR. 2, 230 KEFLAVÍK

A02