

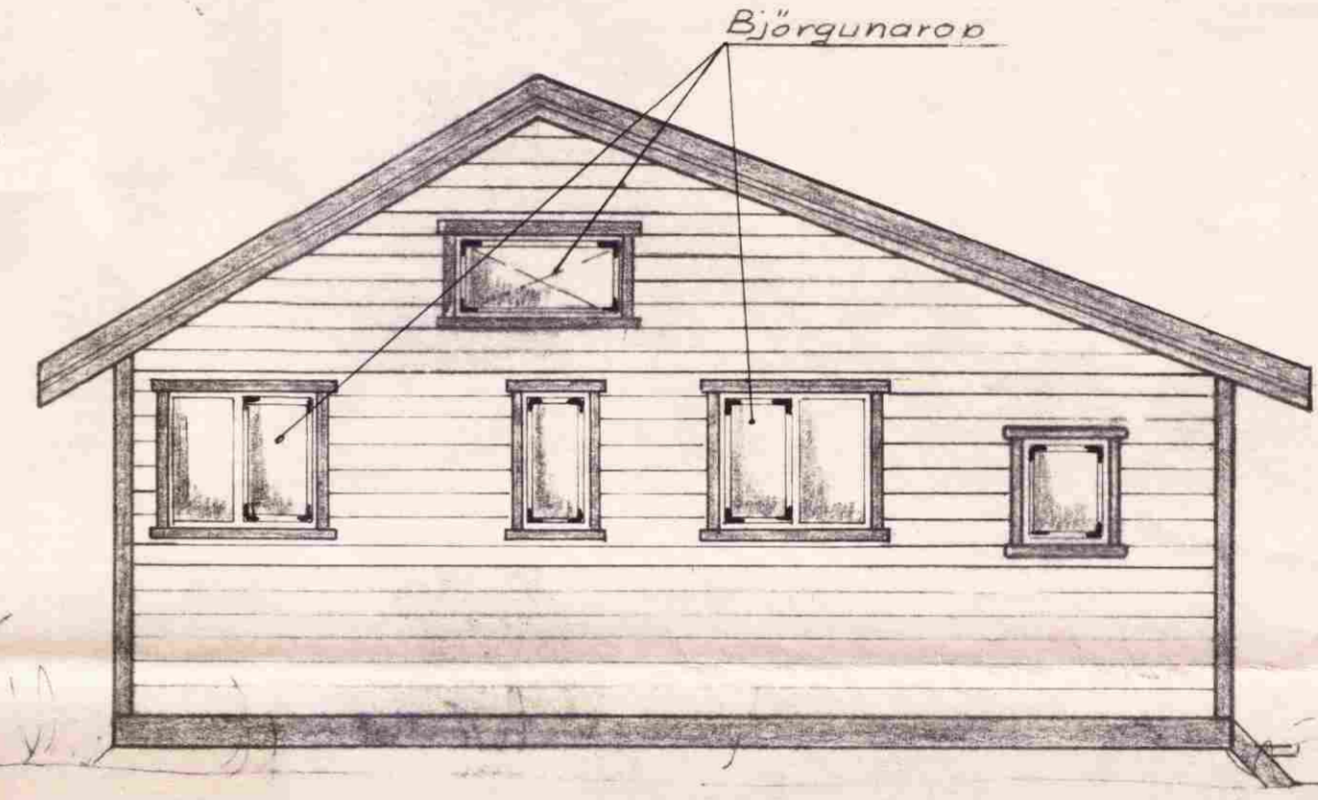

Hanna Einarsdóttir

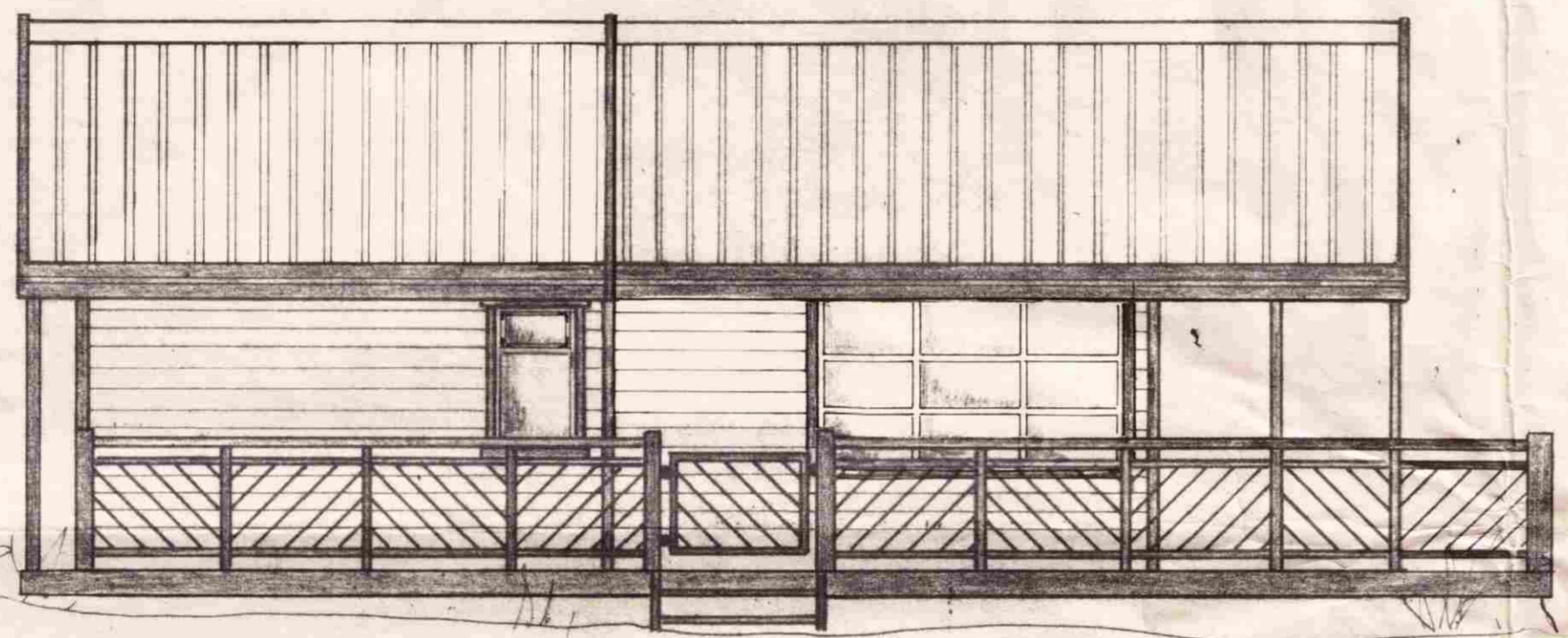

Björgunarop

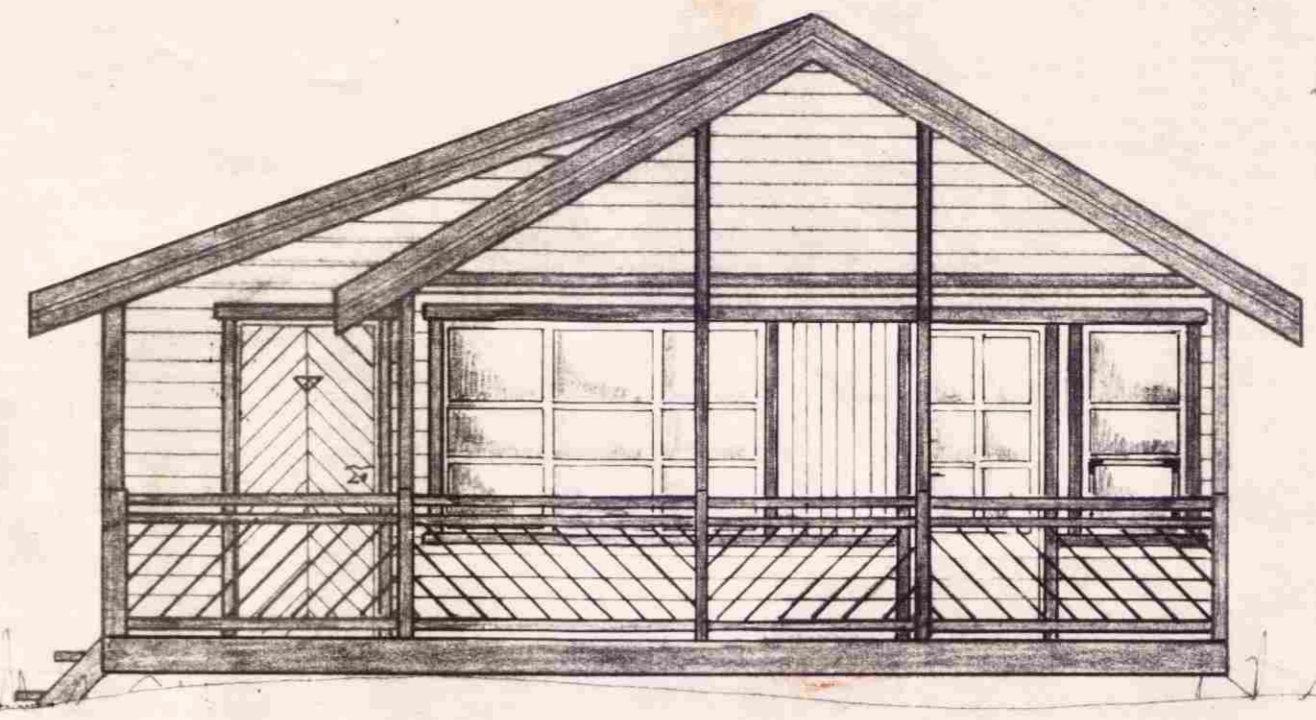
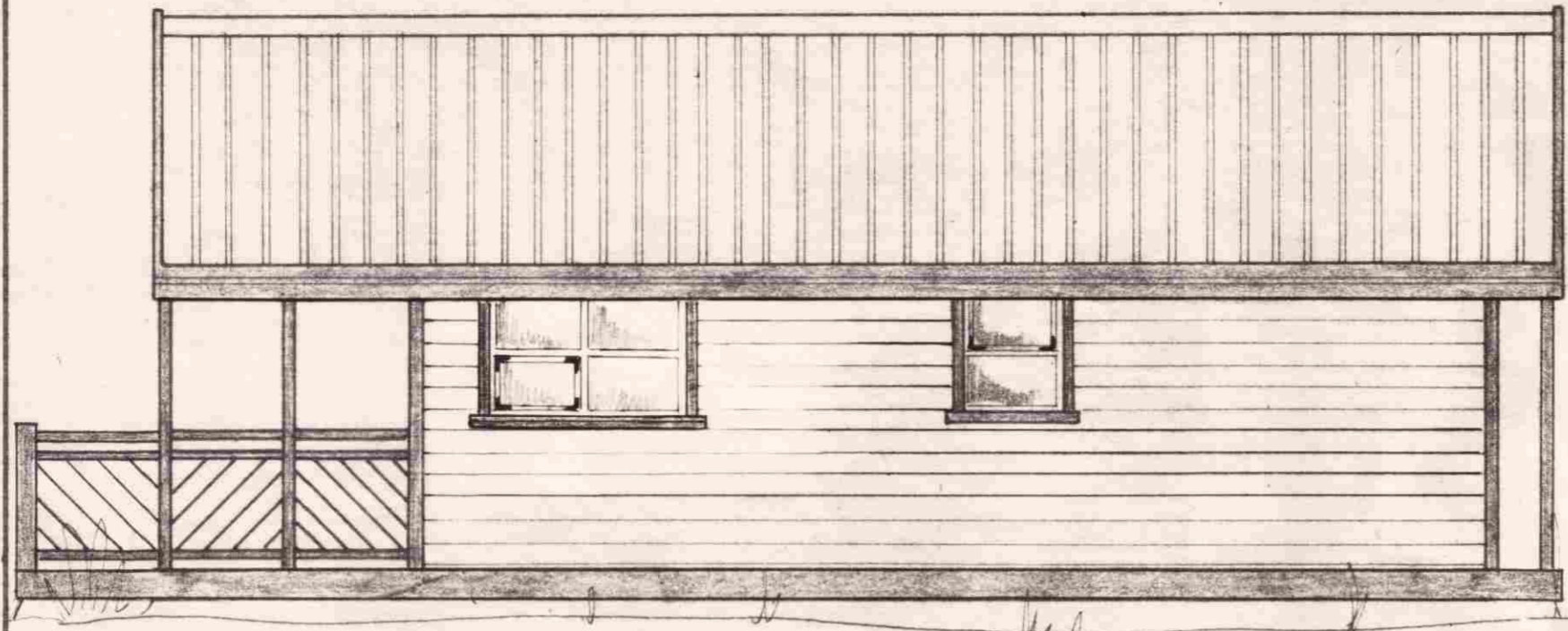
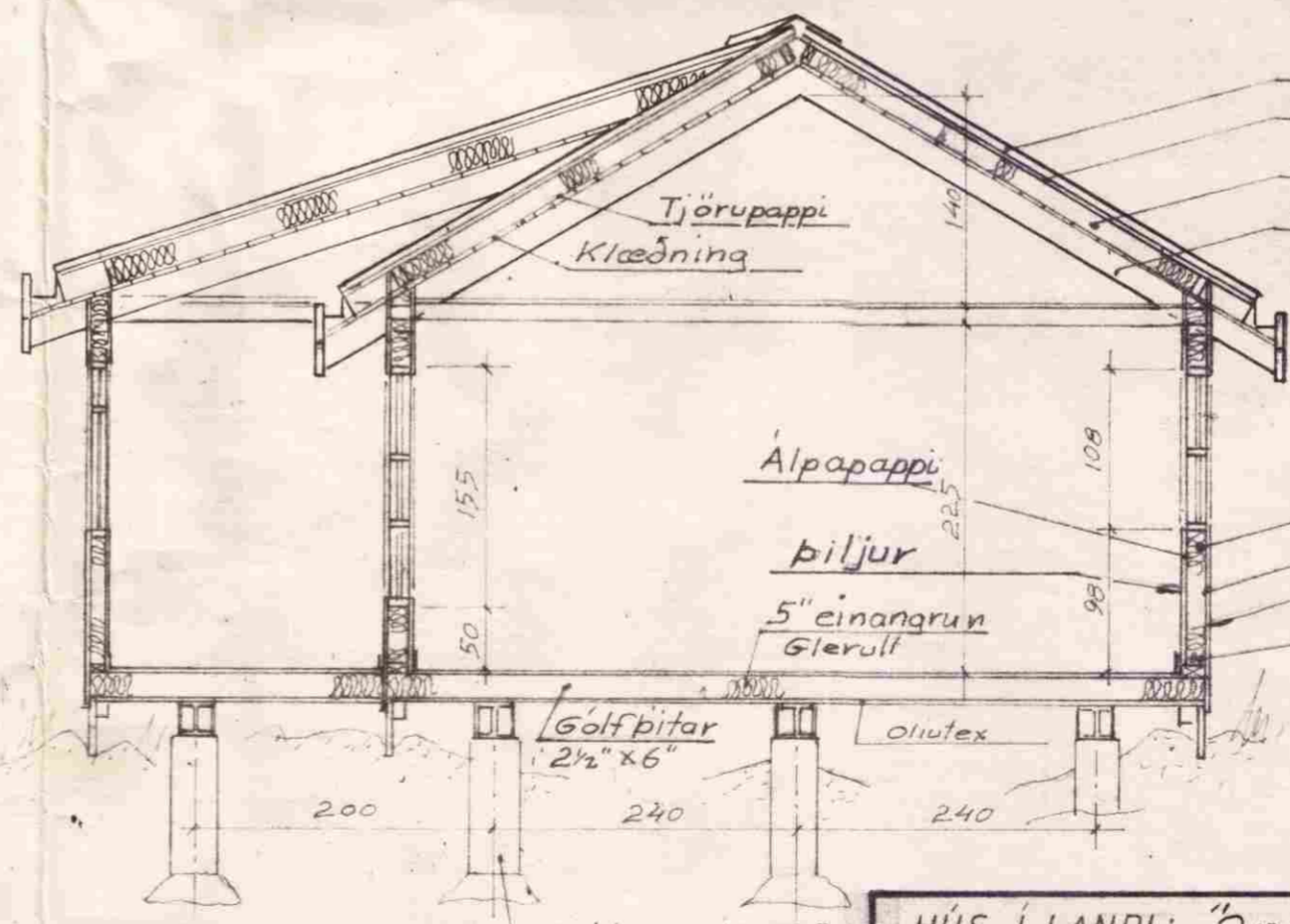
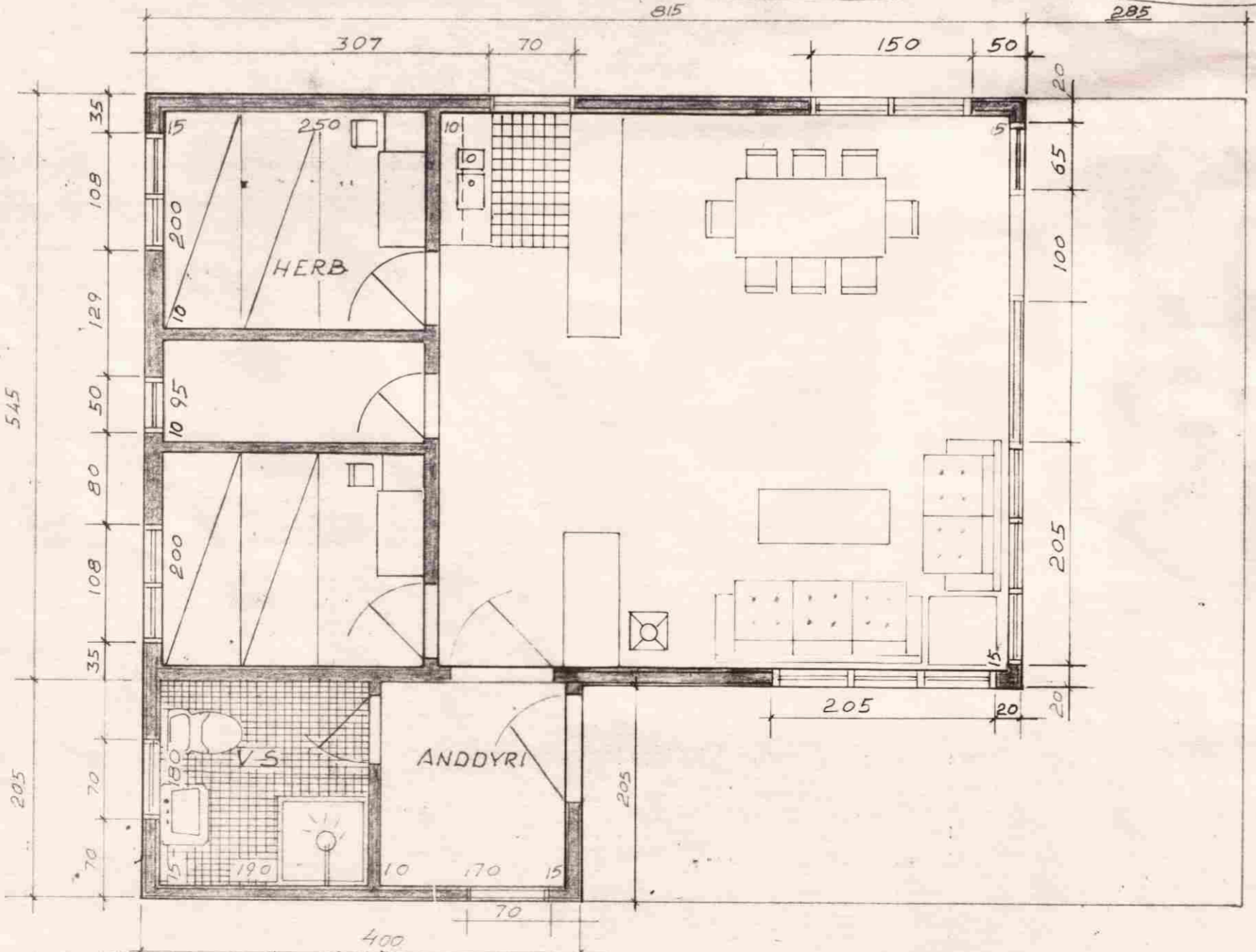

Þakjarn Oliutex Lektur 2"x4" 4" einang. steinull Sperrur 2"x6

Einangrun 4" Steinull Tjörupappi, Lektur Ytri klæðning Grind 4"x2"

Alpapappi þiljur 5" einangrun Glerull

Súluundirstöður 9/c 150

010454-3369

Hús gerð 019-1 Stærð 50m² 30° ris

Á a.m.k einu herb skal vera opnanlegur gluggi, sem fullnægir kröfum um stærð björgunaropa (0.45m²), sbr. brunamálareglugerð.

HÚS Í LANDI: Öndverðarness Grímsneshr. Arnes-sýslu. Stærð land 0.5 ha Nr. 102

BREYTING REVISION	VERK NR. ORD. NR.	TEIKNIVANGUR
	KVARDI, SCALE 1:50	
EIGANDI: Lovisa Jónsdóttir og Baldur Birgisson Nafnr. 6173-0389/0911-2561 Bóðagranda 7 Reykjavík Sími 91-21415		HANNAÐ, DESIGNED TEIKNAD, DRAWN E.M.
		KEMUR Í STAÐ, REPLACEMENT FOR
		DAGS, DATE 7.5.88
		TEIKN NR, DRWG NR 019-1