

Löt nr. 32 í landi Húsgsmiðameistara  
 Kíðabergi, lóðarhafi Pálmi Ásmundsson

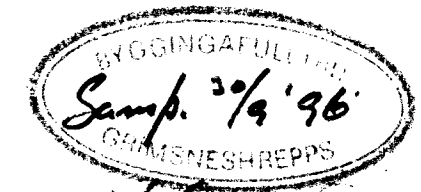

*Hilmar Einarsson*

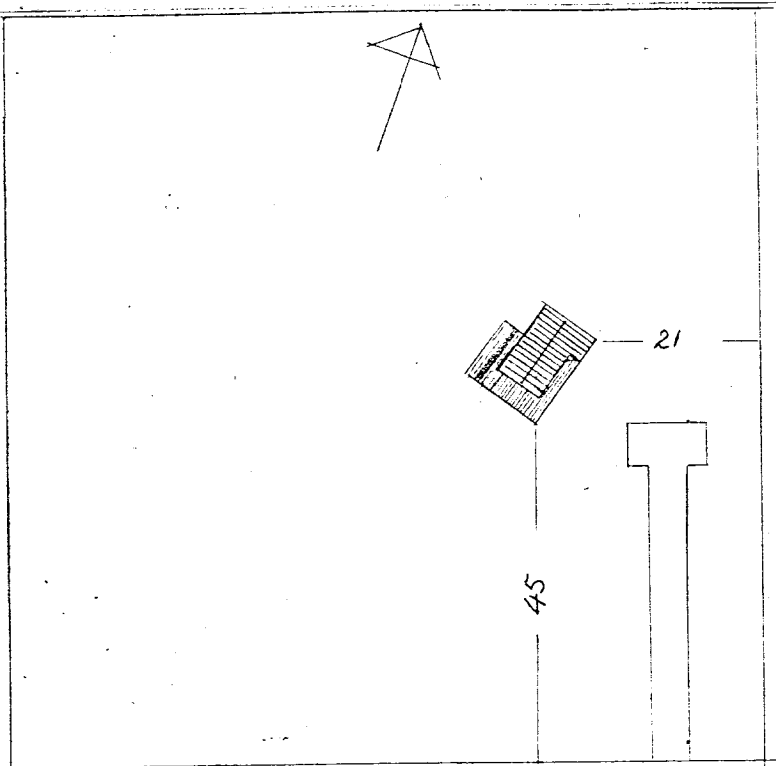

- undirstöður : steypar súlar millibil ca. 260
- dregarar : 3 x 8"
- gölfbitar : 2 x 7
- útveggjagrind : 2 x 5"
- sperrur : 2 x 6"
- festingar : BMF skór og vinklar
- einangrun : gölf 125 mm steinull
- lofl 125 mm steinull og veggir 100 mm steinull

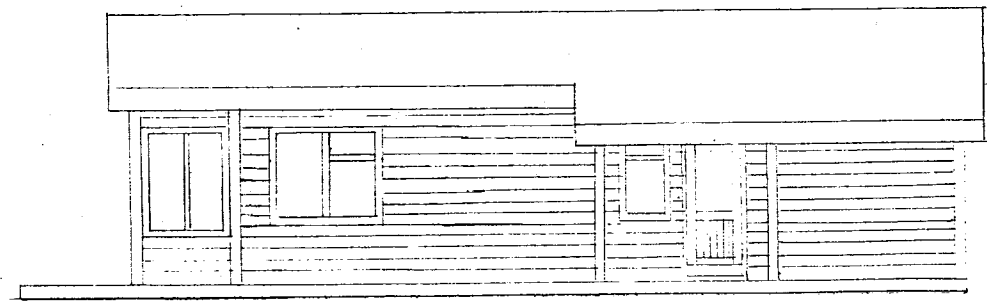
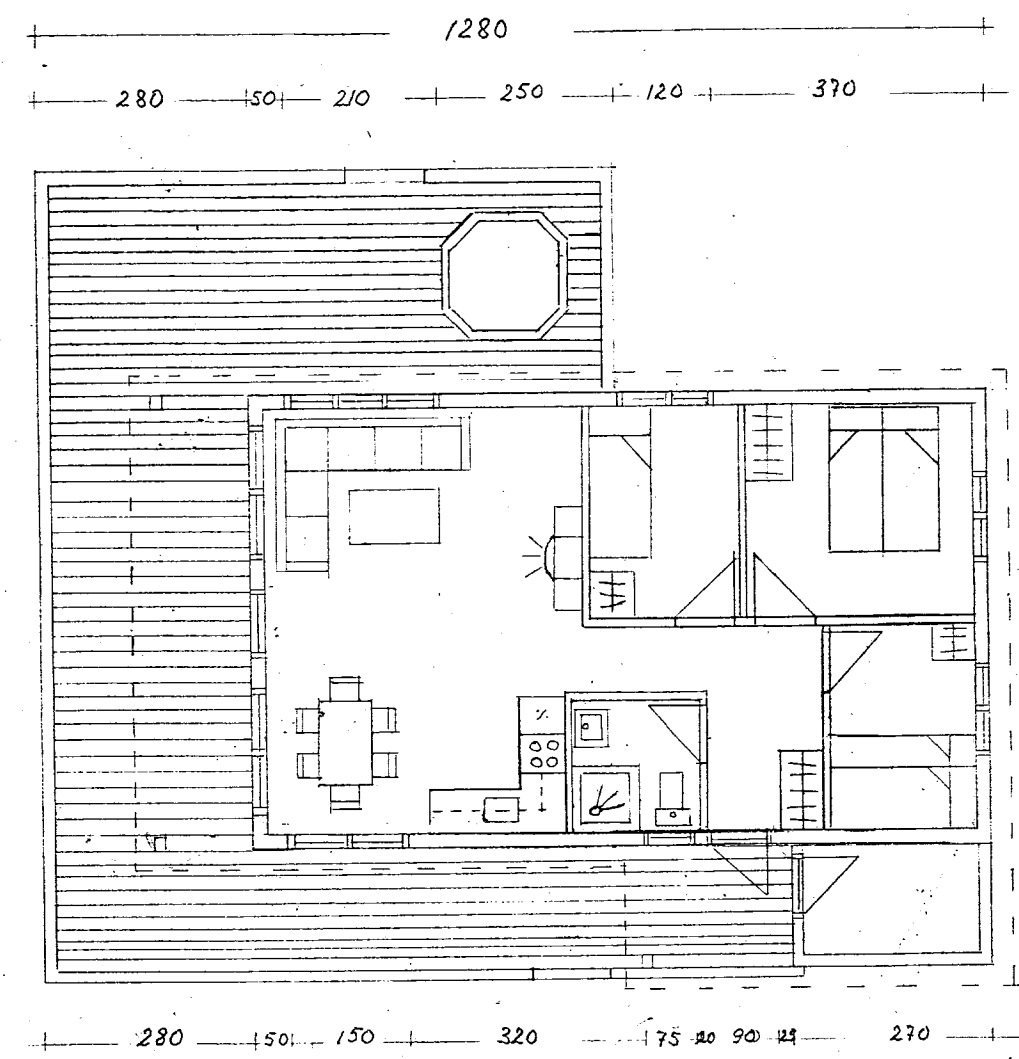
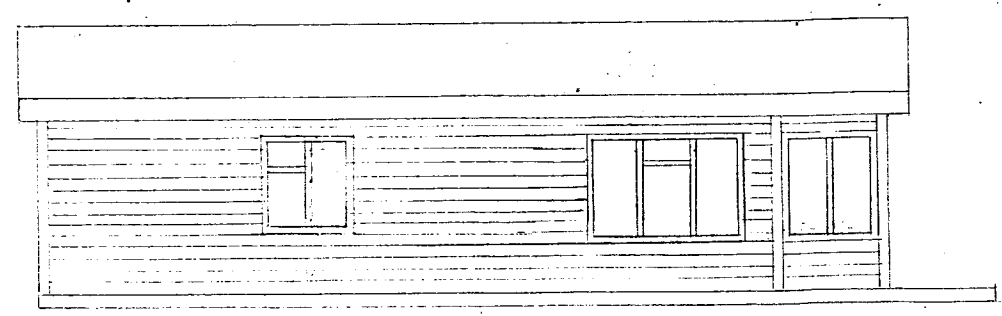
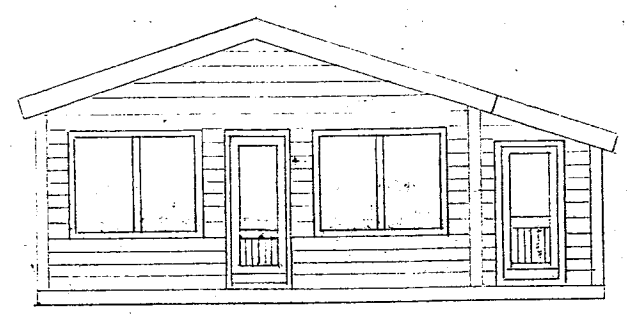
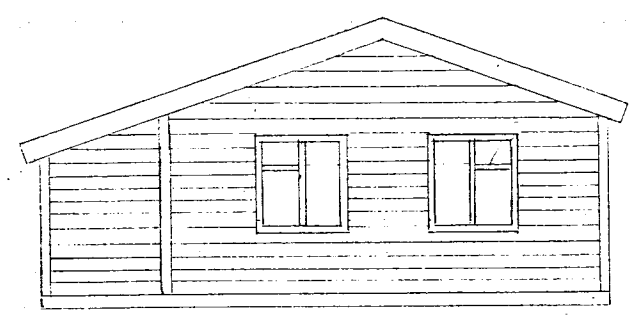
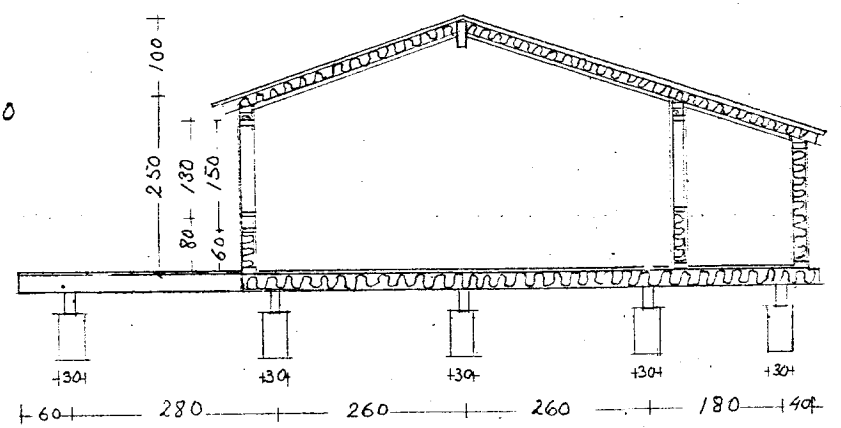

Pálmi Ásmundsson húsgsmiðam.  
 þverár seli 2. Reykjavík  
 sími 5572265