

BYGGINGAFULLTRÚ
Samp. 12/9 '94
GJAFMENN
Hilmar Ólafsson

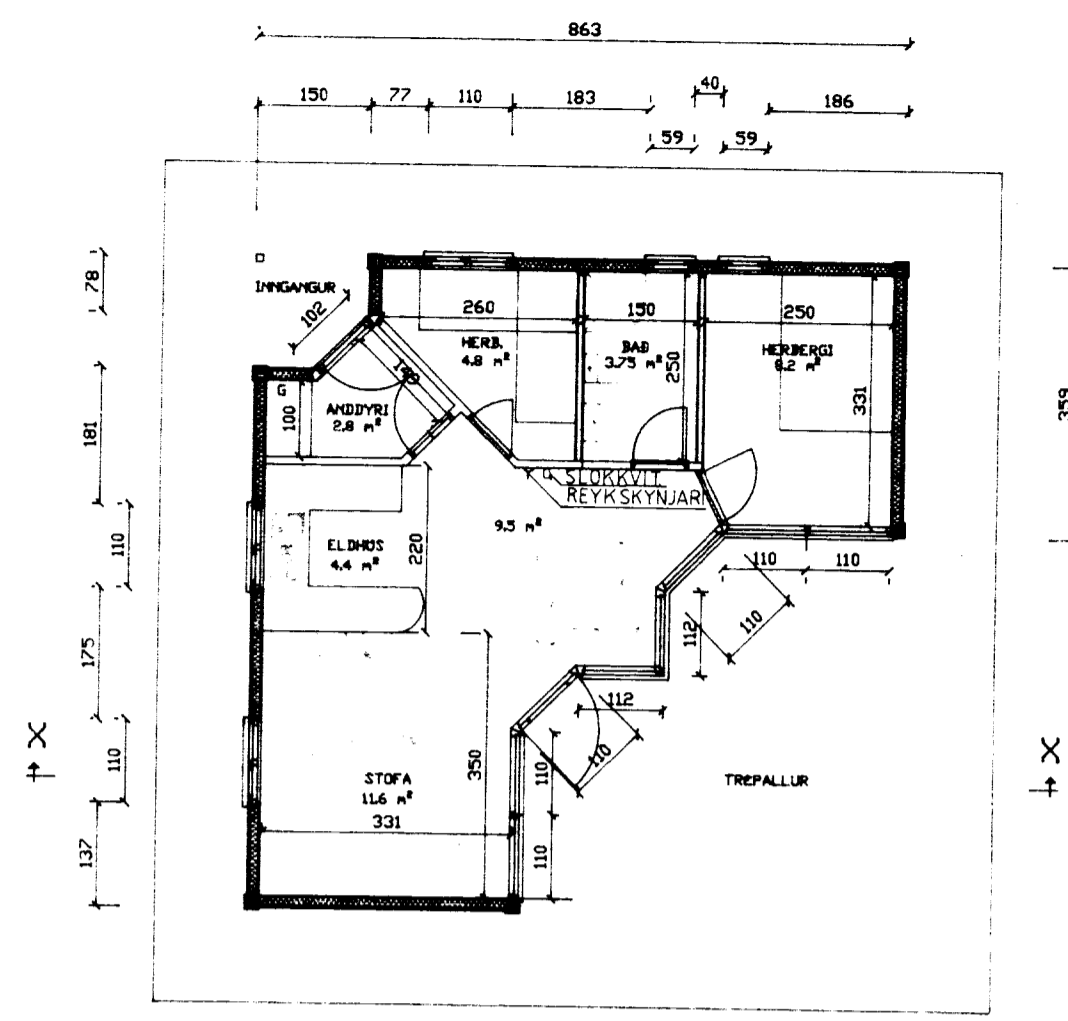

GRUNNMYND

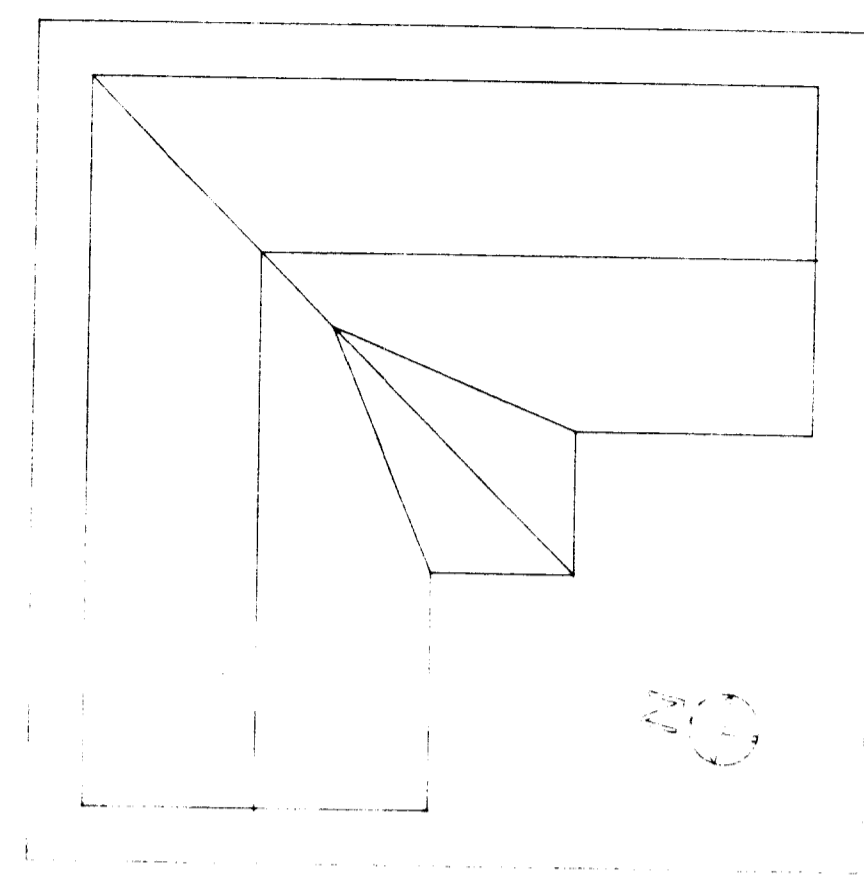

ÞAKMYND

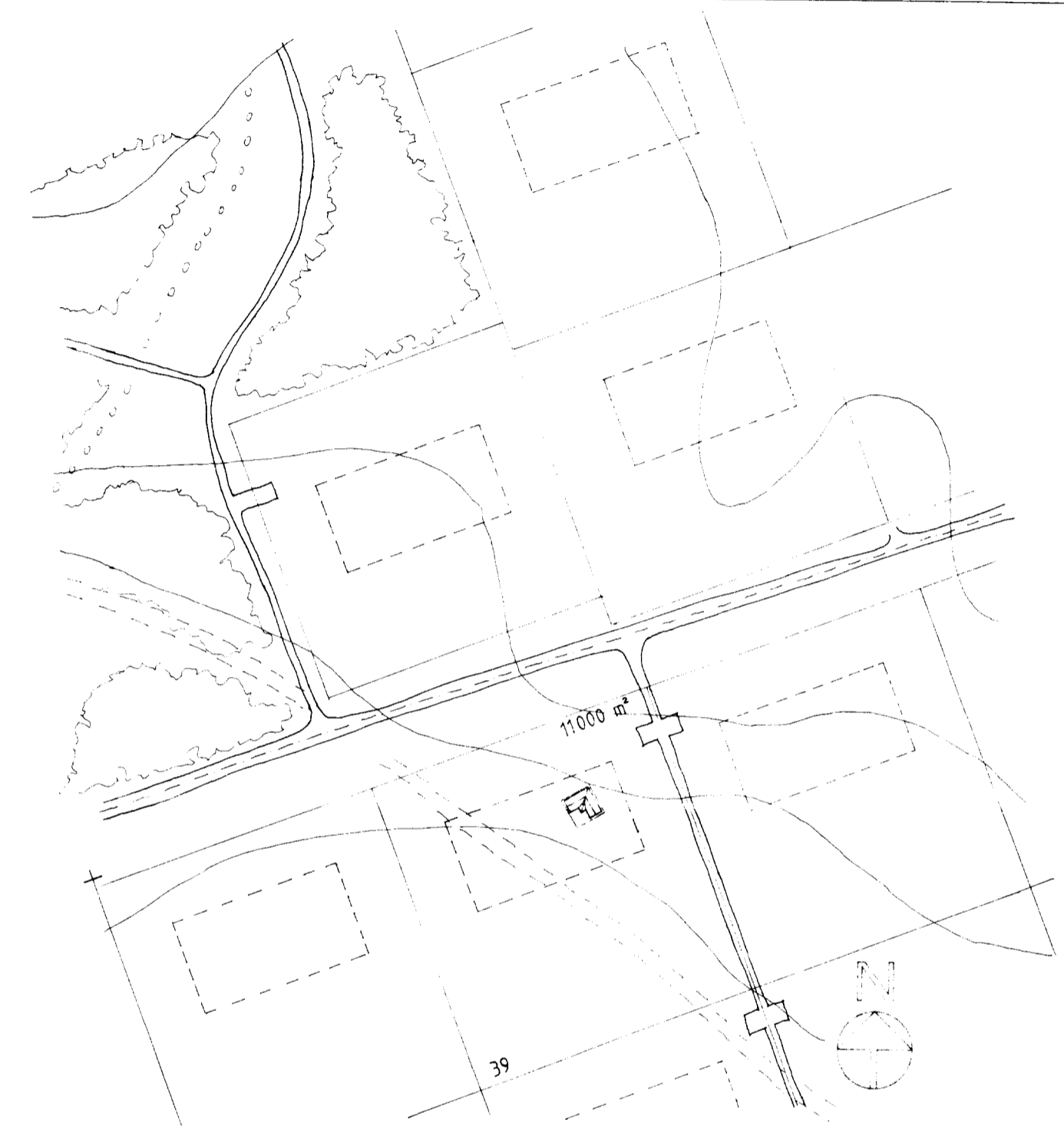

AFSTÖÐUMYND 1:2000

STÆRÐIR:

LÓÐ:
FLATARMÁL 11.000 m²
HÚS:
FLATARMÁL 47 m²
RÚMMÁL 125 m³

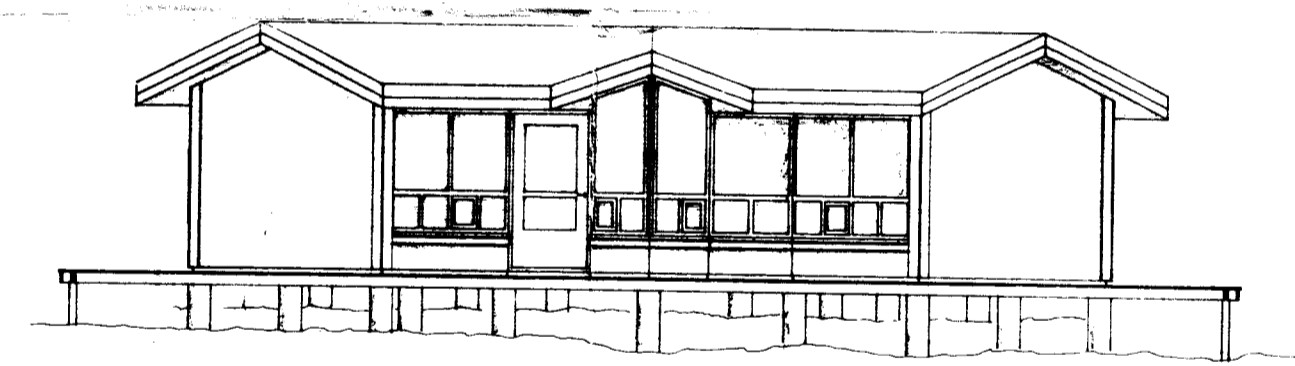

ÚTLIT S-V HLIÐ

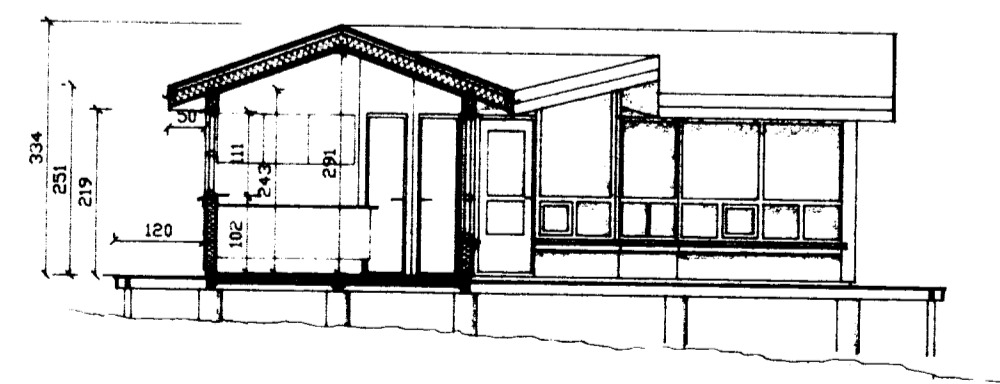

SNEIÐING X-X

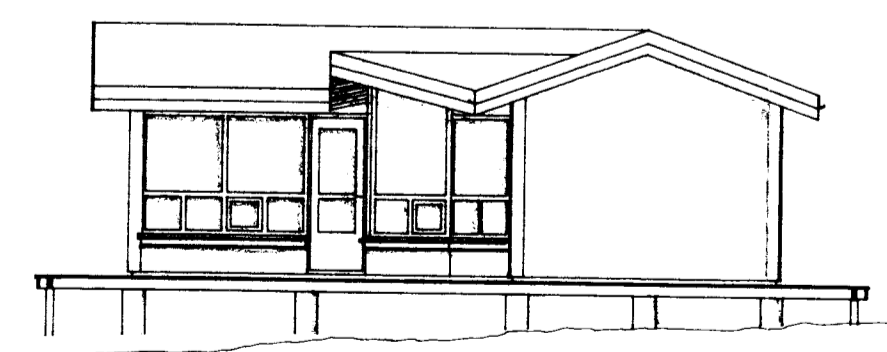

ÚTLIT S-HLIÐ

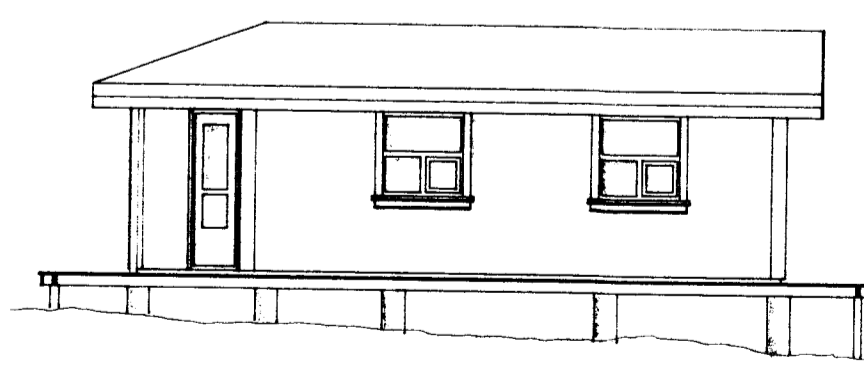

ÚTLIT N-HLIÐ

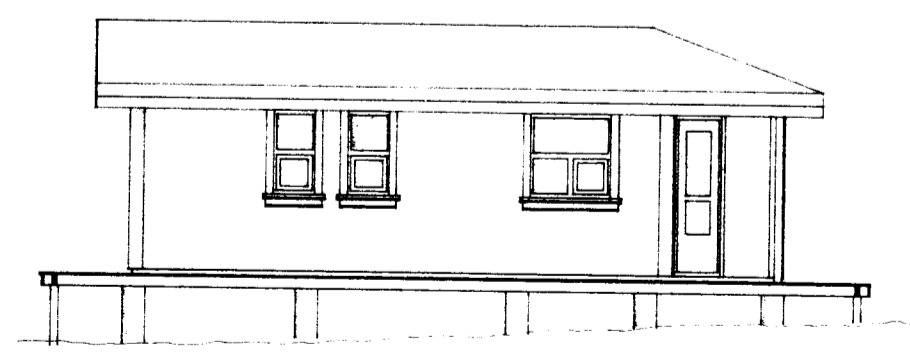

ÚTLIT A-HLIÐ

TEIKNISTOFAN
ÓDINSTORGI

HELGI HJÁLMARSSON
VILHJÁLMMUR HJÁLMARSSON
ÓDINGSGOTU 7 - REYKJAVÍK

ARKITEKT FAÍ
ARKITEKT FAÍ
SÍMI 624488
FAX 624484

Hilmar Ólafsson

VERKEFNI SUMARHÚS KIDJABERGI
HEITI Grunnmynd, sneiðing, útlit, afstöðumynd.

M. 1:100, 1:2000 NR.
T. H.V.
DAGS. Agust 1994 717-1-1