

BYGGINGAULITUR
 Samp. 2/12 '96
 H. H. Kinnarson

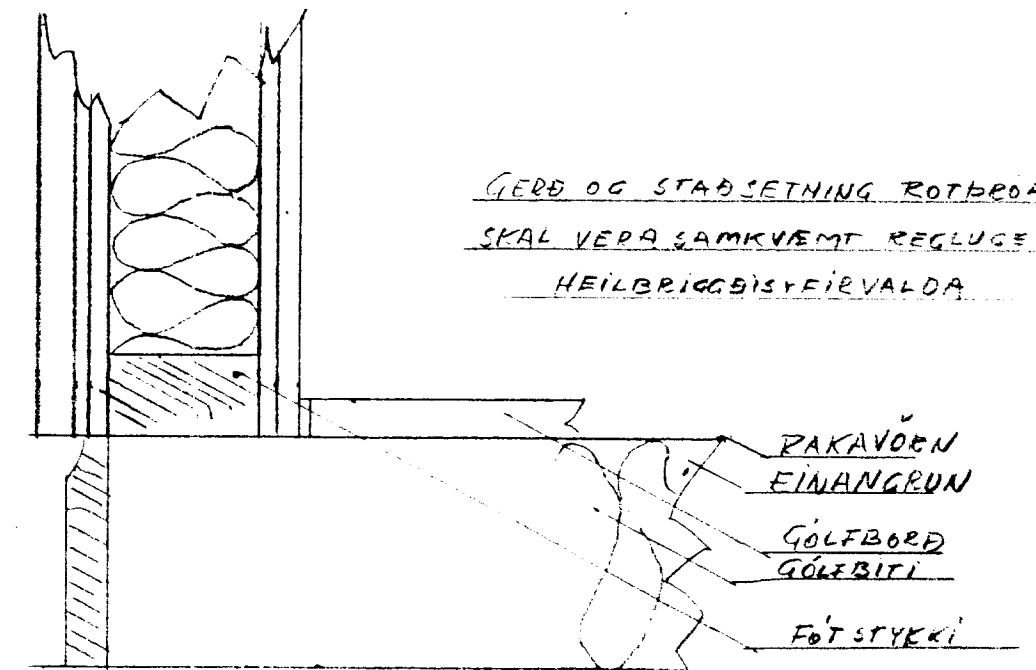
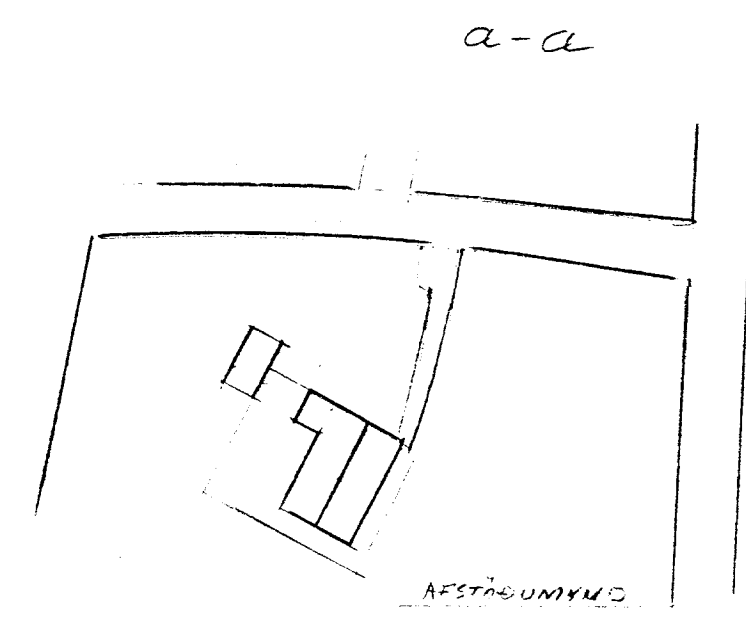
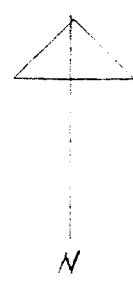
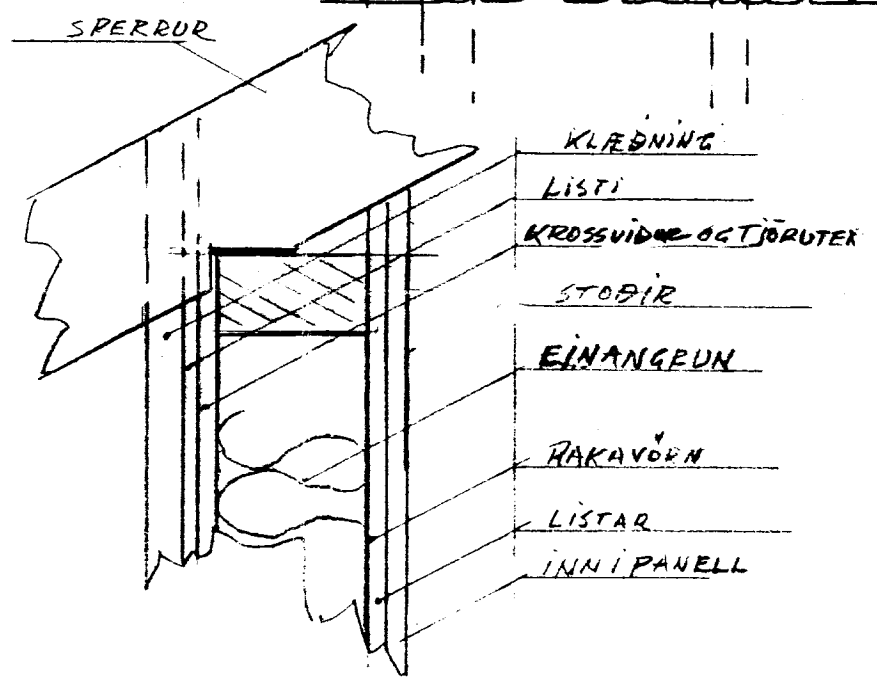
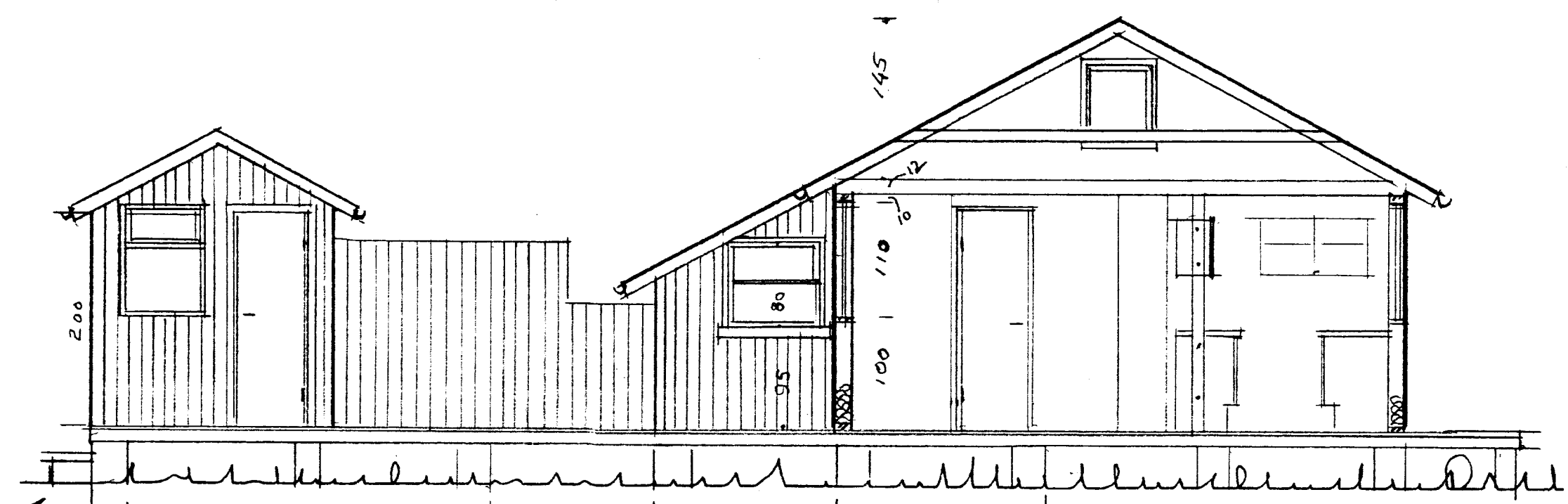
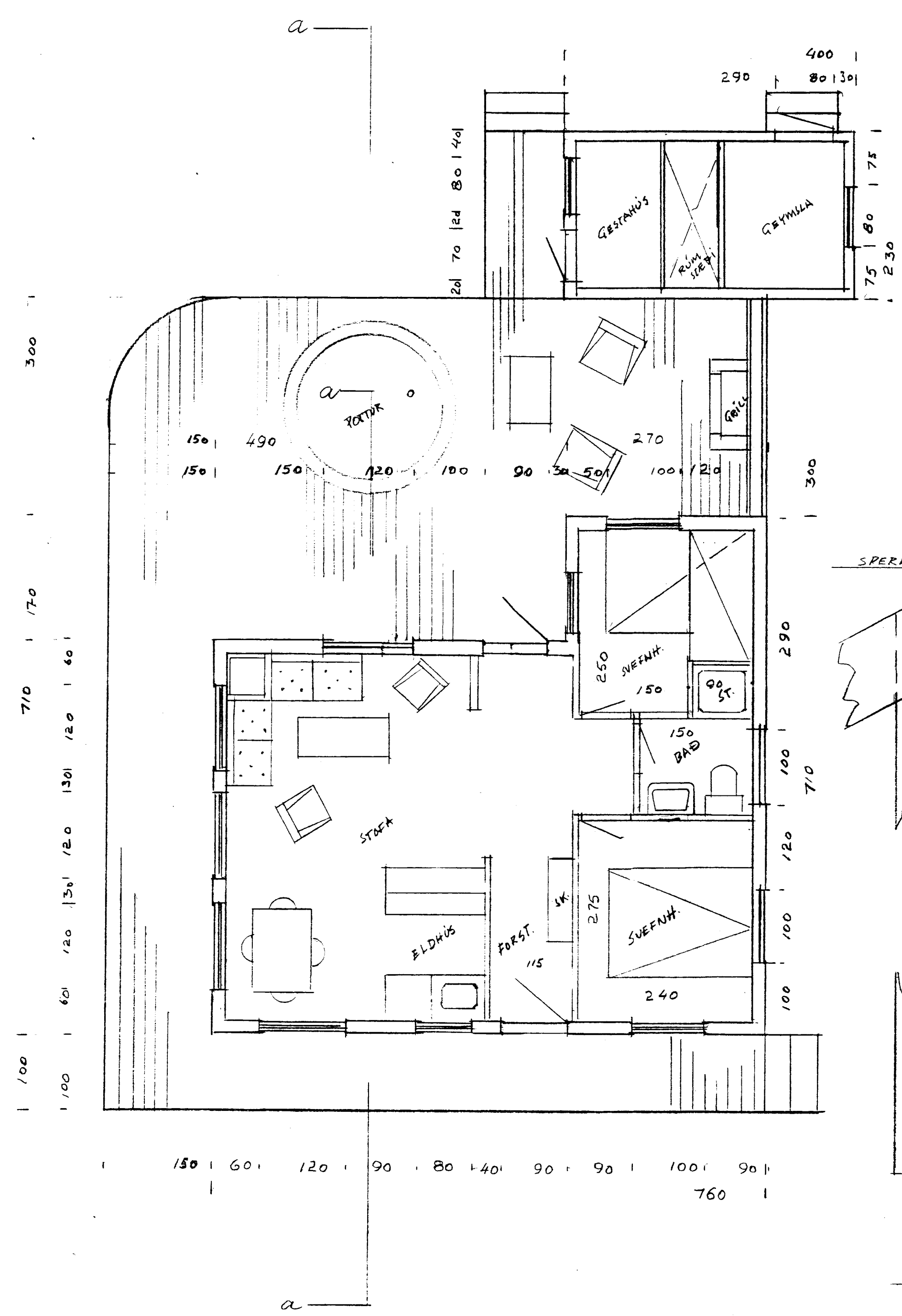

FLATARMÁL HUSS 45.6 m²
 FLATARMÁL GEMMILU 9.20 m²
 RAKHALLI 28°

EIGANDI: TORFLAGNARS JÓNSSON

SUMARHÚS

NR 9 ILANDI HÉDARENDUR VÍÐ ÞÚRFELL

Jón Sumarliðson

M. 1: 50
 M. 1: 500
 1995
 REYKJAVÍSK
 BLAD 1

TENGIÁ SKAL UNDIRSTÖÐUR
 OG GRIND MEÐ B.M.F. VINKLUM
 OG NOTA B.M.F. KAMBISAUM