

ÚTLITSMYNDIR mkv.: 1 : 100

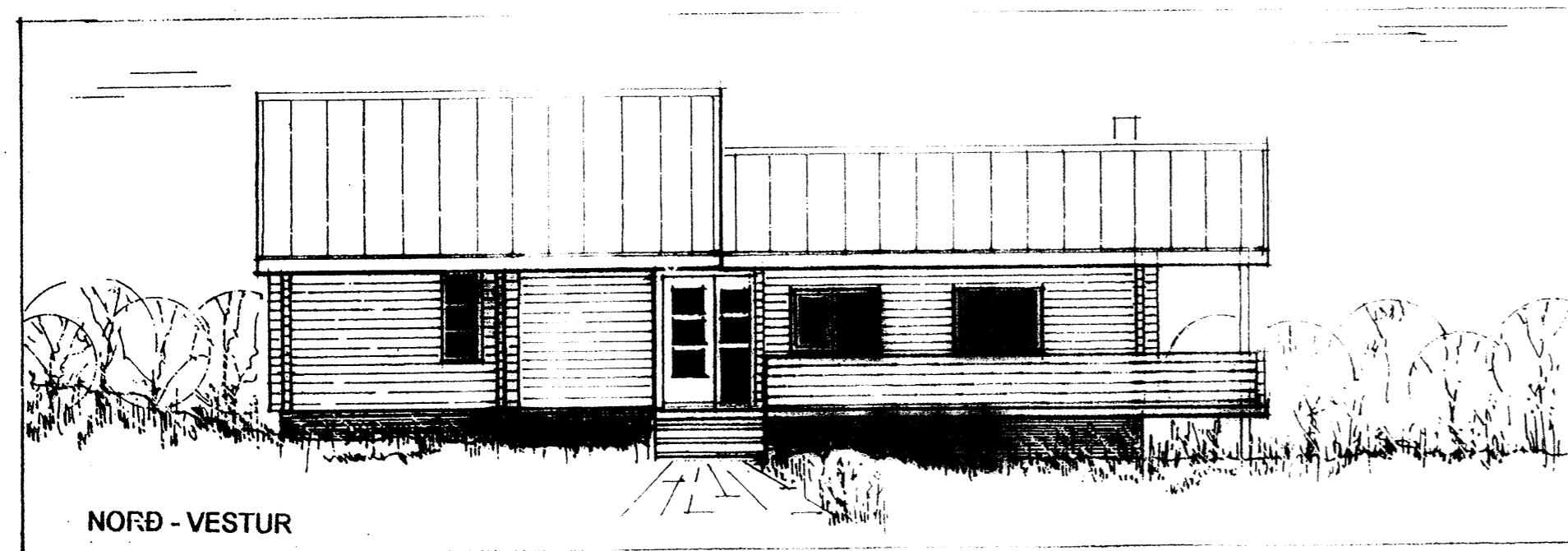

Samykktt
9. SEPT. 2007
Björn J. Emilsson
Byggingarfulltrúi uppávarta Arnassýsls

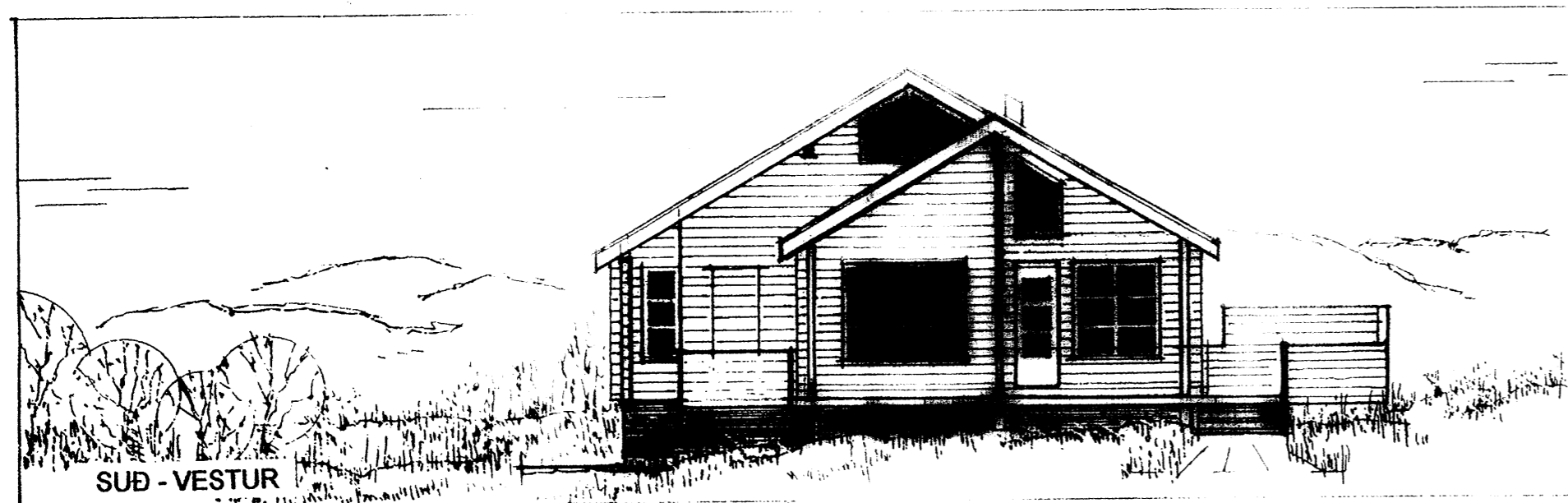
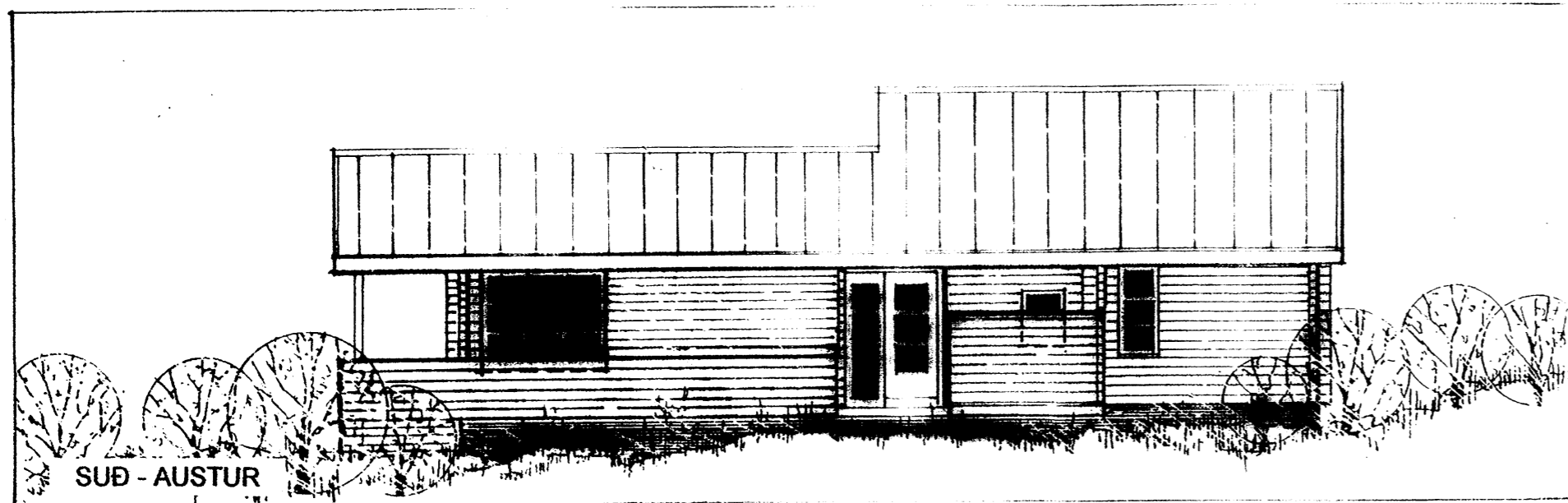
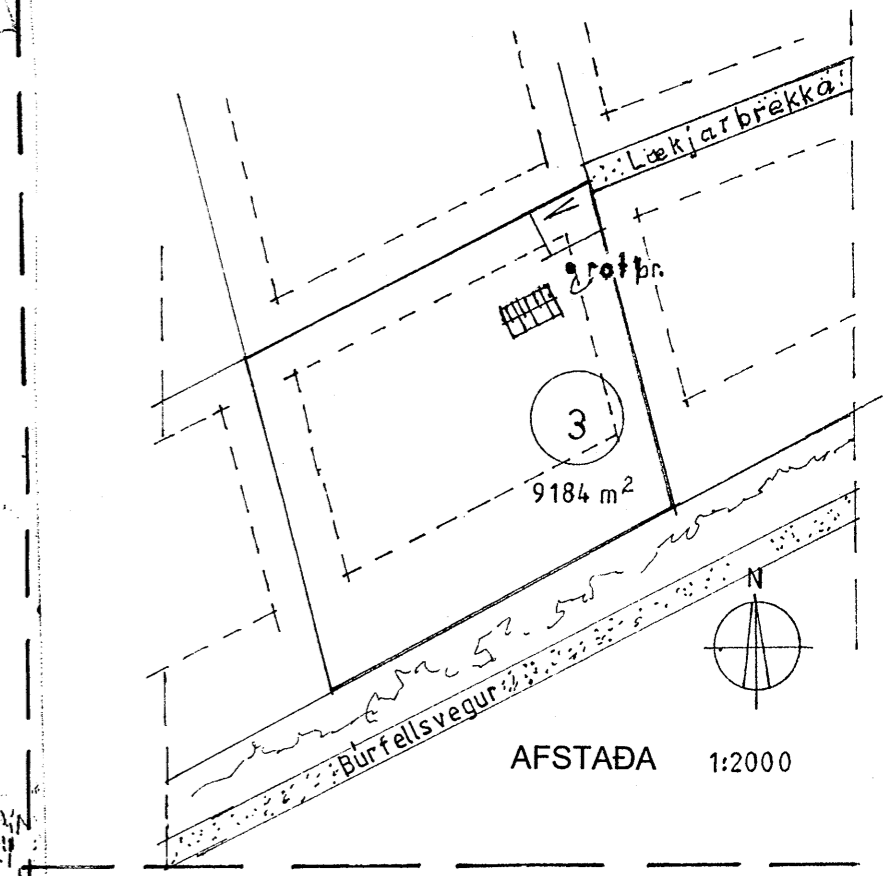
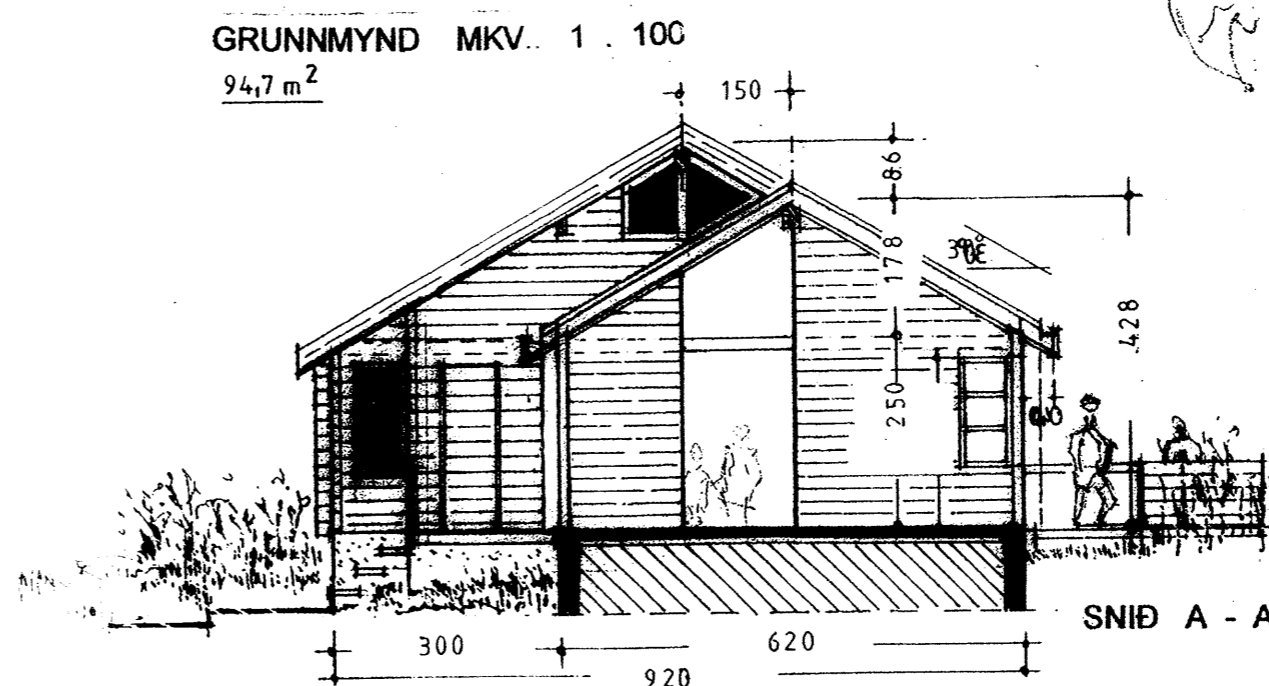
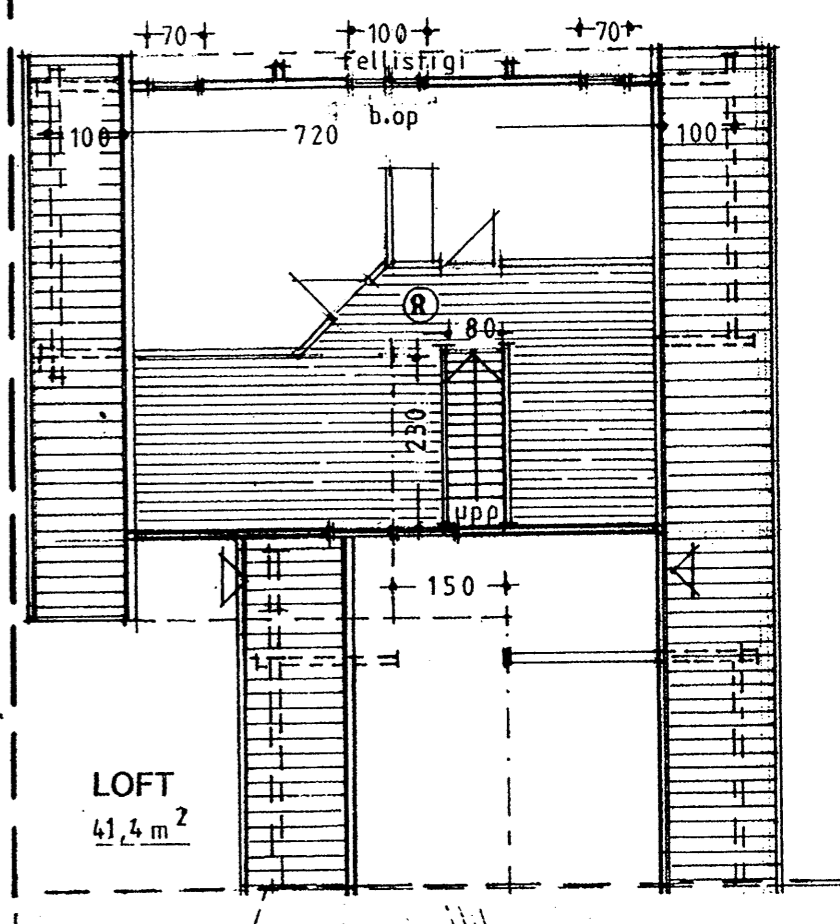
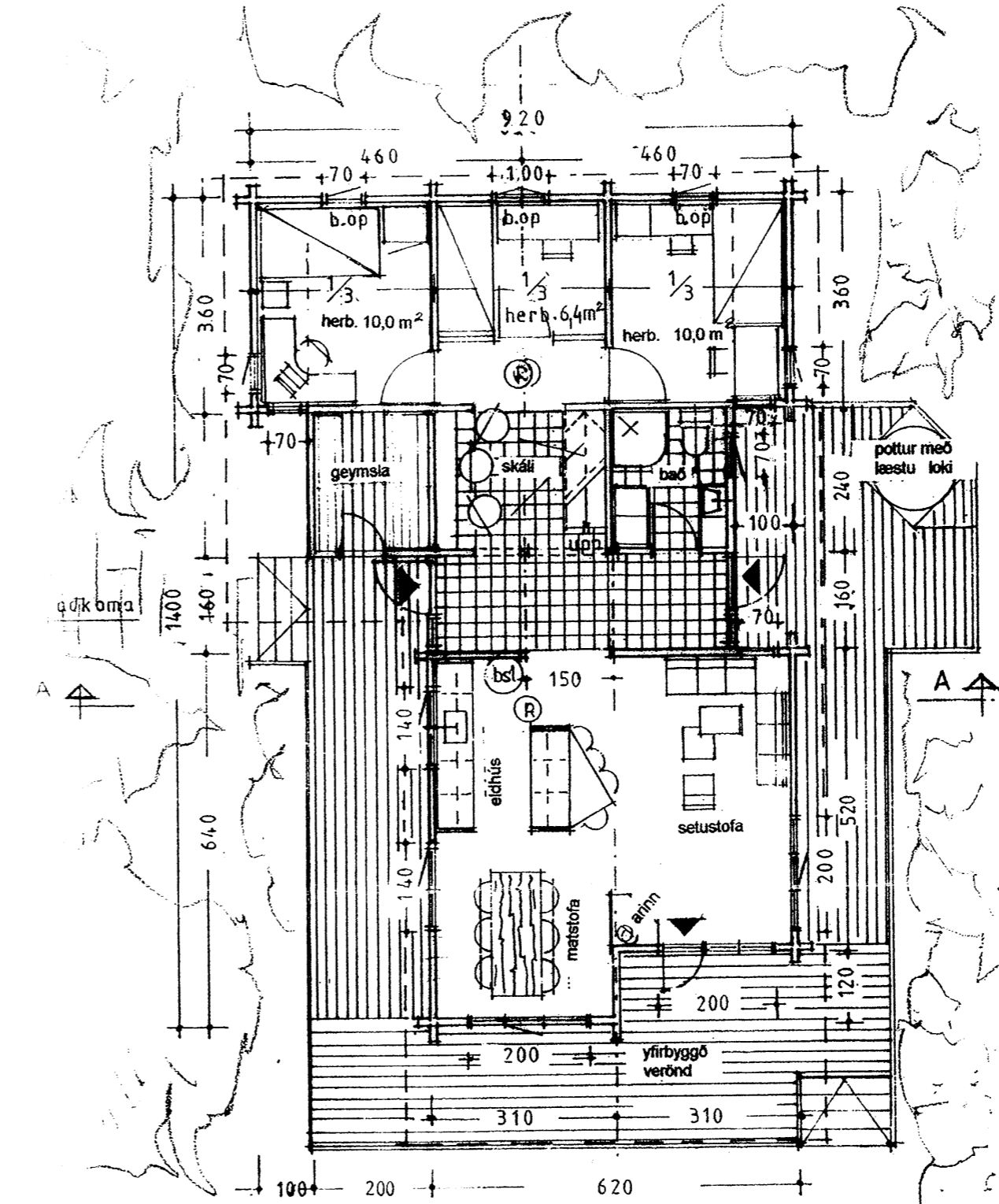

húsið er byggt úr timbri, fest á steyptar undirstöður. Veggir og þak eru E130, klæðning í flokki 2. Í húsið skal setja reykskynjara og handslökkvitæki. Elóttaleiðir (b.op) séu 50/50 sm eða meira og ekki ofar en 1.20 m frá gólfi. Fellistigi skal vera frá svefnlofti. Heitur pottur stendur 62 sm yfir gólfi á verönd og er með læsanlegu loki.

LÆKJARBRÉKKA 3
BÚRFELL Í GRÍMSNESI
Grunnmynd - útlit - snið - afstaða
Teikn.: 1 af Dags.: 30.08.07
TEIKNISTOFA NICO (570796 - 2599)
<nicobje@hotmail.com> pósth.: 388-121 Rvík s.: 698 9410
ARKITEKT: Björn J. Emilsson 280534-4630