

Hannas Gunnarsson

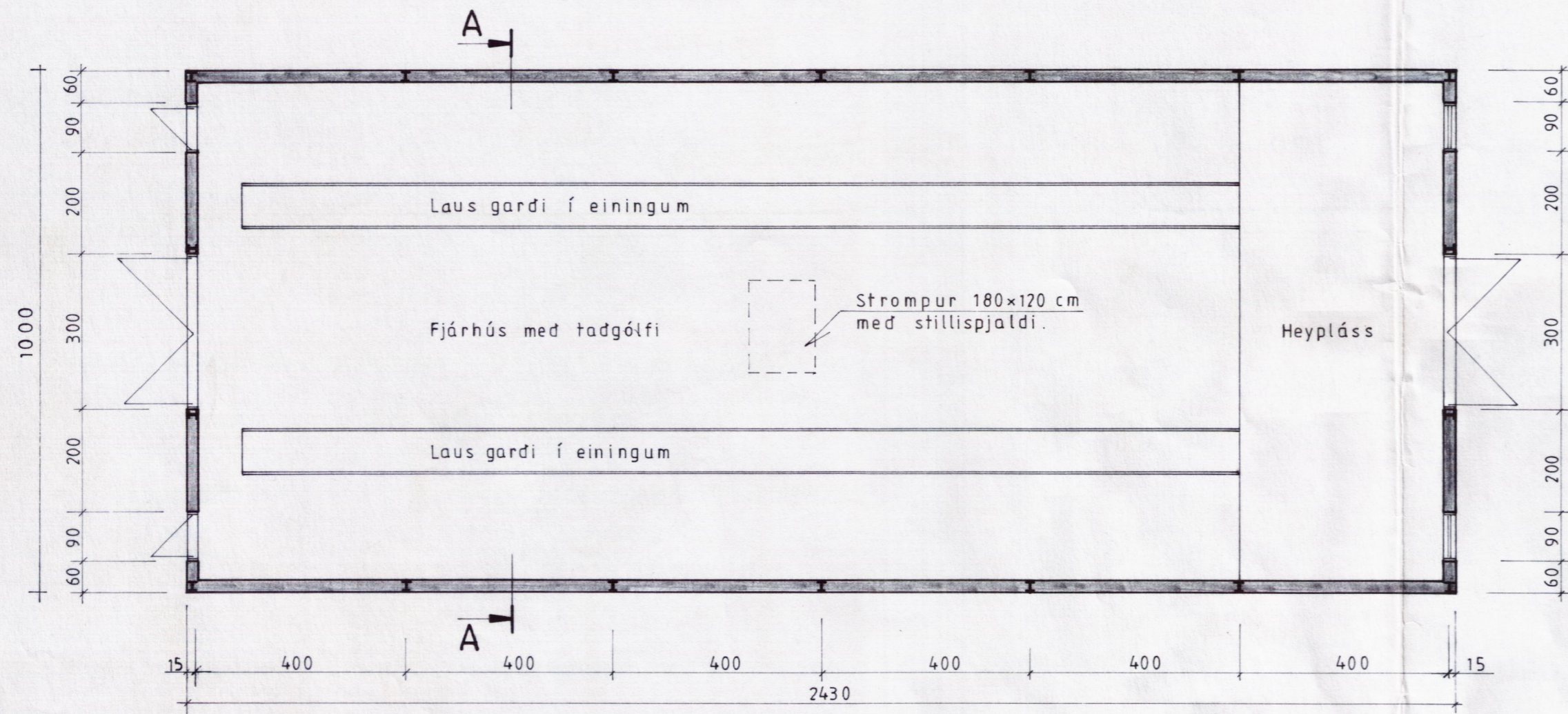

Grunnmynd

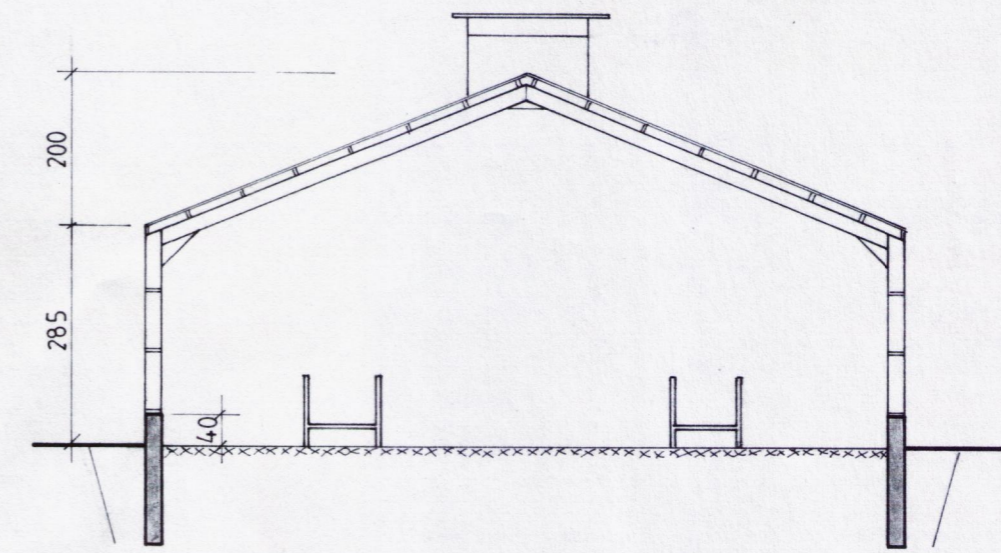

Snid A-A

Stutt byggingarlýsing :

Húsið er stálgrindarhús á steiptum grunni, langbönd úr timbri, klæðning bárujárn.

Undir bárujárn á þaki skal vera vindpappi borin uppi af plastböndum.

Stærð: 243,0m² 935,6 m³

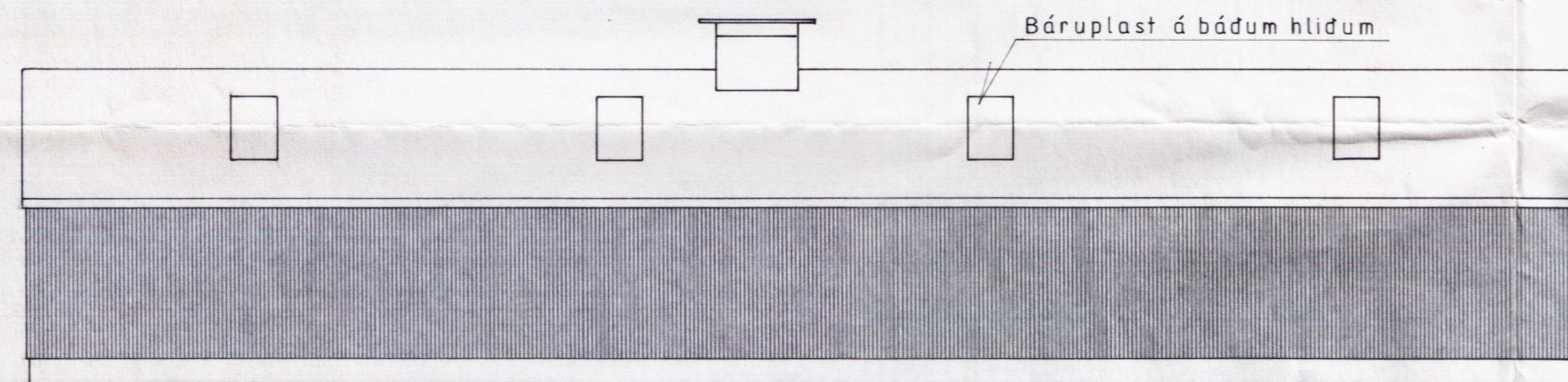

Hliðar

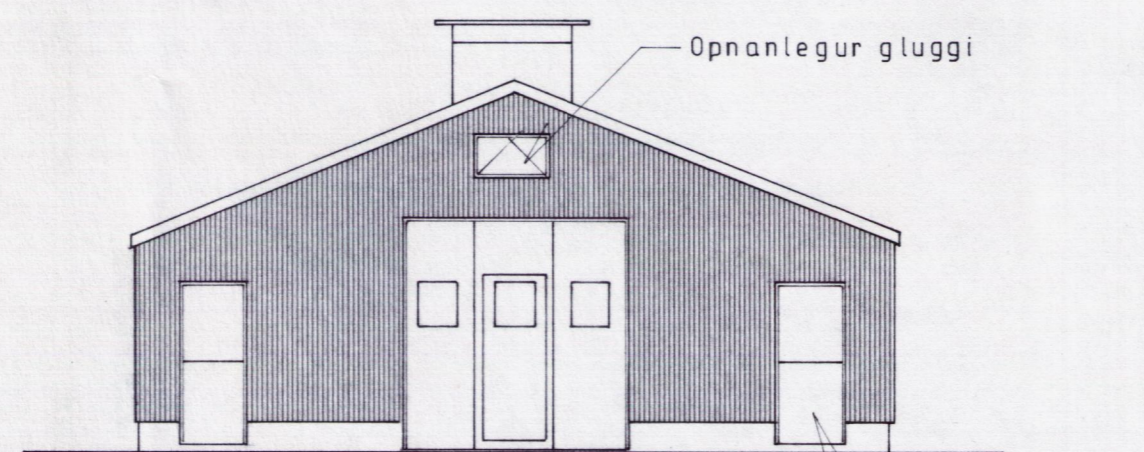

Nordur

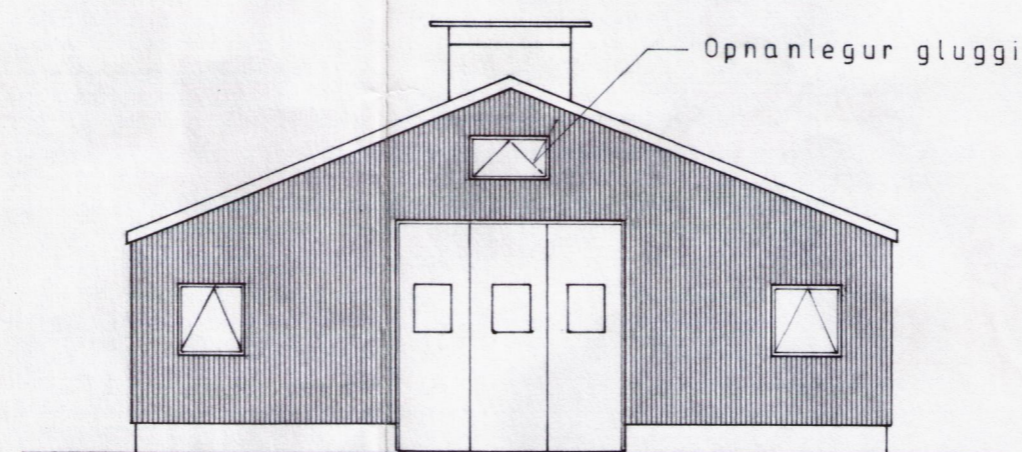

Suður

Magnús Sigsteinnsson