

GRUNNMYND ÞAKVIÐA
Mkv = 1:50

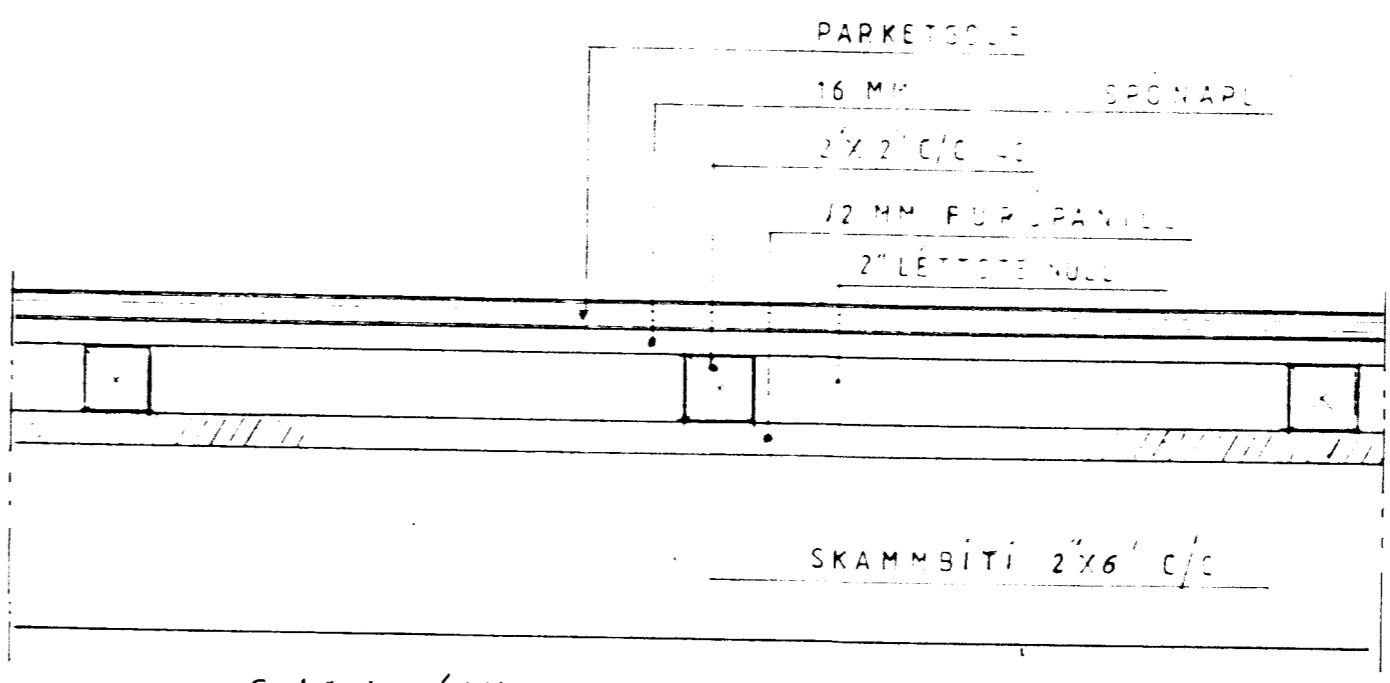

Snið i gólfu undir svefnlofti M= 1:5

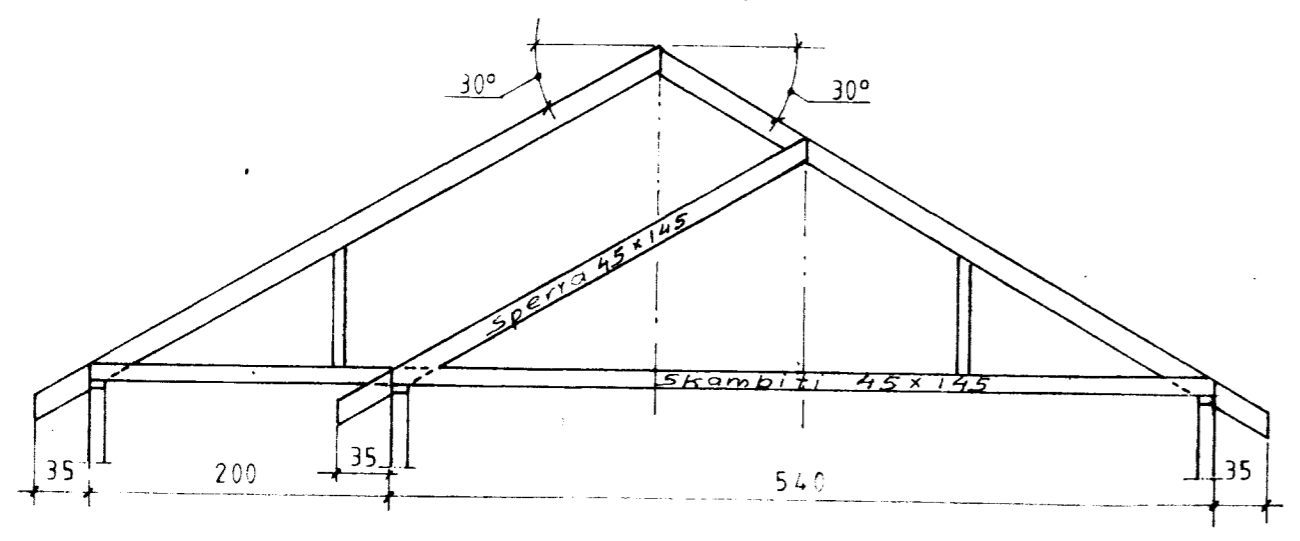
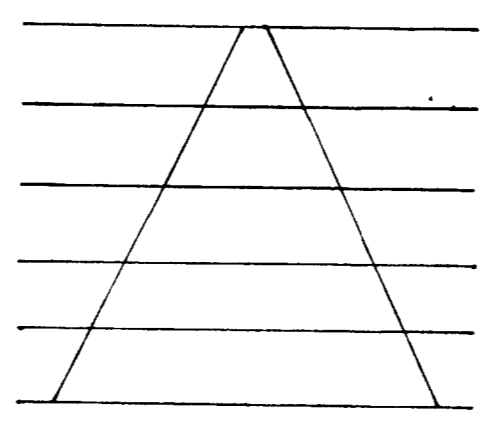
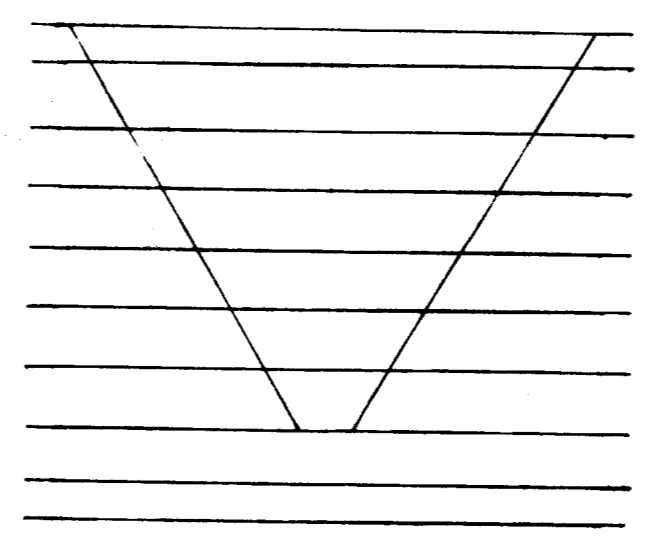

Spegill

Sumarhús í landi 'HRAUNKOTS' Grímsneshr, Árness
Melhúsasund 11 Stærd lóðar 0,5 ha.
Staða. 4530 1050 Land nr. 168746

TEIKNIVANGUR		
ÞAKVIÐIR OG GÓLF Í LOFTI		
Mkv 1:5 1:50 1:2	HÚS NR. 57	D. April 1999 T. R.M R.
Sigurður Arnaldsson T.FR		Nr. 5-23