

BYGGINGAFULLTRÚ  
 Samp. 12/9 '94  
 GRAFNINGSHREPPS

*Alfinnur Gunnarsson*

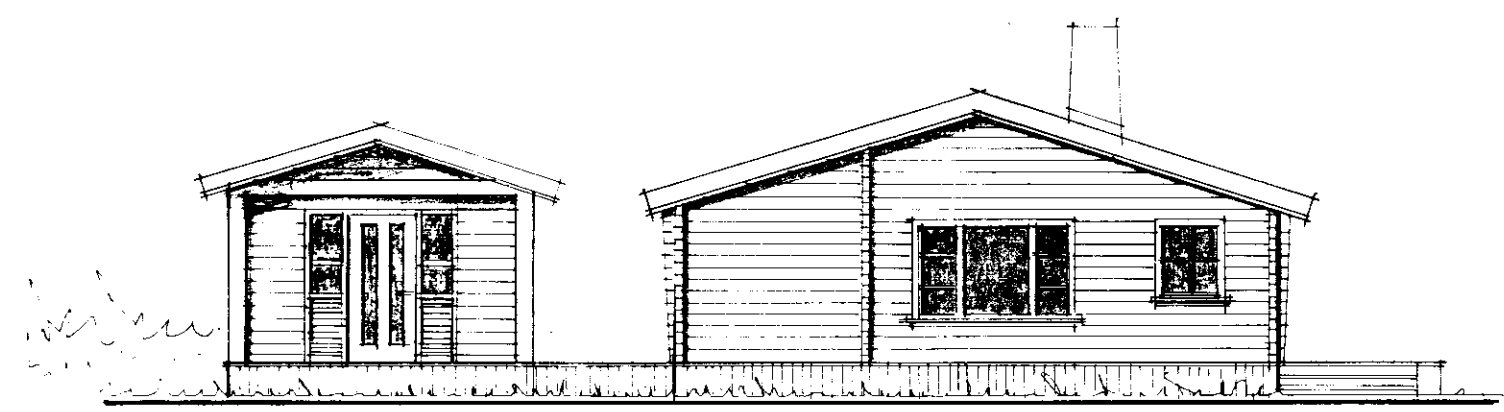

NORD - AUSTUR

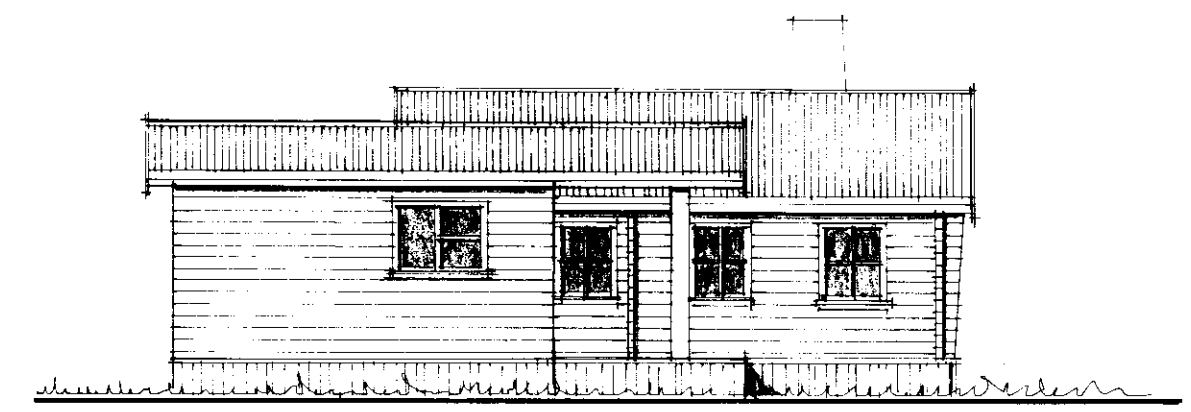

SUÐ - AUSTUR

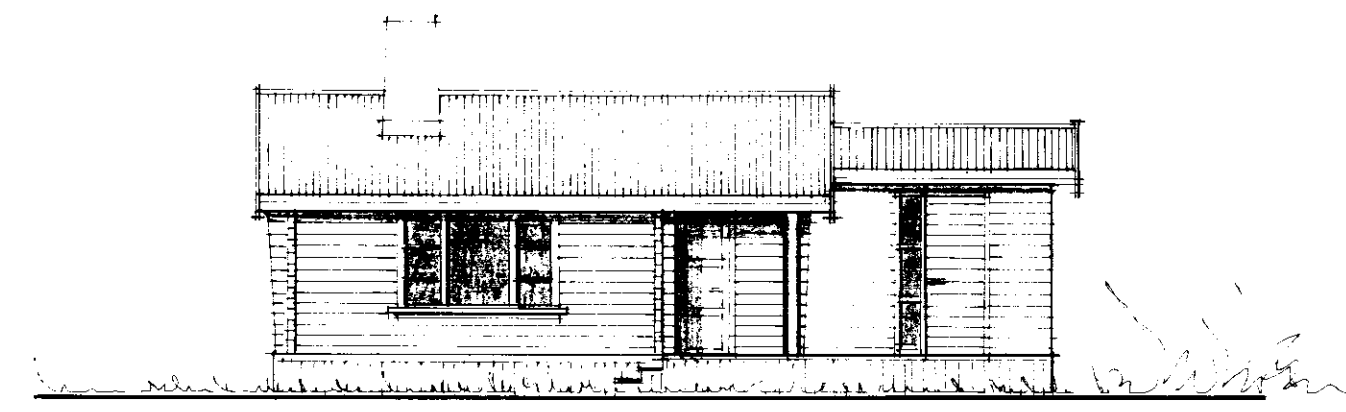

NORD - VESTUR

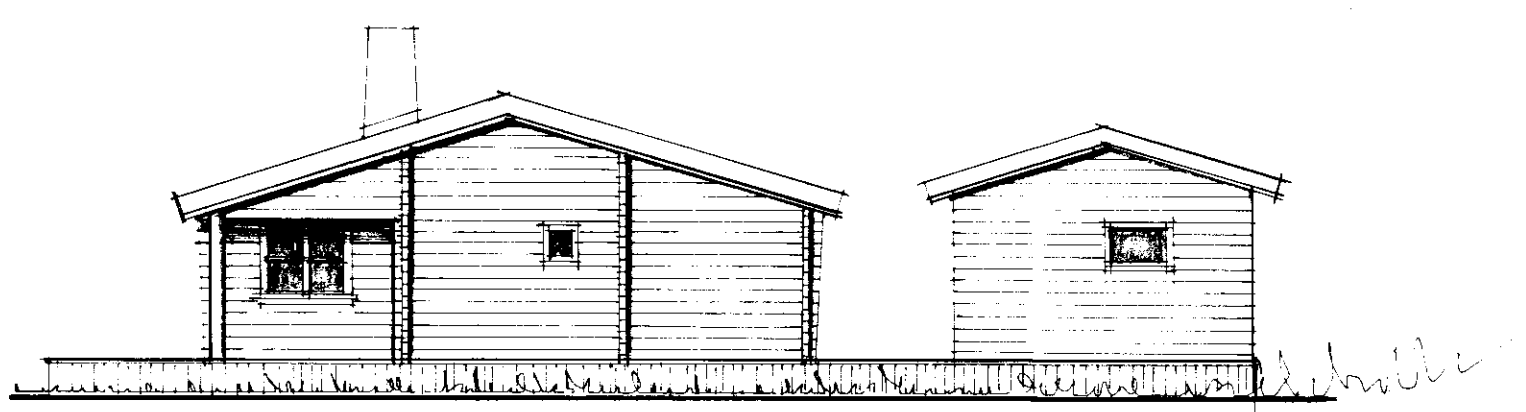

SUÐ - VESTUR

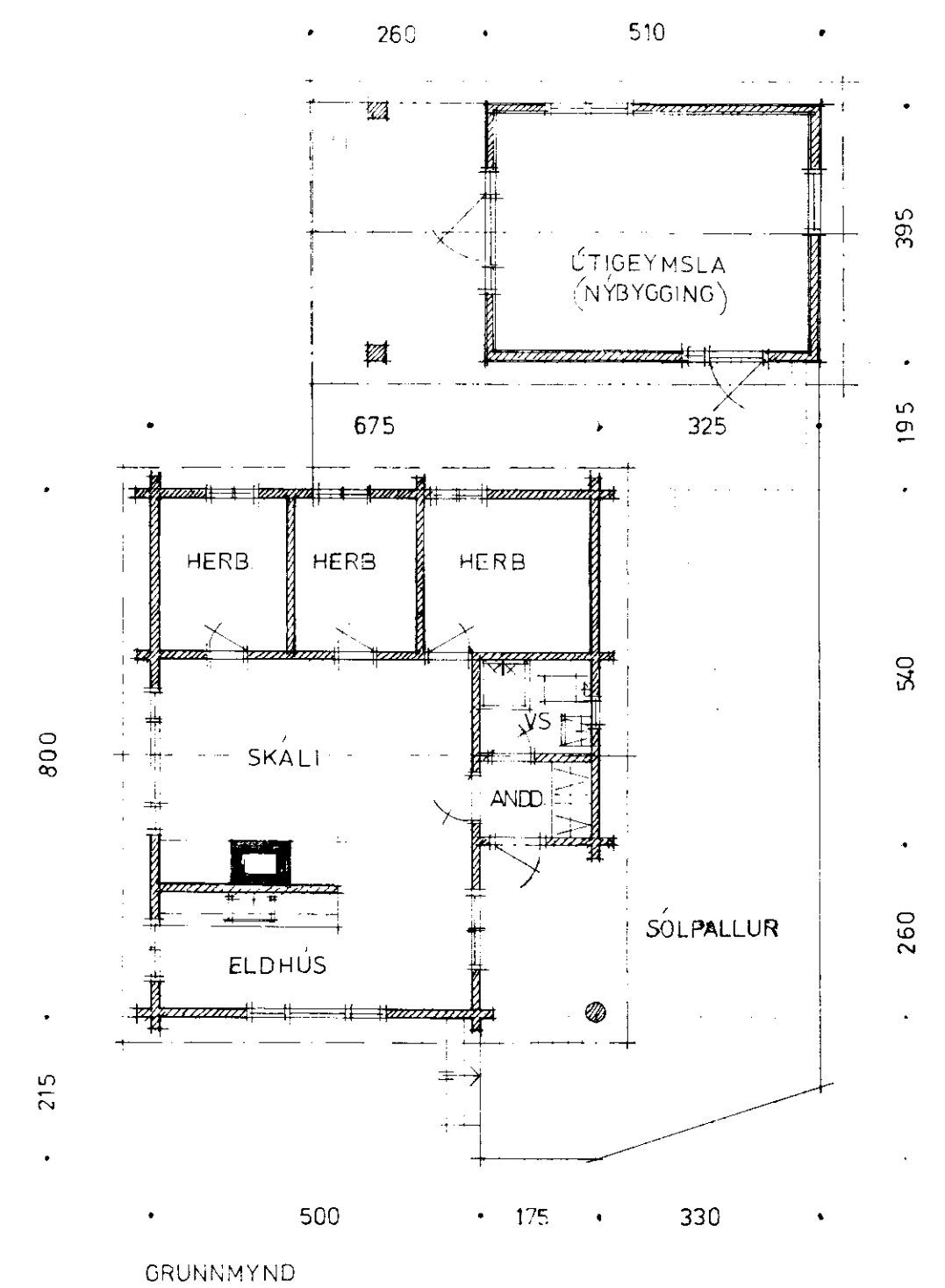

BÚSTAÐUR BYGGÐUR ÚR BJÁLKUM.  
 STÆRÐ 49,45 m<sup>2</sup>  
 ÚTIGEYMSLA: 20,15 m<sup>2</sup>

**ARKITEKTASTOFAN VIÐ AUSTURVÖLL**

PÓSTHÚSSTRÆTI 17,  
 101 REYKJAVÍK  
 BJARNI MARTEINSSON  
 ARKITEKT FAÍ SÍMI 2 25 65  
 JÓN BJÖRNSSON  
 ARKITEKT FAÍ SÍMI 1 41 40  
 KJARTAN JÓNSSON  
 INNAH. ARK. FHI SÍMI 2 86 60

VERKEFNI  
 SUMARBÚSTAÐUR ILLAGILI VIÐ HESTVÍK,  
 NESJALANDI, GRAFNINGSHREPPI. KETILL AXELSSON  
 VERK  
 BÚSTAÐUR OG ÚTIGEYMSLA  
 GRUNNM. OG ÚTLIT.  
 TEIKN. NR.

DAGS. 30. 5. '94 KVARÐI 1:100 TEIKN. *Alfinnur Gunnarsson*  
 BR.