

BYGGINGARÚTTAK  
 Samp. 23/10 '98  
 GRÍMSNESHREPPUR  
 Hólmur Þinnarsson

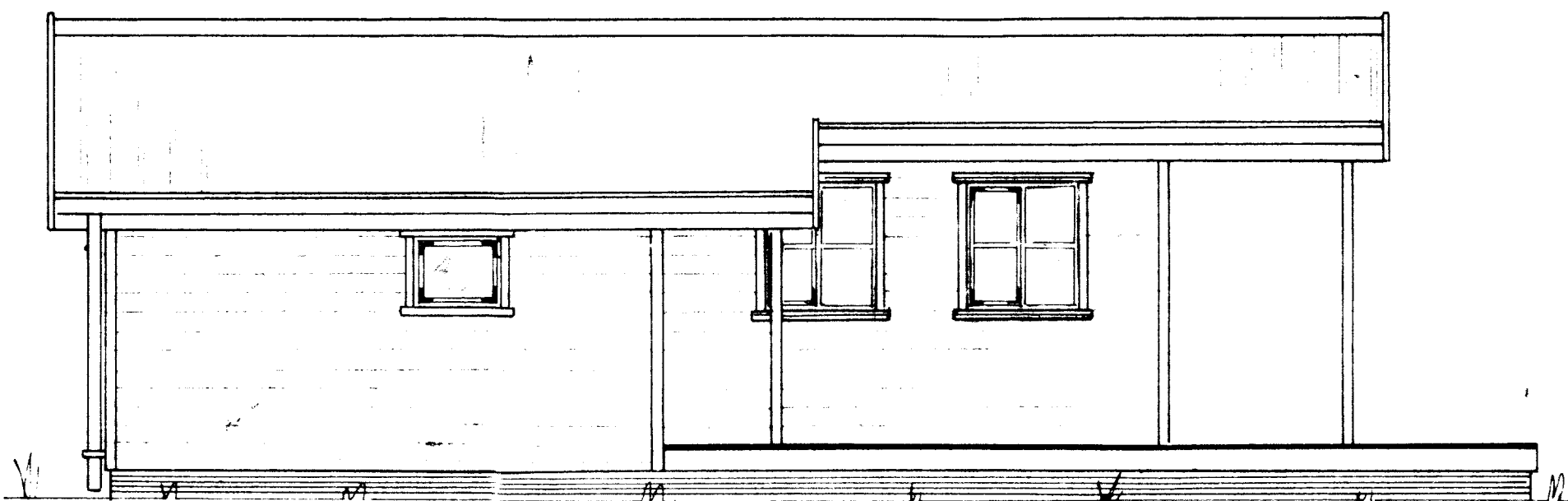

BJÖR GUNAROP

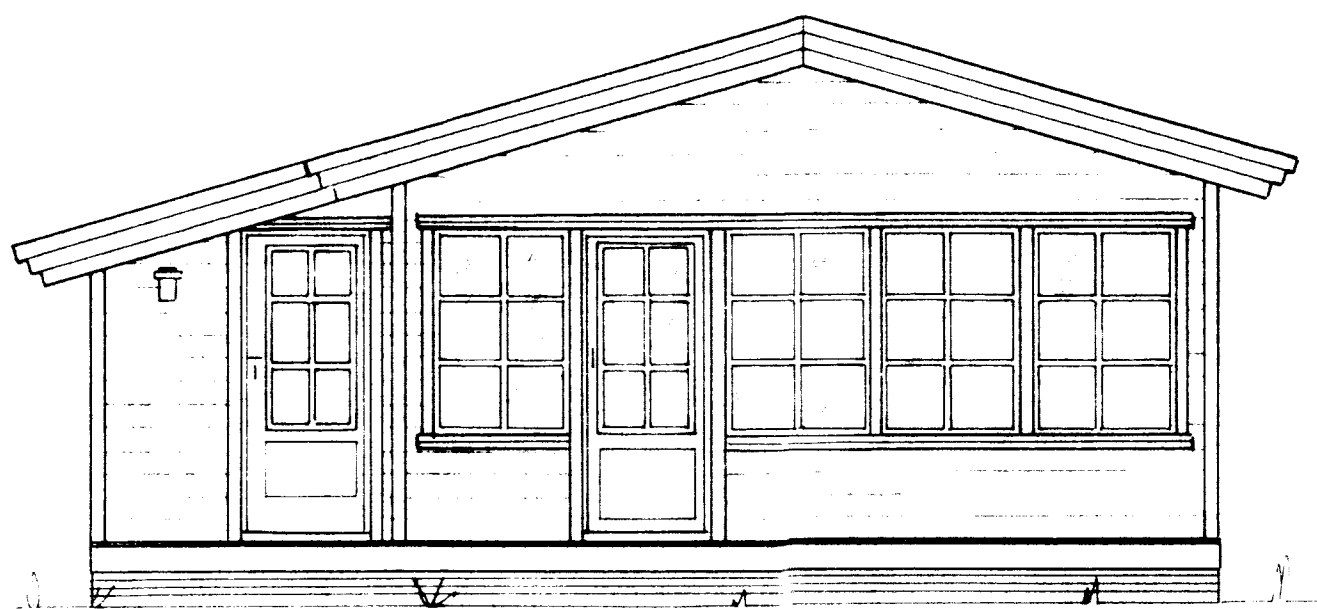
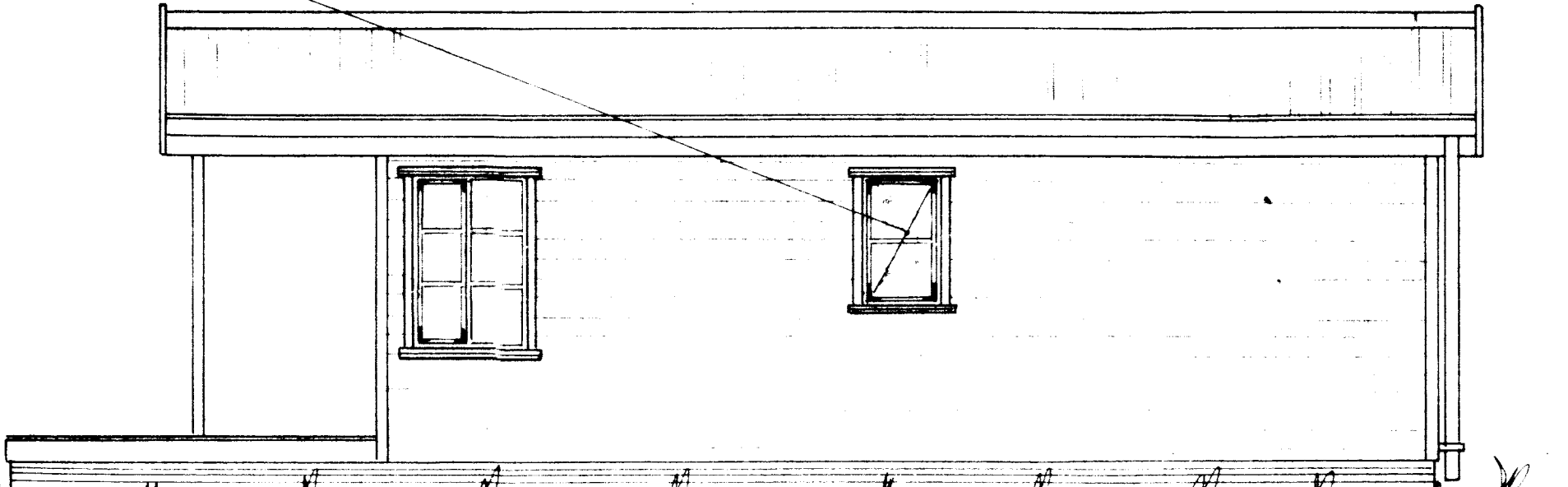
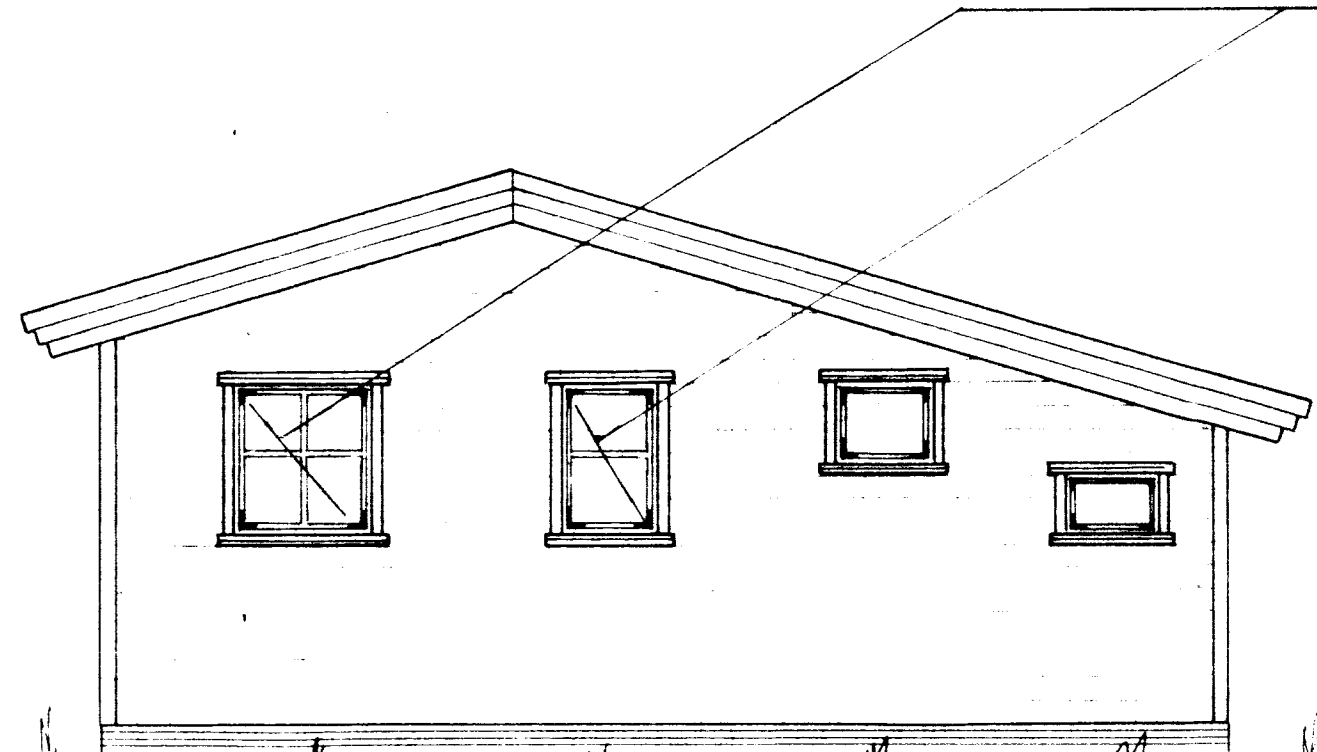

Meðf. teikningar

- 102-1-1 Grunnm. og snið
- 102-1 Útlit
- 102-1-3 Gólf
- 102-1-4 Gluggar
- 102- 5 Grindur
- 102-1-6 Þakvidir og súluundirstödur
- 1-20 Grindarbinding
- 27-32 Sniðmynd
- 1-12 Súla
- 1-3 Gluggafrágangur
- 102-7 Skolp

Sumarhús nr. 102-1

<b>TEIKNIVANGUR</b> ÚTLIT		
Sumarhús í landi Hæðarenda, Grímsneshreppi, Árnessýslu Selhóll nr.11 Eigandi Asgeir M. Kristinsson Kt.051247 -3459		
Mkv 1:50	Bakkaseli t. 109 Reykjavík Sími: H. 557 5330 v. 563 1562	DS 1/10 '98 T. M. R
<i>Hólmur Þinnarsson</i> 4529		Nr. 102-1