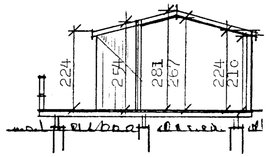

Snið B

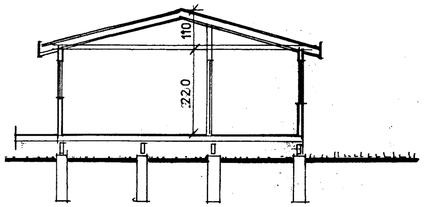

Snið A

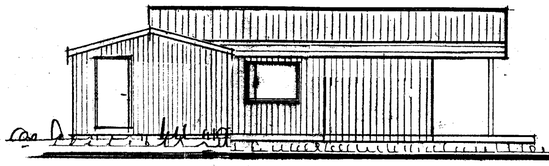

Vestur

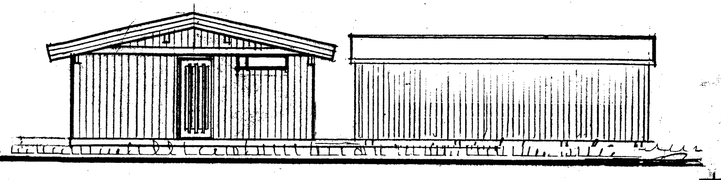

Norður

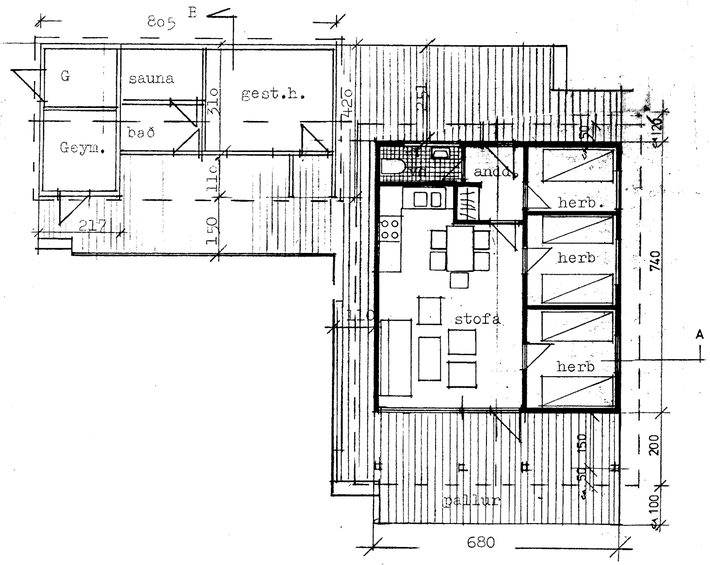

Grunnmynd 1:100

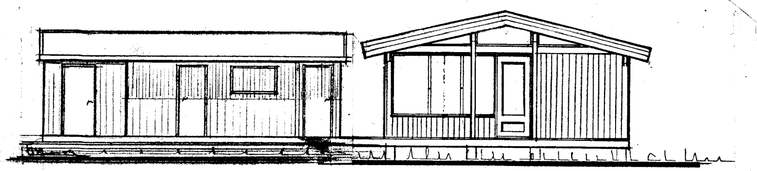

Suður

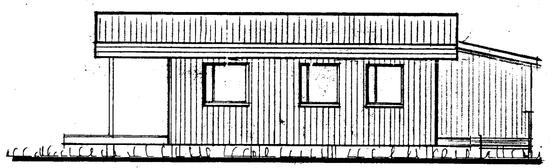

Austur

Skýringar:
Undirstöður: steyptar súlur.
Gólf : trébitar og panell.
Veggir : trégrind,'klæðning utan lóðrétt borð 1x6"
Loft : trésperrur klæduar með panel.
Þakklæðning : bárujárn.
Einangrun : eingöngu steinull eða glerull.

Öll mál í cm.
Afstöðumynd sjá bl. 1o1.

Reyndarteikning 18. 7. 2002
af geymslum saunu og gestaherbergi
Byggingarefni: Sama og í bústað

Lóð nr. 59 í landi Sjómannadagsráðs, Hraunkoti
Grímsnesi .
„Eigandi": Stefán Kjartansson.

Reyndarteikning 18. 7. 2002

Stærðir:	brúttó m^2	brúttó m^3
Bústaður	50,32	146,94
Útihús	27,34	71,54
Alls	77,66	218,48

Pallur 66,09 m^2

Þórhallur Aðalsteinsson
Byggingafræðingur BFÍ
Kt. 160244-3059
S. 554 3904 GSM 898 3904
Fax 564 3633
Selbrekku 25, 200 Kópavogur

ÞÓRHALLUR AÐALSTEINSSON BYGGINGAFRÆÐINGUR MBFÍ
SELBREKKU 25 – KÓPAVOGI – SÍMI 43904

VERK Sumarbústaður á lóð nr. 59.
Grunnmynd og útlit.

MÁL 1:100
DAGS. 18.4. 75. TEIKN. NR. 100
1.BR. 18. 5.'75.