

Samb. 30.03.2004

BYGGINGARFULLTRÚI
GRÍMSNES OG GRAFNINGSREPPS

Arnaldur Einarsson

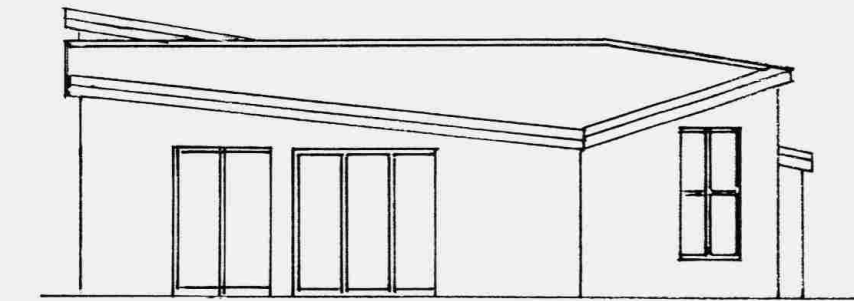
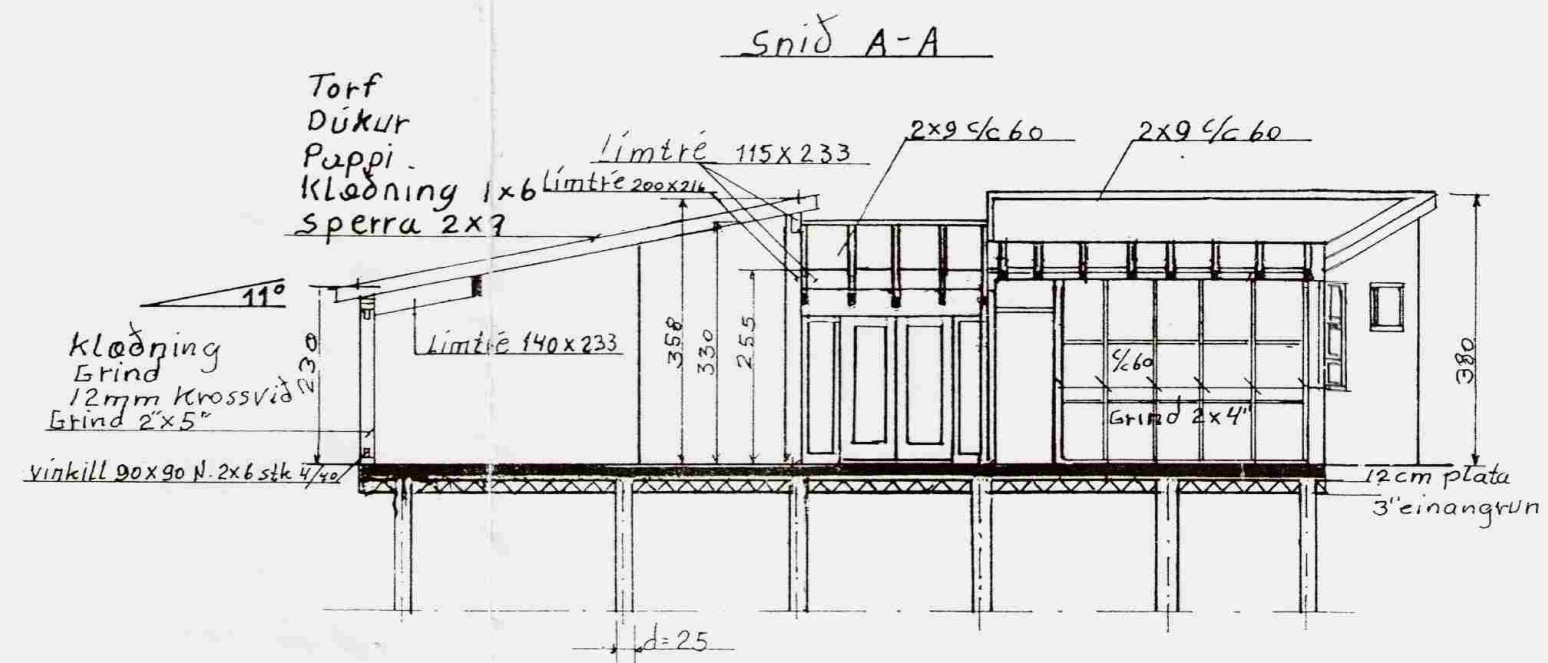
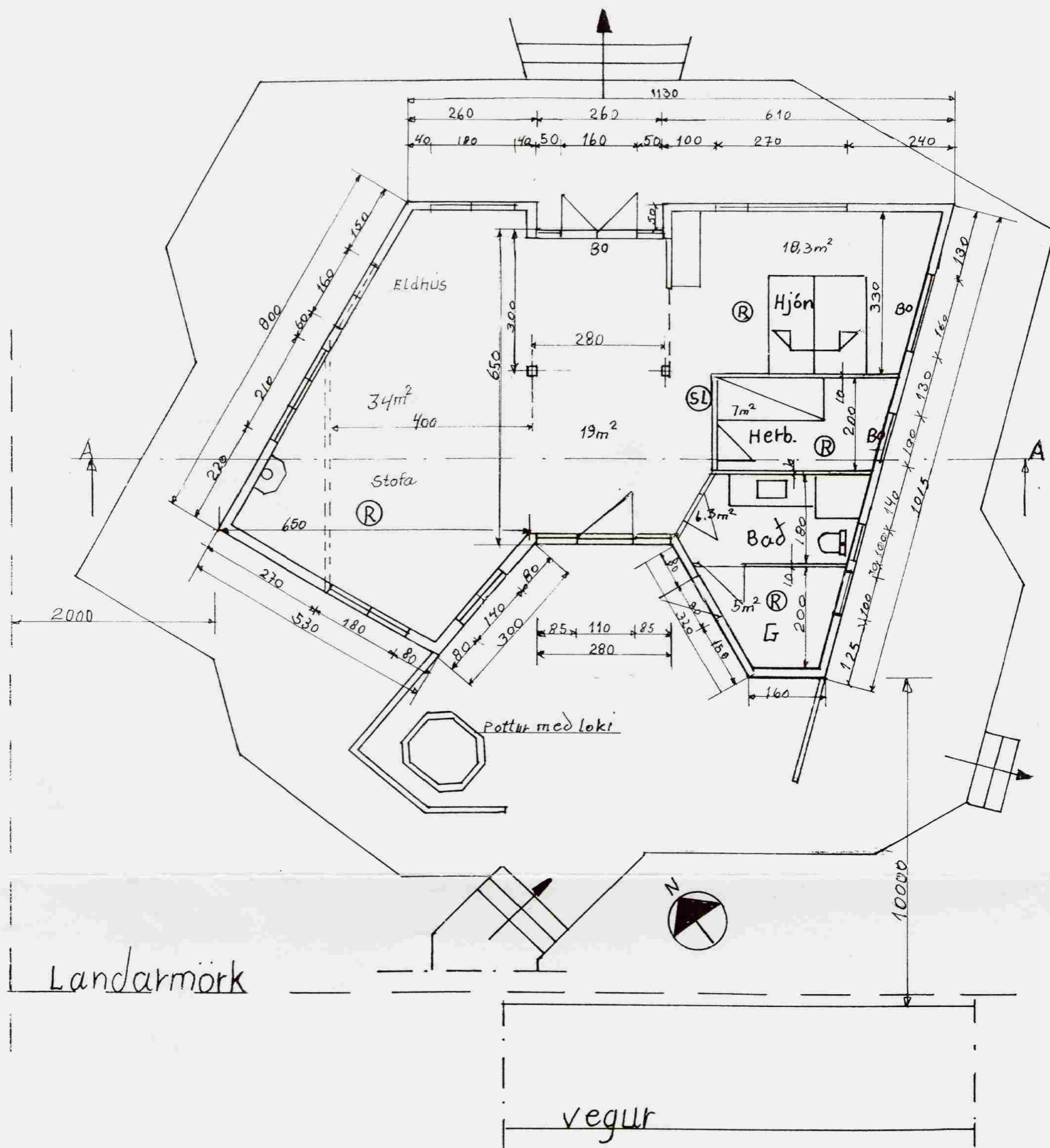

Byggingarlýsing

Botnplata er 12cm staðsteypt á súlum d = 25mm með 4 stk. k 10.
Jámbinding botnplötu k 10 c/c 25 eða bendinet k 131. Einangrun undir botnplötu 75 mm plasteinangrun.
Burdargrind húsnæðis 50x125, sperru 50 x225 klæddar með 25x150mm klæðningu, þakpappi síðan torf.
Einangrun í þaki 200 mm steinull.
Einangrun í veggjum 100mm steinull.
Úti klæðning er 25x150 mótatimbur standandi klæðning.
Veggir og loft innan dyra eru ýmist klæddir með panil eða gífsklæðningu.

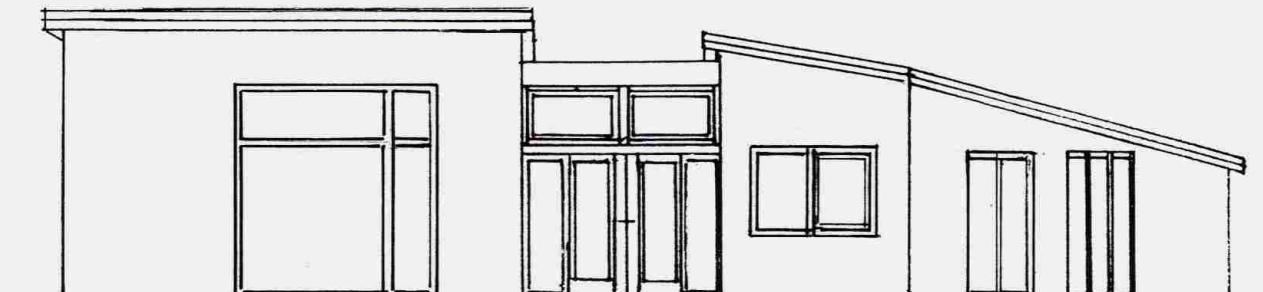
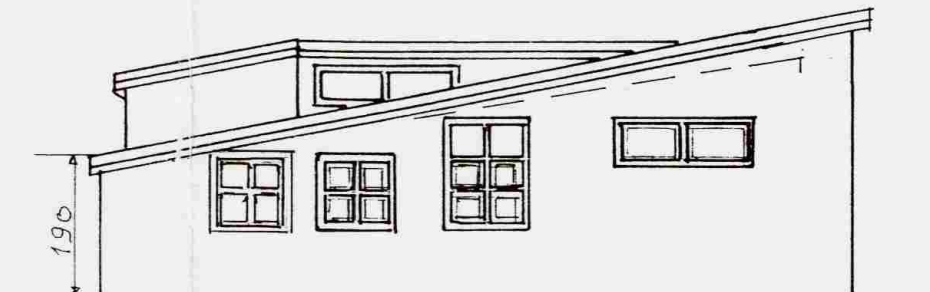
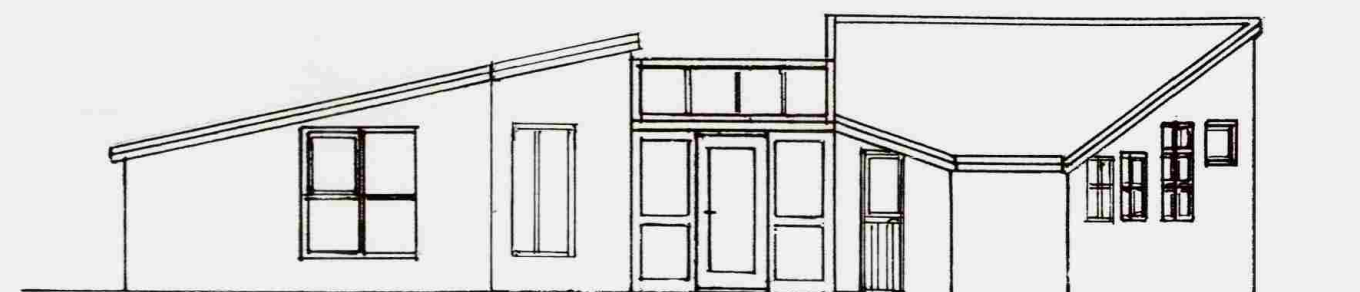

Sumarhús í landi Bjarnastaða 1 Tjarnholtsmýri Grímsnesi
Landnúmer 195811

Bygginganefndarteikningar undirstöður, sperruteikning og snið

Dagsetning 24 mars. 2004 kvardi 1:100 teikn.nr 1/2
Breytt:

Grétar Indriðason
kt.250755 4579

Nikulás Úlfar Músson, arkitekt
kt.081256 5009

Grétar Indriðason
Nikulás Úlfar Músson