

Hjalmar Þinnarsson

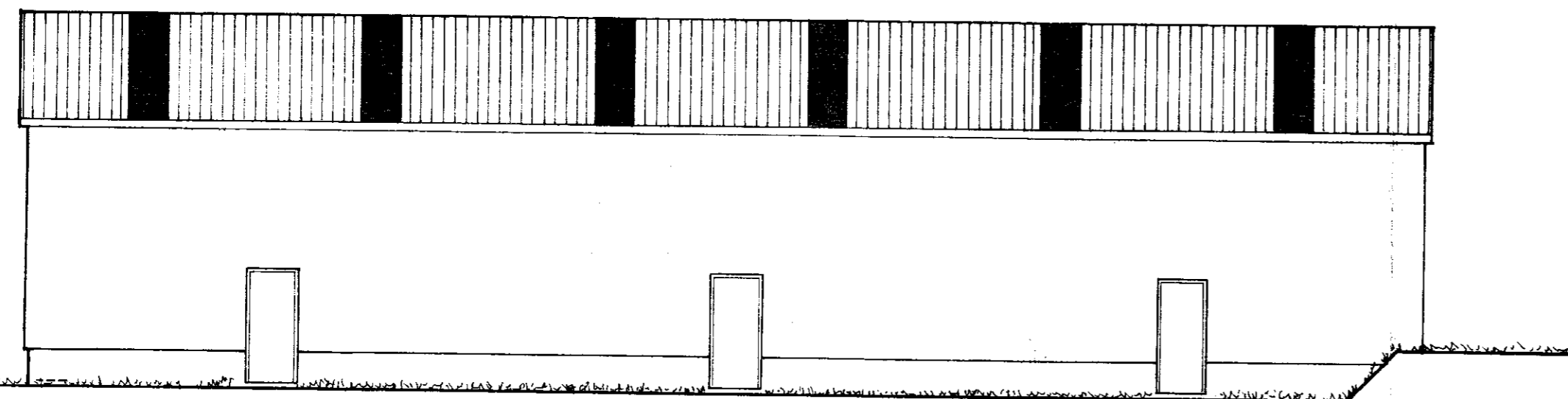

NORÐURHLIÐ

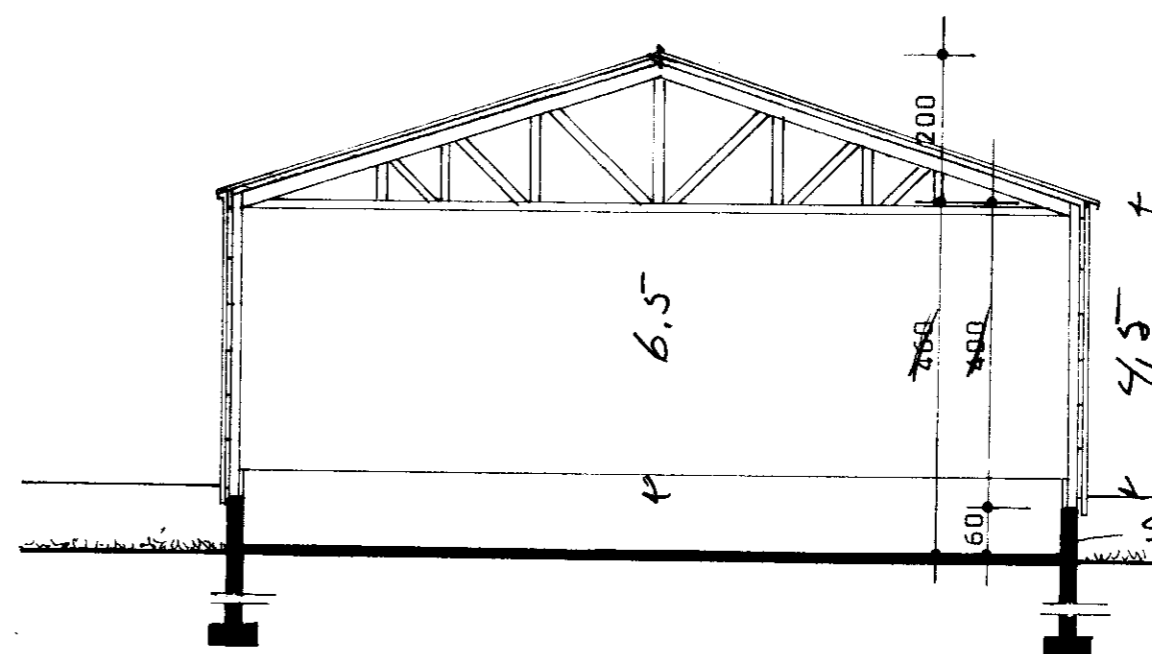

SNEIÐING A-A

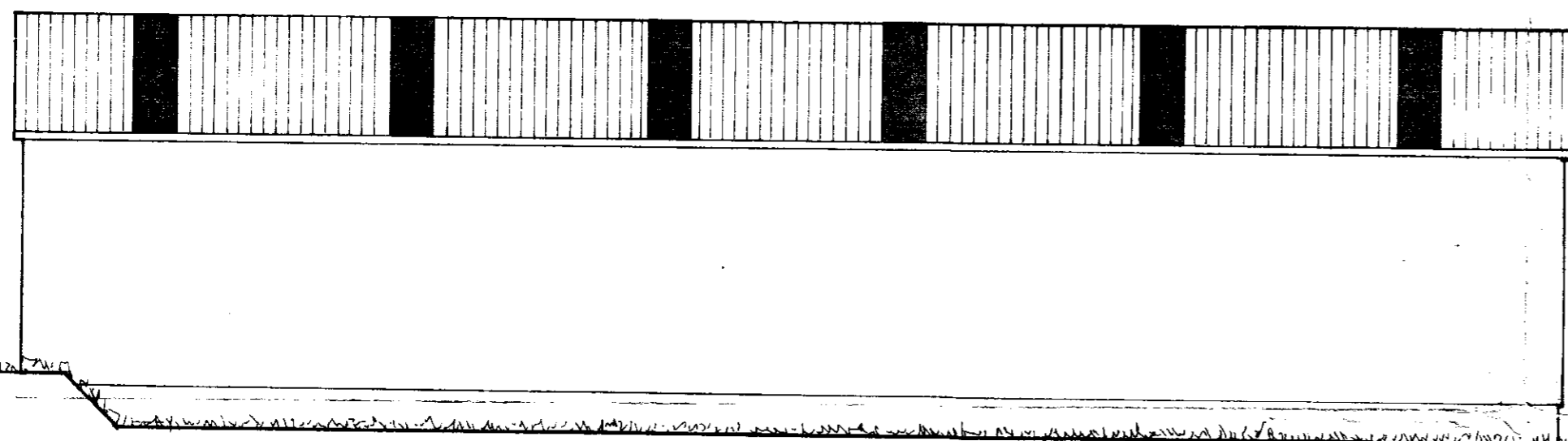

SUÐURHLIÐ

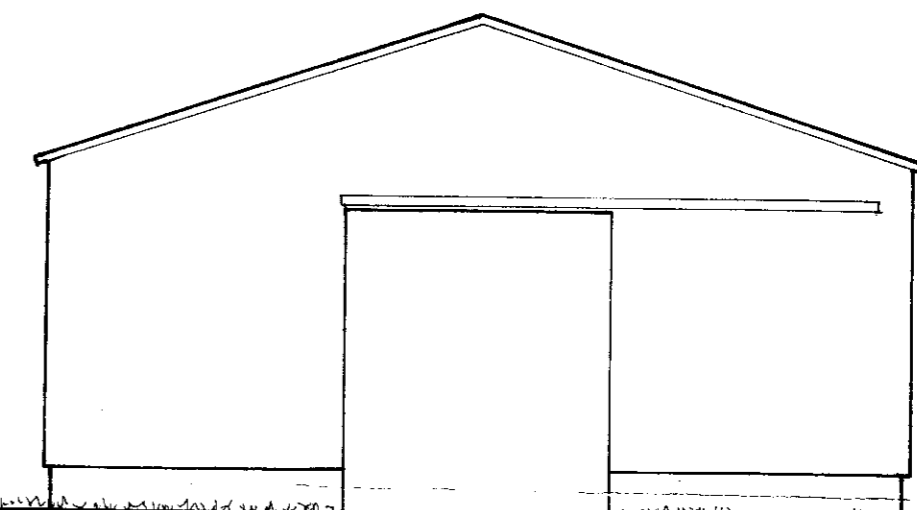

AUSTURHLIÐ

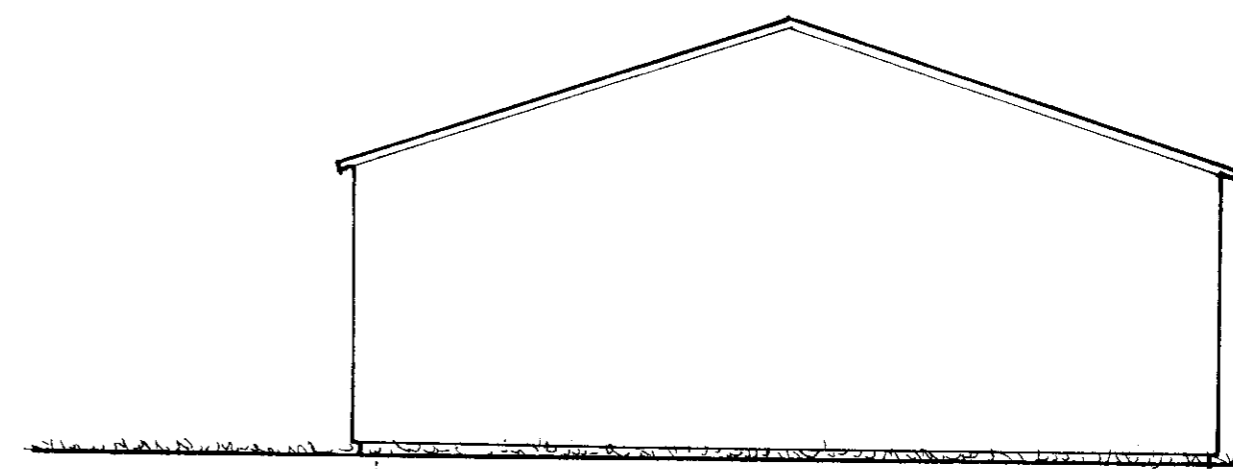

VESTURHLIÐ

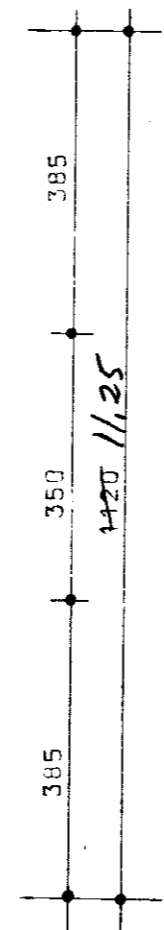
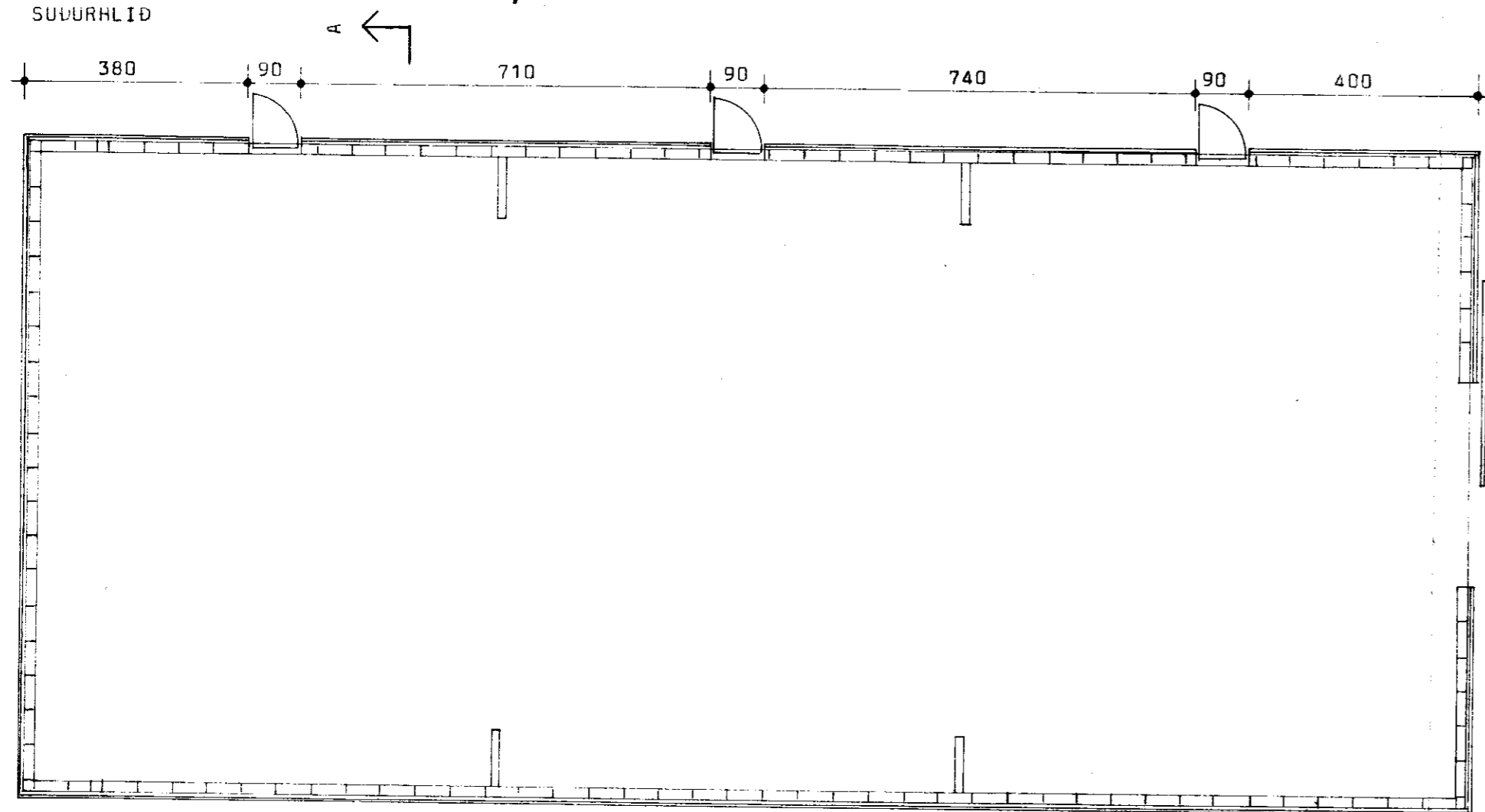

316.3 - 1791.0
Hlaða 280 m² og 4560 m³
Stabbi 1288 m³

ALLAR BREYTINGAR ÓHEIMLAR ÁN
SAMÞYKKIS BYGGINGASTOFNUNAR

ATH. Þar sem mikið af efni í hlöðunni er gamalt, er hún ekki talin hef til láns hjá Stofnlánsadeild.

BL BYGGINGASTOFNUN LANDBÚNAÐARINS
LAUGAVEGI 120, REYKJAVÍK, SÍMI 25444
TORFASTAÐUR I, Grafningshreppi, Árnessýslu
Hlaða
Grunnmynd, Útlit og sneiðing

TEIKN. NR. 30 - 4496
BREYTT FRÁ
MÆLIKVARDI 1:100
DAGSETNING 03.02.1983
TEIKNAD Hálfríður

Hálfríður