

SAMÞYKKT

11 MAÍ 2010

Ragn Gestamann
Byggingafróðfræðingur, Ámssýslu og Flóahfr.

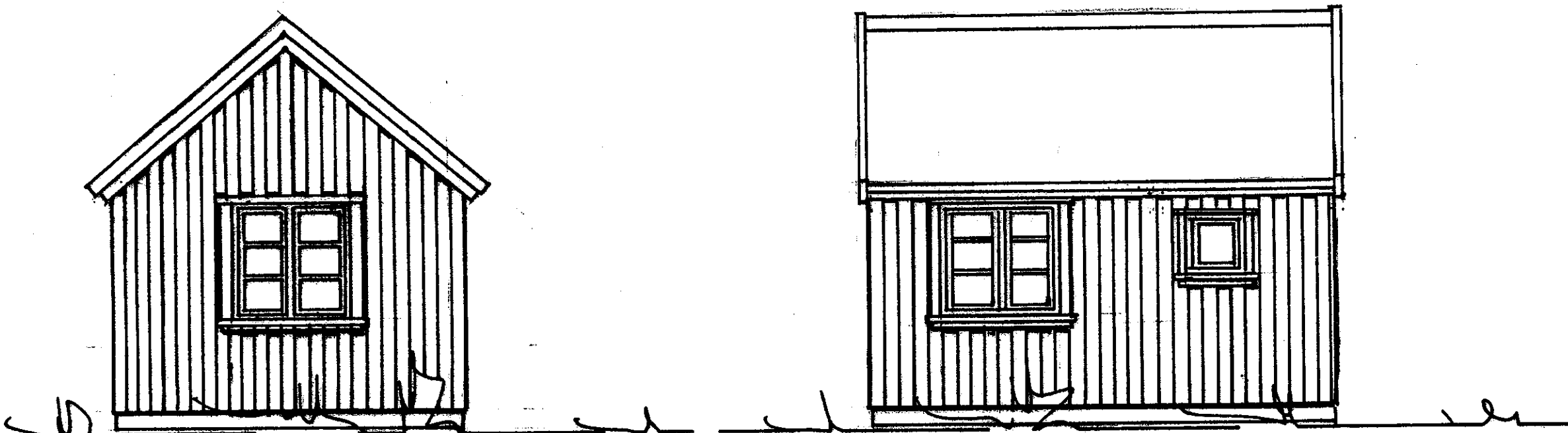
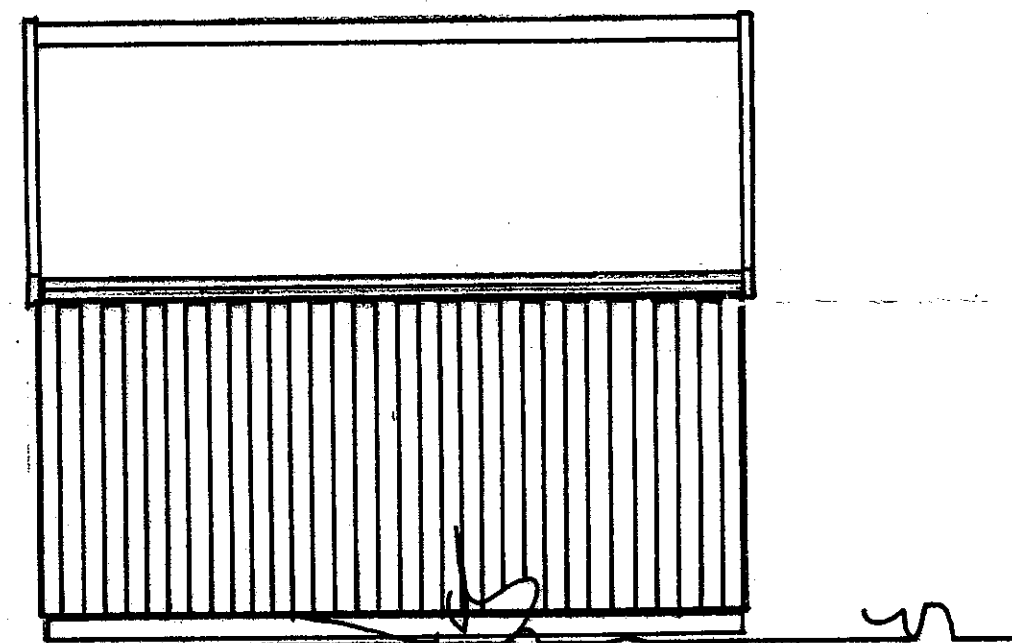
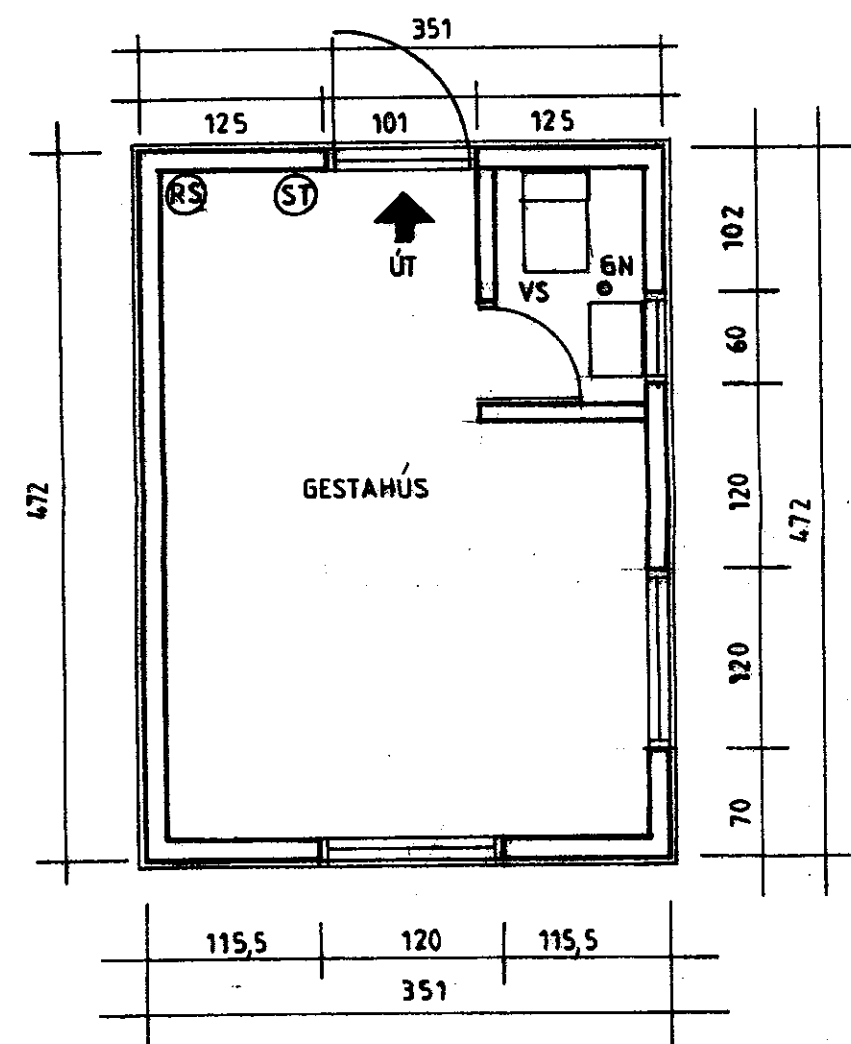
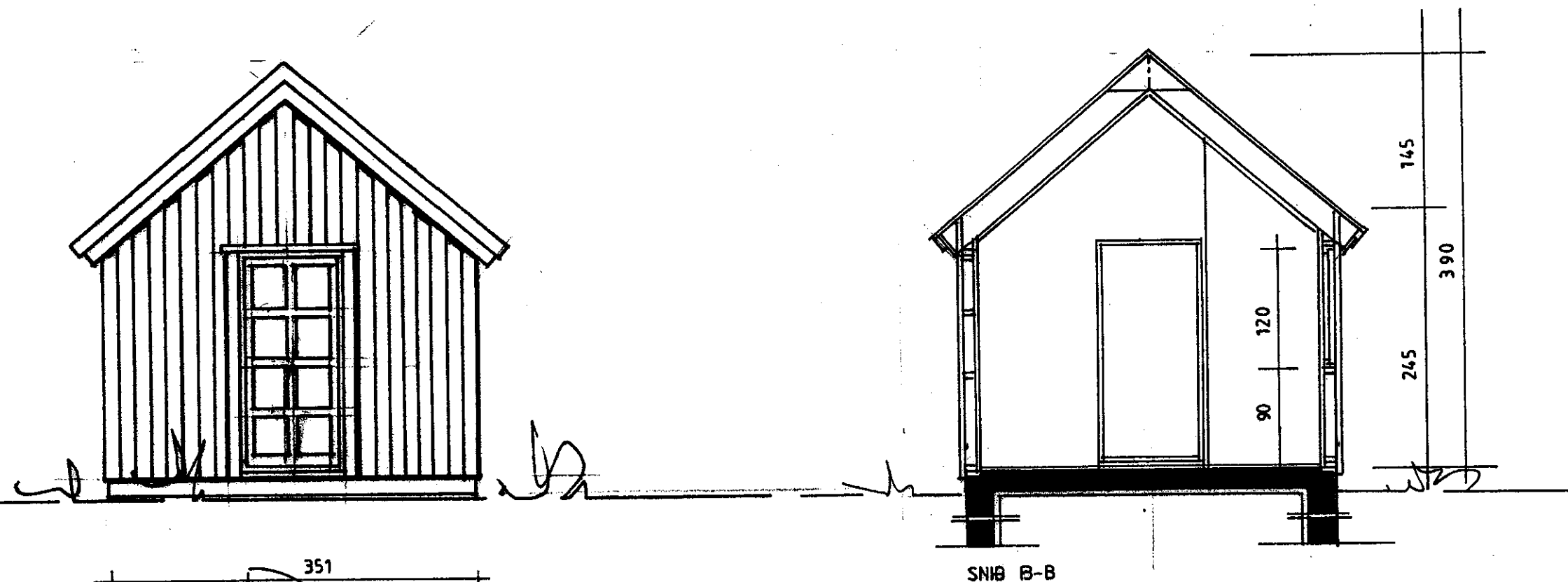

**FRÍSTUNDAHÚS, GESTAHÚS,
UNDIRHLÍÐ 2, Í LANDI
MINNA-MOSFELLS,
GRÍMSNESHREPPI**

GRUNNMYND, SNIB OG ÚTLIT MKV. 1:50
EIG. VALGERÐUR ANDRÉSDÓTTIR
KT. 120149-4909
2009-10-20

Jóhannes Pétursson 010448-3959 S-567-5107

Sigurður Sigurðsson 021146-2349 S-566-6613
johnp@isholf.is