

NORDURHLID

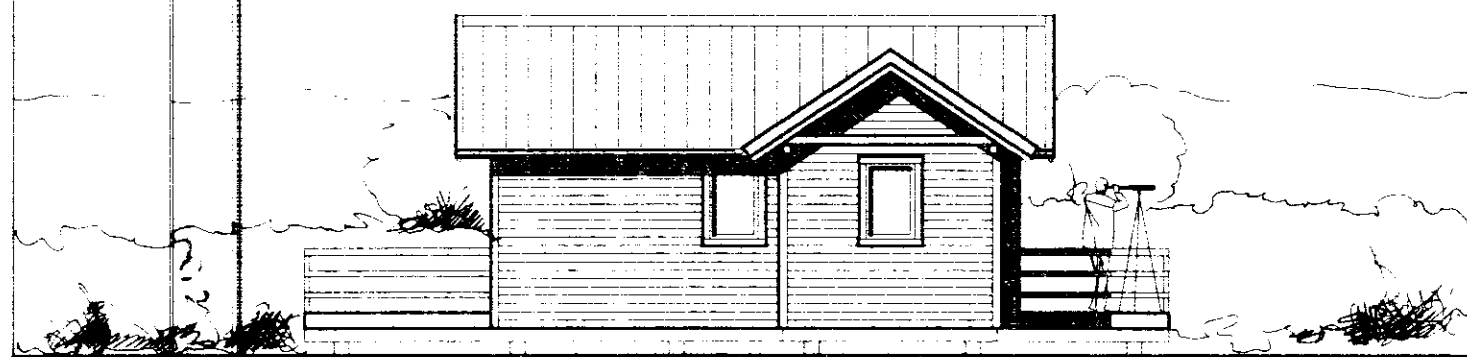

AUSTURHLID

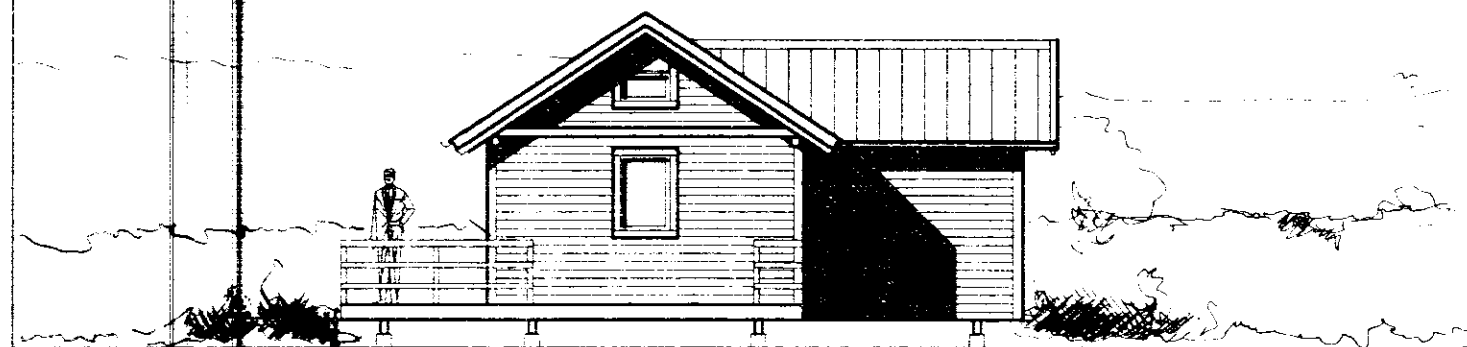

SUDURHLID

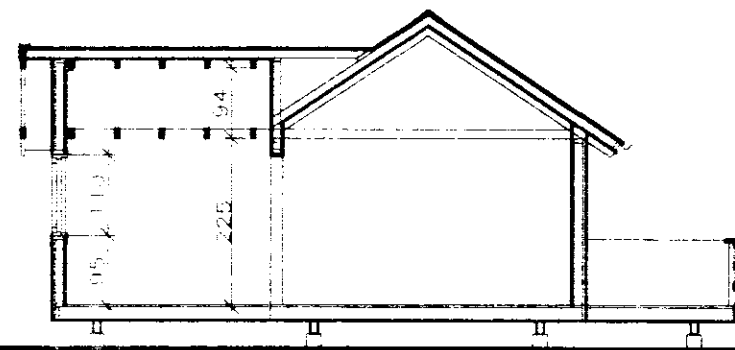

SNEIDING

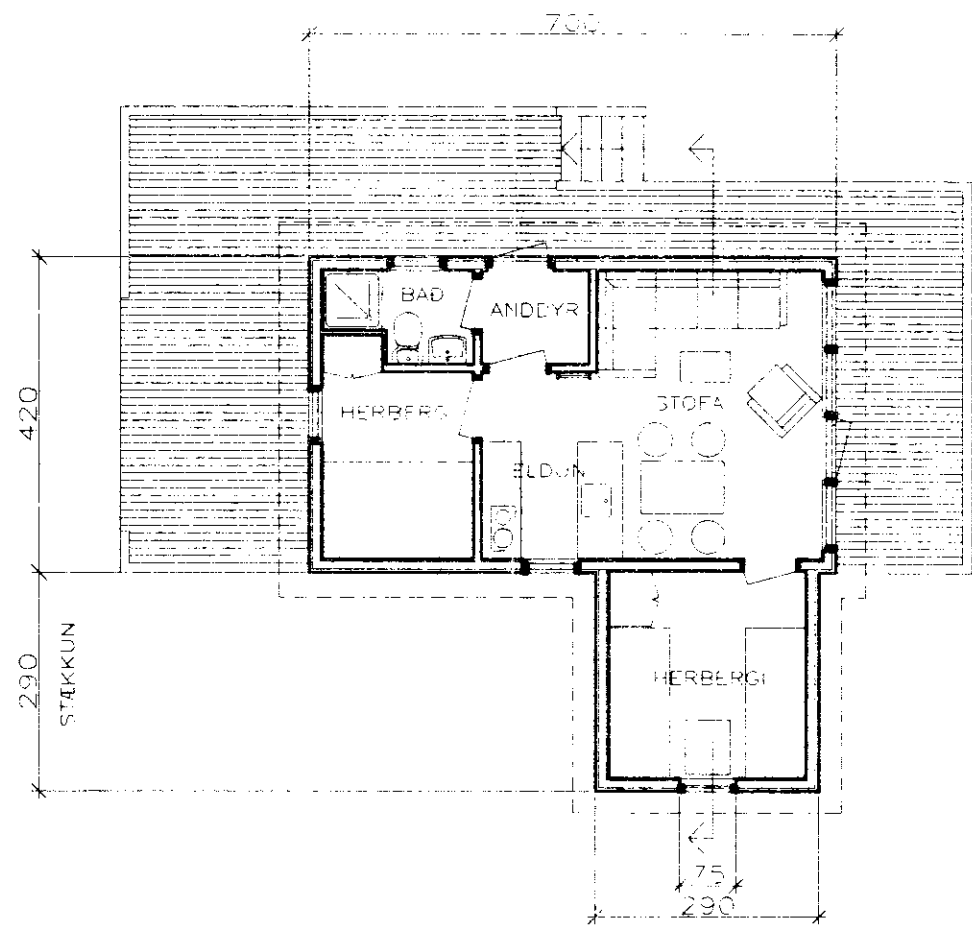

GRUNNMYND

GRUNNFLOTTUR STÆKKUNAR 8,4 M<sup>2</sup>

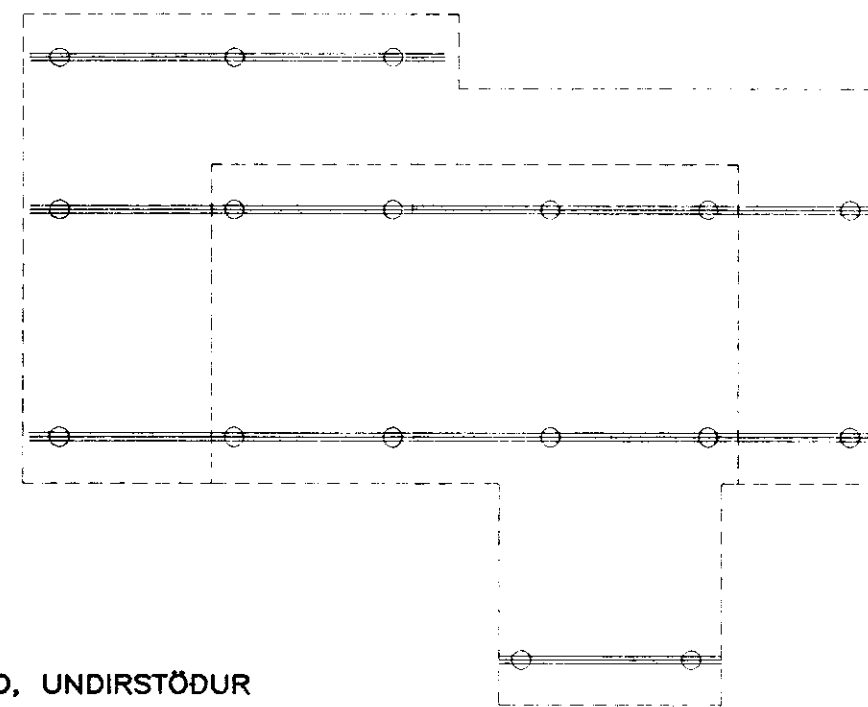

GRUNNMYND, UNDIRSTÖÐUR

**STUTT LÝSING:**

STÆKKUNIN ER BYGGÐ UR TÍMBR, A STEYPTAR SÚLUR.  
 VEGGIR KLÆDDIR AD UTAN MED LARÉTTUM BÖRDUM.  
 ÞAK KLÆTT MED PAPP OG BARUJARNI.  
 HÚSID ER ALLT EINANGRAD.  
 ALLUR FRAGANGUR VERÐI Í SAMRÆMI VÍÐ NÚVERANDI HÚSI.

BYGGINGARFRUM  
 Samp. 28/11 '94  
 TEIKNINGSHREYFING

*Hilmar Ólafsson*

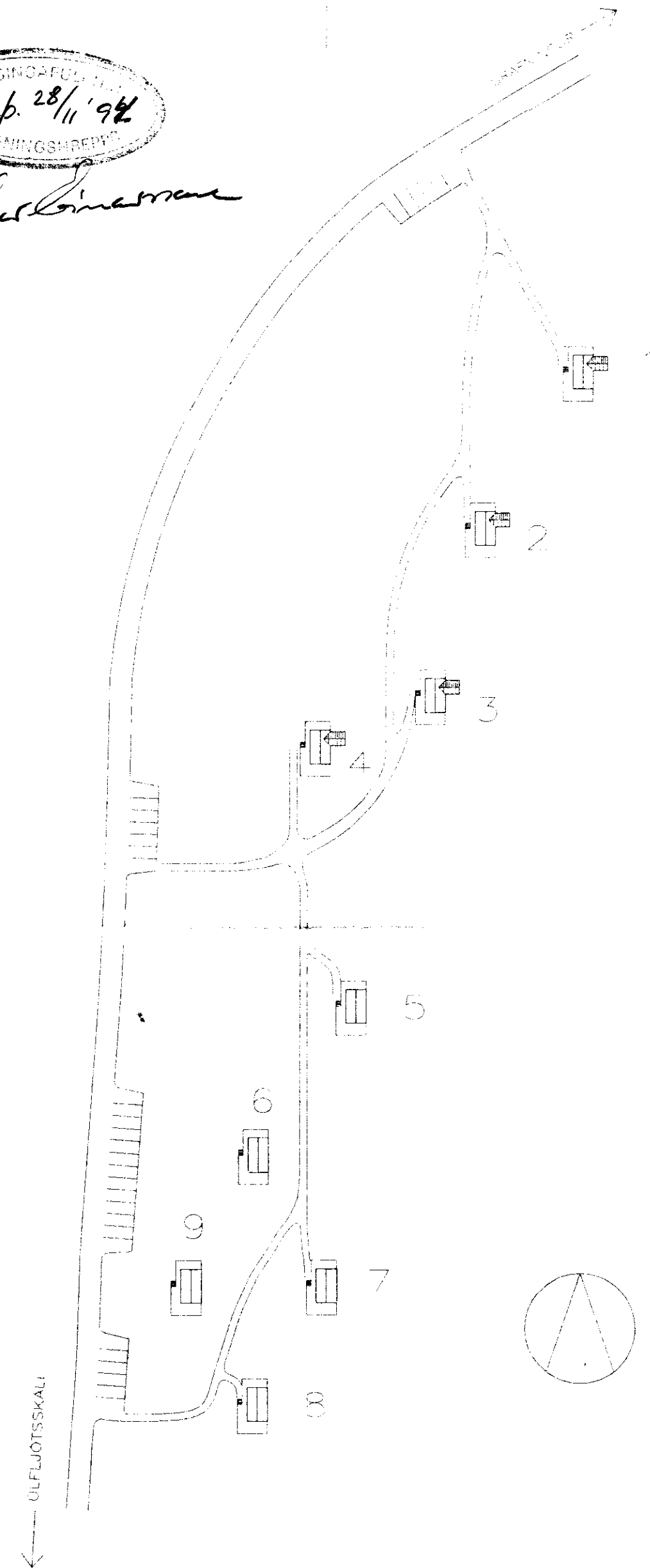

AFSTÖÐUMYND 1:1000

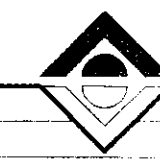

**NÝJA  
 TEIKNISTOFAN HF**

SÍÐUMULA 20  
 108 REYKJAVÍK  
 SÍMI 91 688899 FAX 680868

STARFSMAFFÉLAG REYKJAVÍKURBORGAR  
 ORLOFSHEIMILI VÍÐ ÚLFJÓTSVATN  
 TILLAGA AD STÆKKUN A HÚSUM NR.1, 2, 3, OG 4

VERK NR  
 MÁL 1:100, 1:1000 DAGS 2.11.1994  
 TEIKNAD *Hilmar Ólafsson*