

HÚS SIGRÍÐAR JÓNSDÓTTUR Á LÖÐ NR. 7
 Í LANDI BÚRFELLS Í GRIMSNESI, ÁRNESÝSLU.

af höndum Sigríðar Jónsdóttur & Samu Hal



Sigríður Jónsdóttir

BLAÐ 1/1.

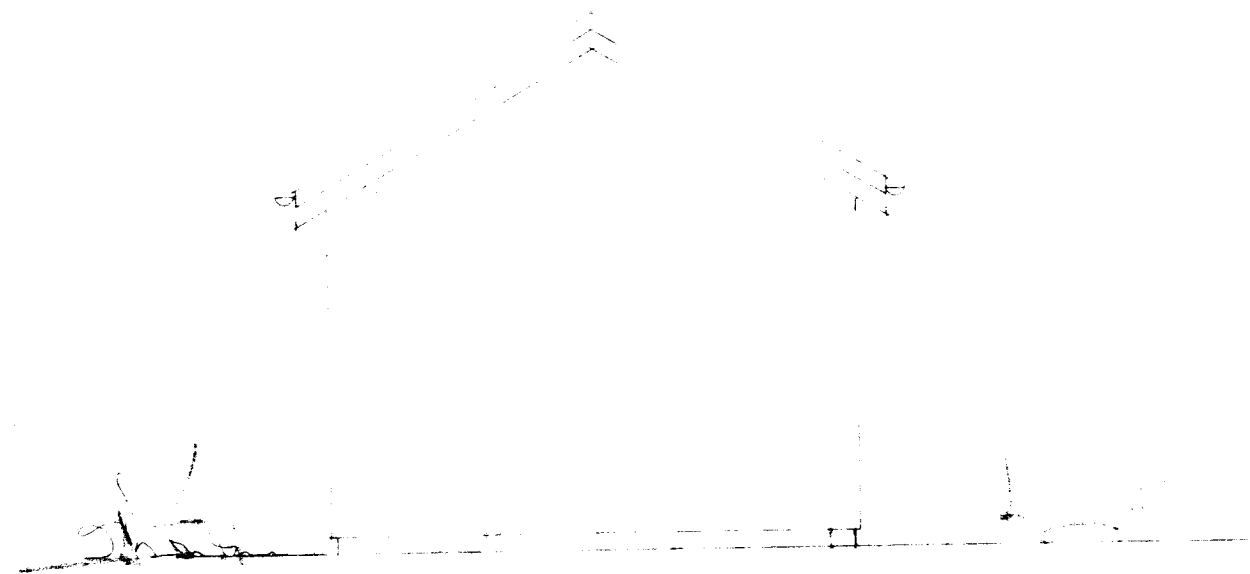

NORÐUR MKV. 1:50

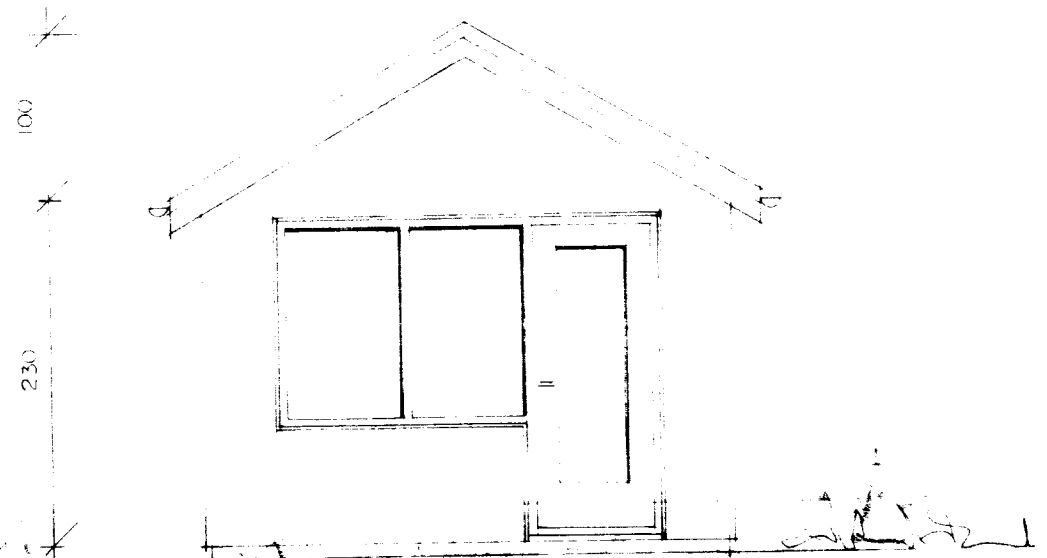

SUÐUR MKV. 1:50

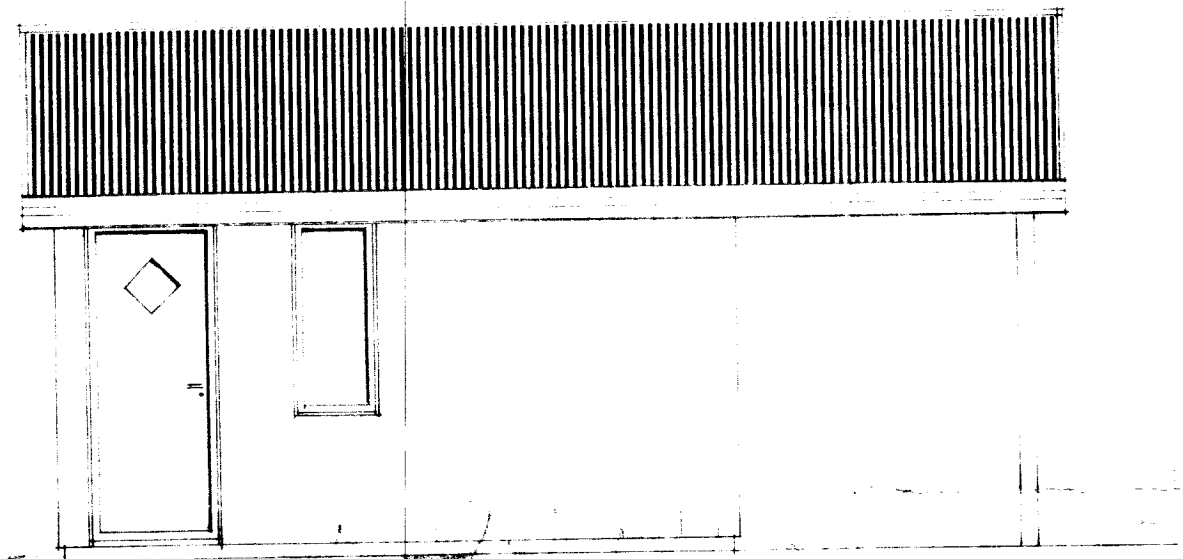

VESTUR MKV. 1:50

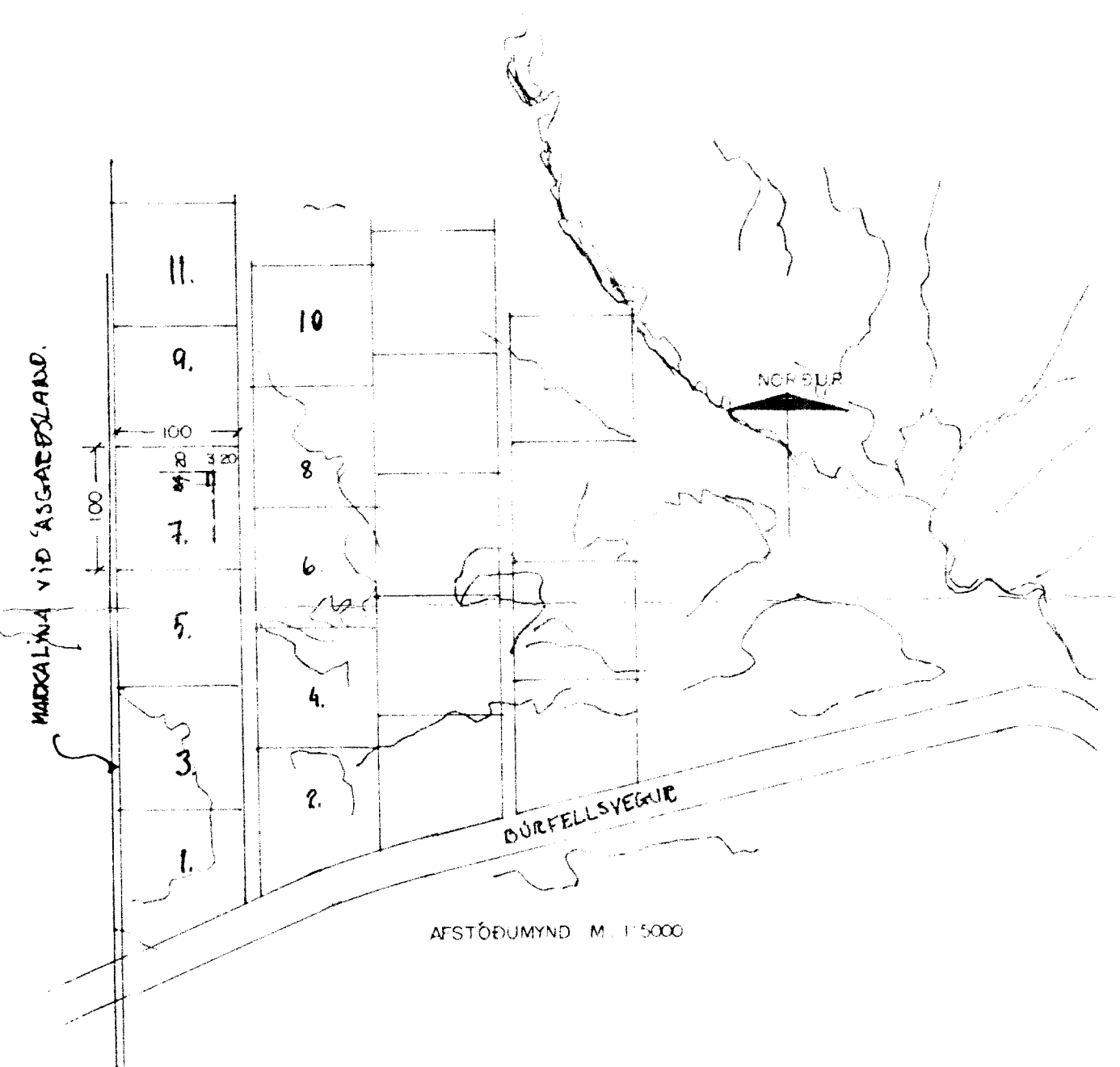

AFSTÖÐUMYND M. 1:5000

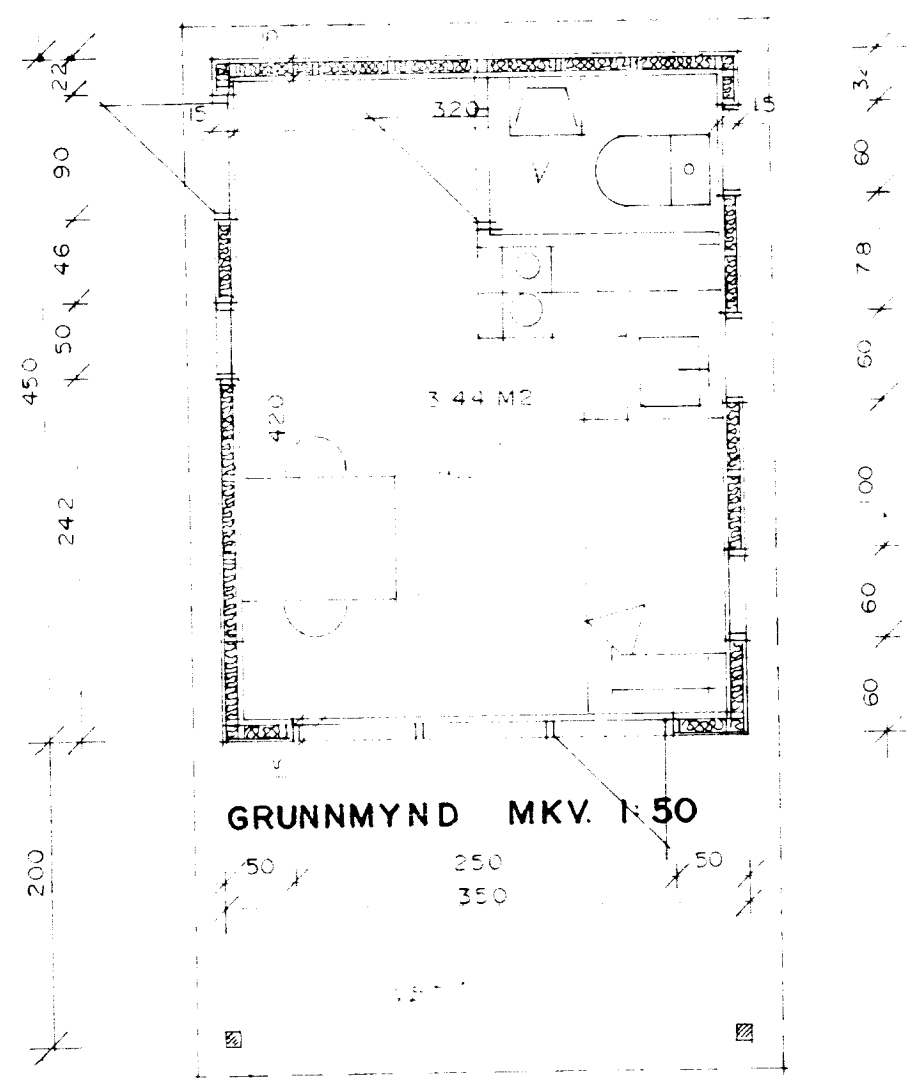

GRUNNMYND MKV. 1:50

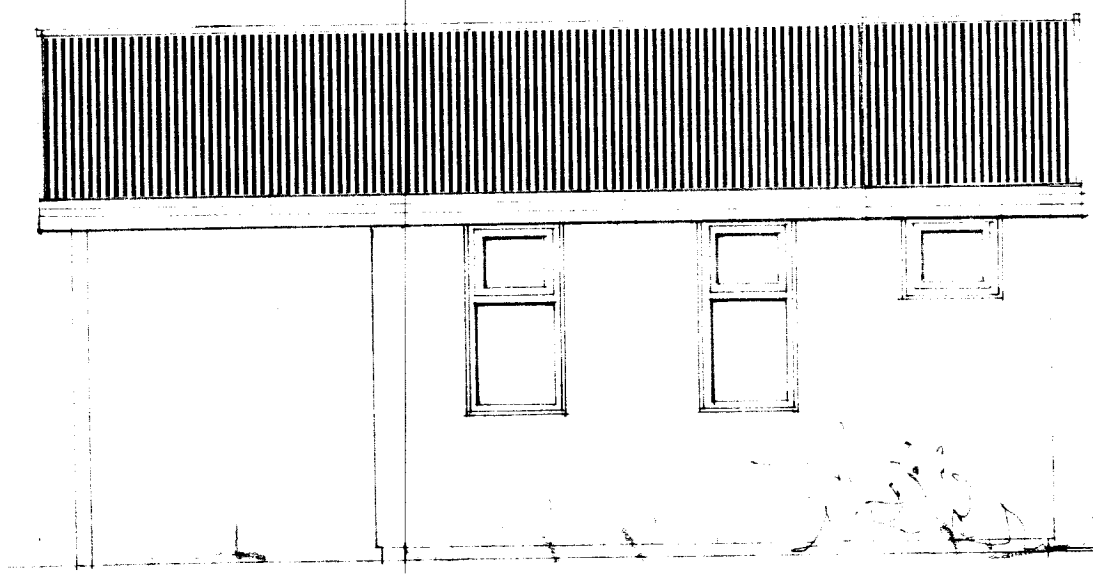

AUSTUR MKV. 1:50

STÆRÐIR

FLOTTARMÁL 1575 M2 BR
 RÚMMÁL 4410 M3 BR

BYGGINGARLÝSING

HÚSIÐ ER BYGGT Á TIMBURGRIND. KLÆBNIG AB ÚTANVERU RÁSAÐUR KRÖSSVÖÐUR
 12 MM LOFTUNARLAG, 6MM ÖLJUSÖÐNAR TEX-FLOTTUR EGA VINDPAPPI, STEINVELL,
 RÁKAVARNARLAG, SPÓNAPLOTTUR
 RÁK: SPERRUR, PANELL, RÁKAVARNARLAG, LEKTUR, STEINULL, PÖPPI, ÞAKSTÁL
 GOLF, GÖLFLOTTUR, RÁKAVARNARLAG, GÖLFÞÉTAR, ÖLJUSÖÐNAR TEX-FLOTTUR, BLIKFLOTTUR
 ÚTADAR Í ENDUM Á HVERJU BILI