

Grunnmynd 1:100

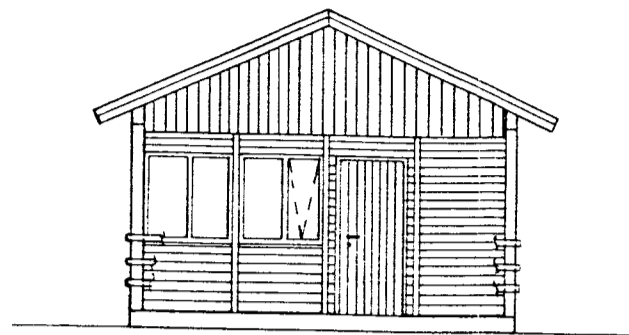

Suðlæg hlið 1:100

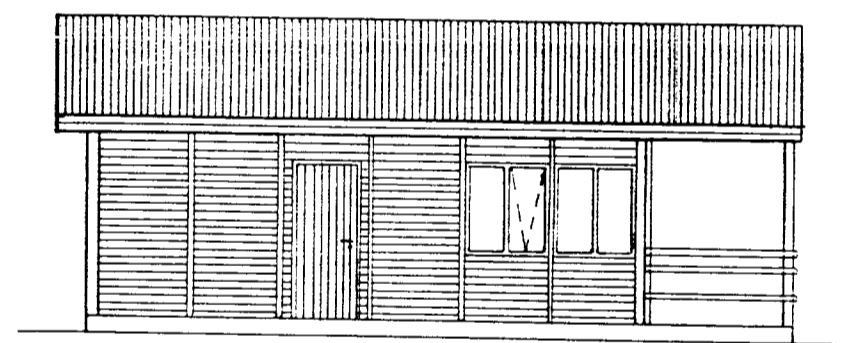
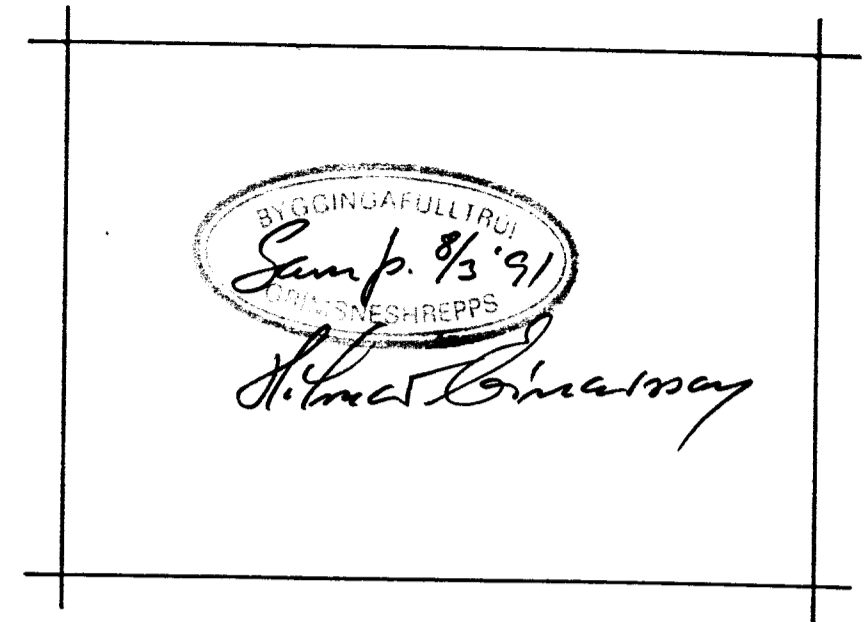

Vestlæg hlið 1:100

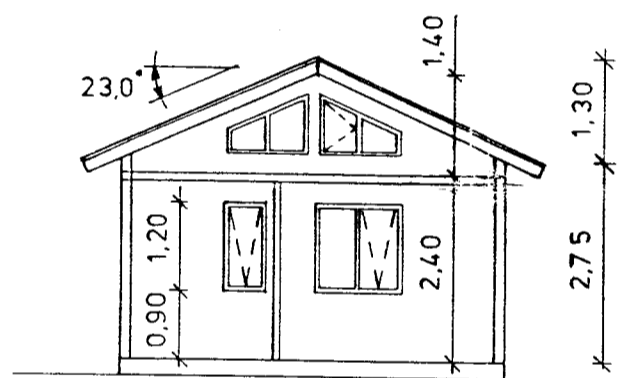

Snið A-A 1:100

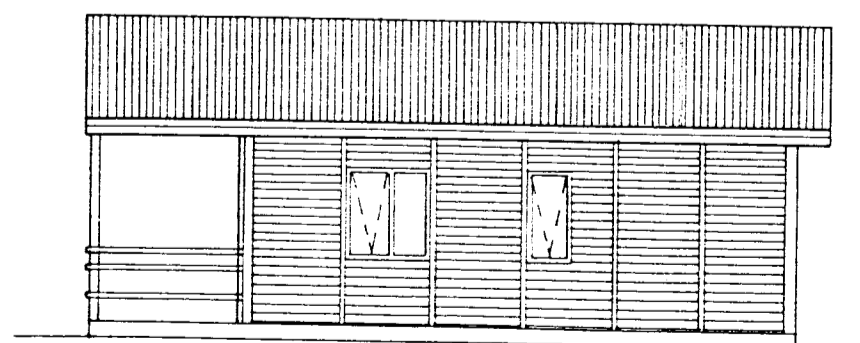

Austlæg hlið 1:100

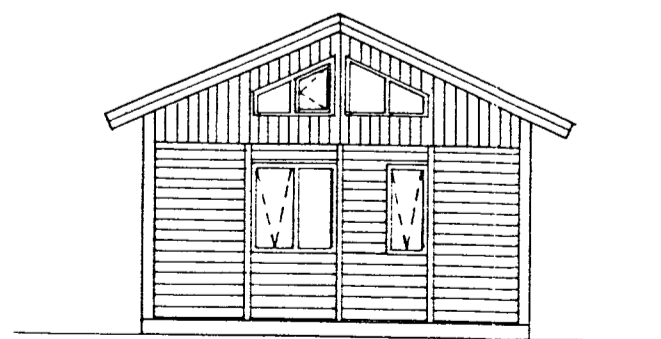

Norðlæg hlið 1:100

Skýringar

Flatarmál bústaðar : 38.3 m²
 Svefnloft : 16.8 m²
 Verönd : 10.2 m²
 Klæðning útveggja : nótaður panell 20 mm
 Klæðning innanhúss : panell
 Burðarvirki : timbur
 Einangrun : 100 mm steinull
 Einangrun í þaki og gólfi : 150 mm

Öll ónefnd mál eru í metrum.

Jóhannes Snorrason
 Jóhannes Snorrason FTF1 hs. 96-25078

| | | | | |
|------------------------|---------|-----------|-----------|-------------|
| VERKHEITI | | | | VERK NR : |
| Sumarhús "Sella 38" | | | | 91.201 |
| HEITI TEIKNINGAR | | | | TEIKNING NR |
| Grunnmynd, útlit, snið | | | | |
| HANNAÐ | TEIKNAD | YFIRFARIÐ | DAGSETN | KVARDI |
| JS. | JS. | | ágúst '90 | 1:100 |