

BYGGINGAFULLTRÚI
Samb. 2/6 '93
GRÍMSNESHREPPS

Árni Þ. Þorsteinsson

Árni Þorsteinsson

SANTAKI
HÚSEININGAR

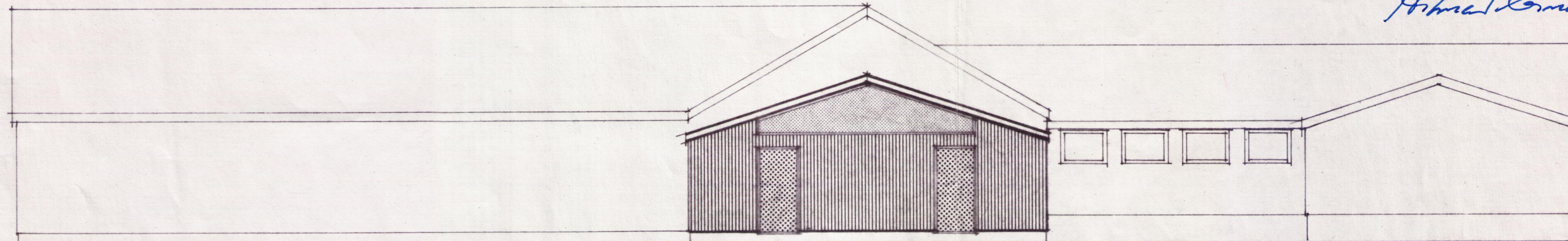

NORD-AUSTUR 1:100

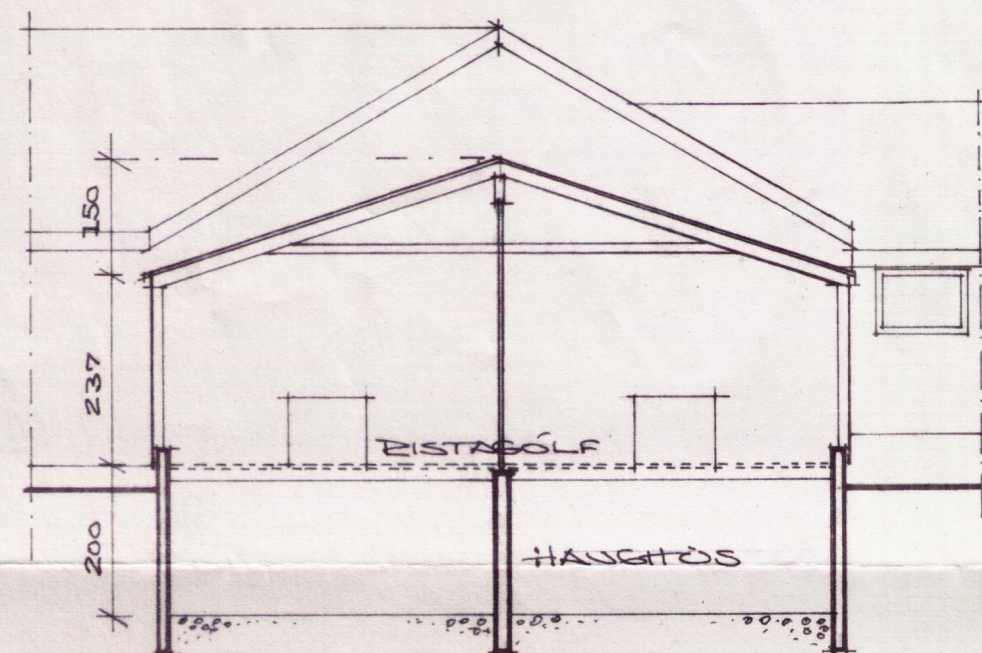

SUD 1:100

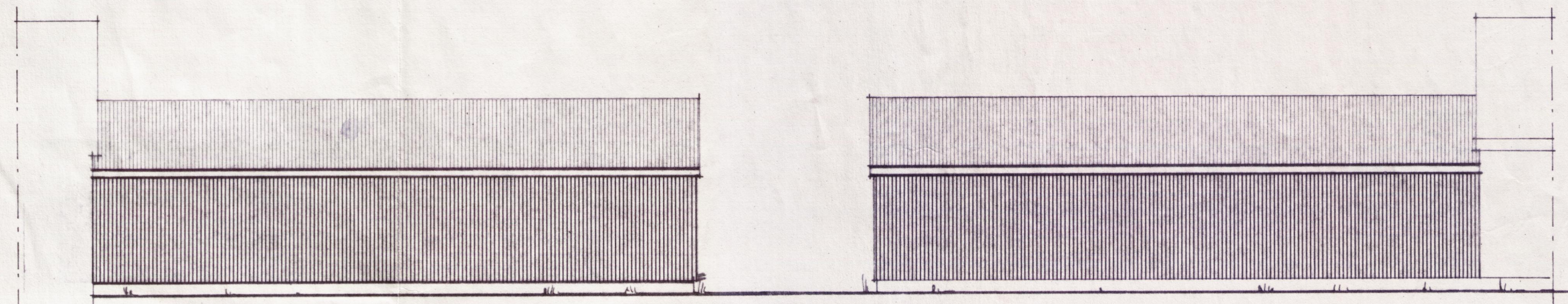

SUD-AUSTUR 1:100

NORD-VESTUR 1:100

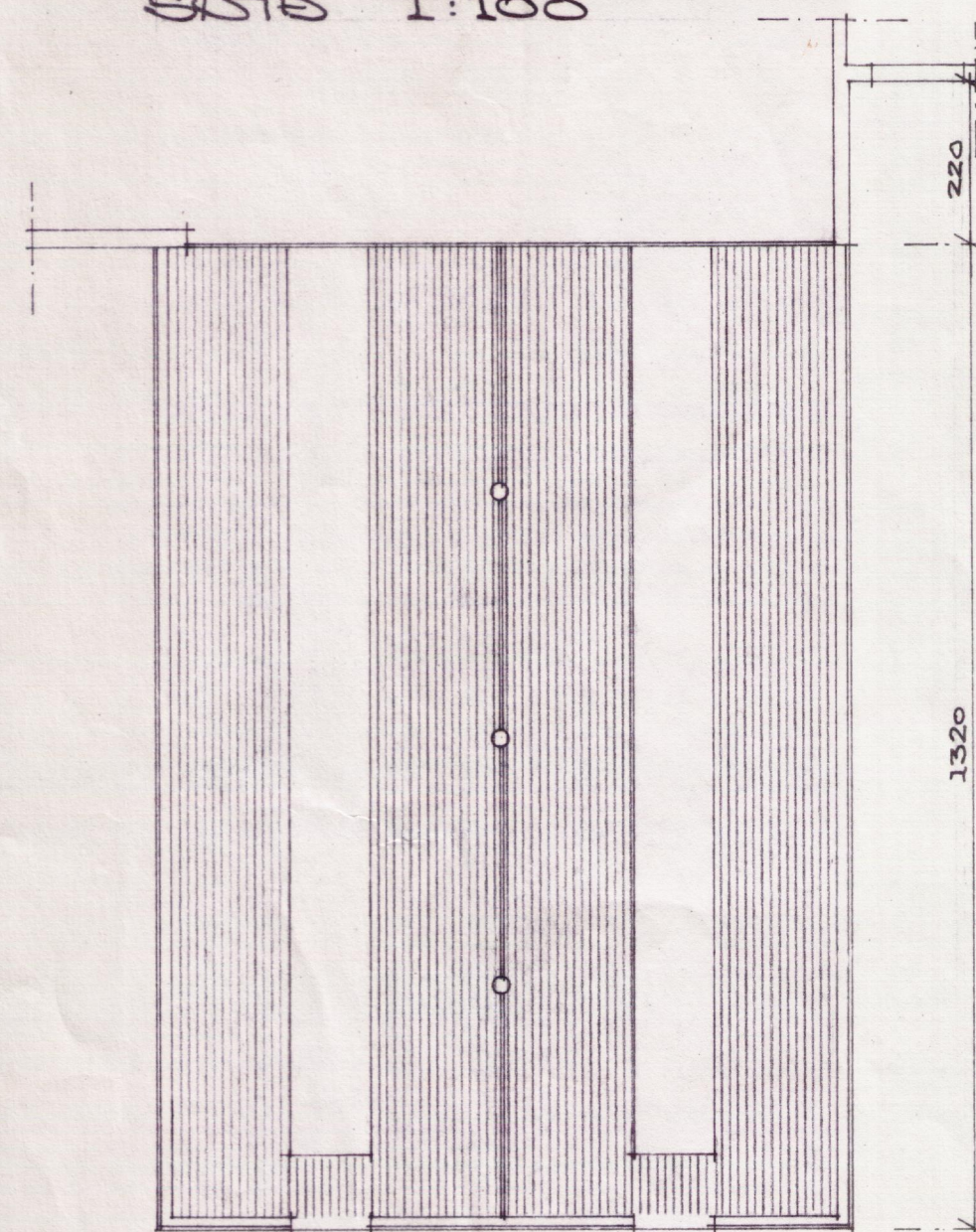

GRUNNMYND 1:100

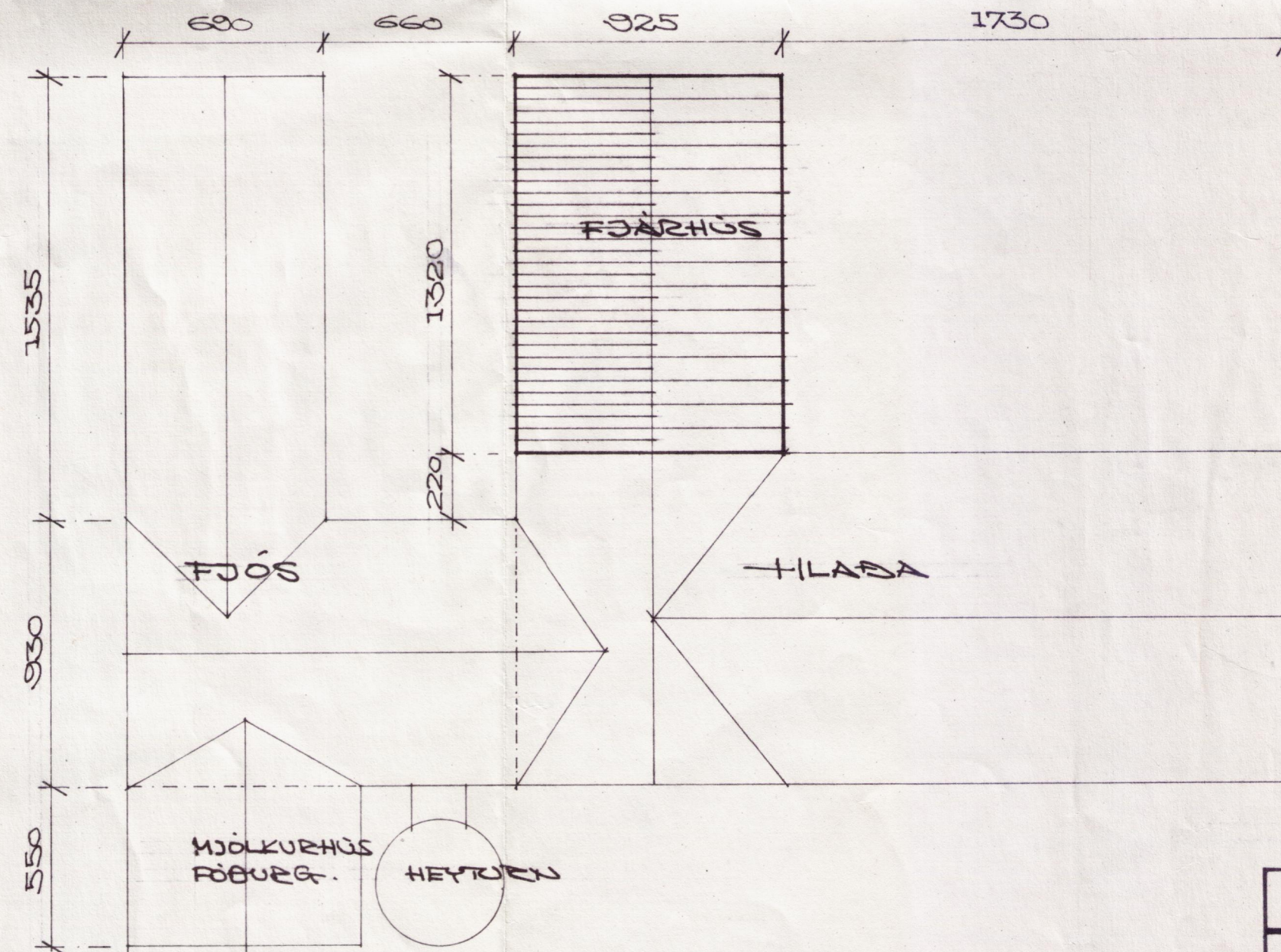

AFSTÖÐUMYND 1:200

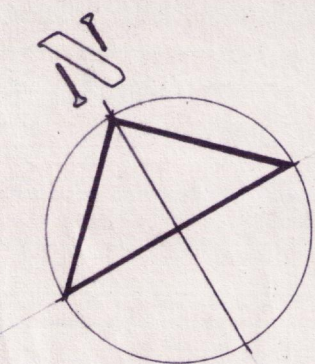

SÖKKLAR OG KOLLARAVEGGIR
ÚR JÄRNBEITI STENSTEPPU.
ÞAK OG VEGGIR ÚR MÁLKLEDDRI
TTHURGRIND. - STÁLSTUR.

HEILDARFLATARMÁL: 122,1 M²
HEILDAREIGNMÁL HÚSS: 381,0 M³
" " KOLLARA: 244,2 M³

TEIKNAD EFTIR UPPMÁLINGU

VERKFRÆÐISTOFA SUÐURLANDS Eyravegi 27 800 Selfossi	BLAD
VÄRNES, GRÍMSNESI	KVARDI: 1:200 & 1:100
FJÁRHÚS GRUNNM., SUÐ, ÚTLIT & AFST.M.	REIKN. TEIKN. GKG
AF SAMP.	DAGS: MAI 1993
	NR. 93-061

NR.	DAGS.	BREYTING	AF	SAMP.