

BYGGINGAFULLTRUI
 Samp. 187/90
 GRIMSHREPPS
 Jóhannes Snorrason

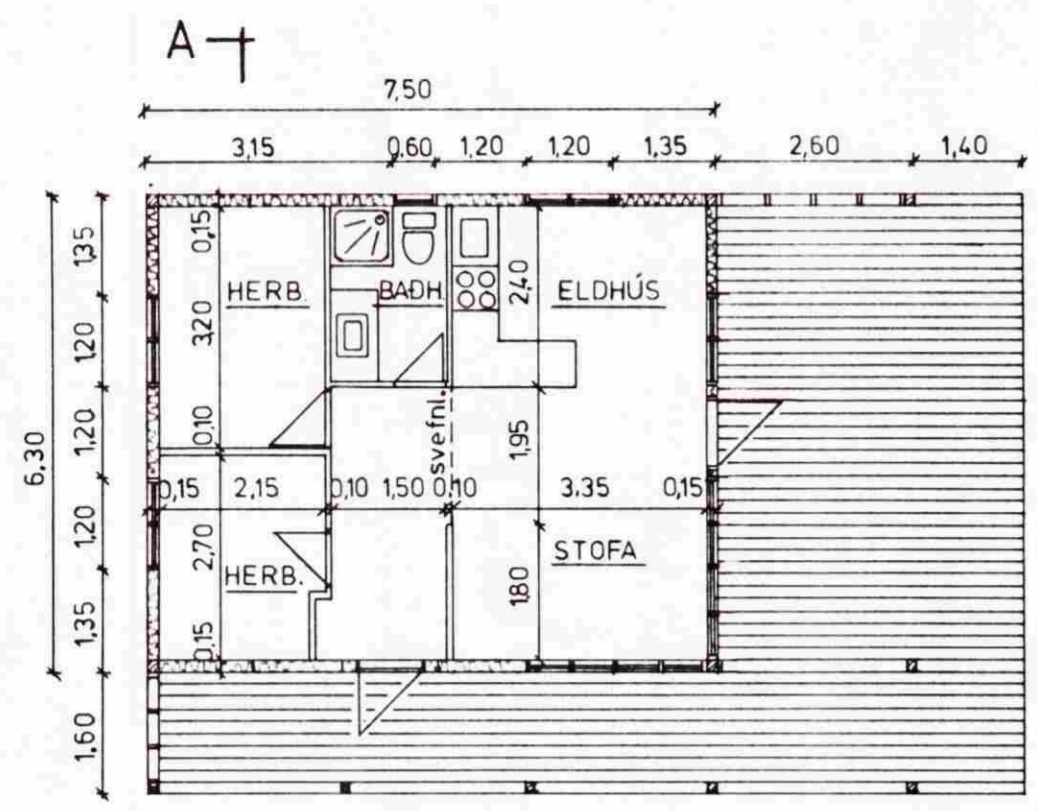

A-†
 Grunnmynd 1:100

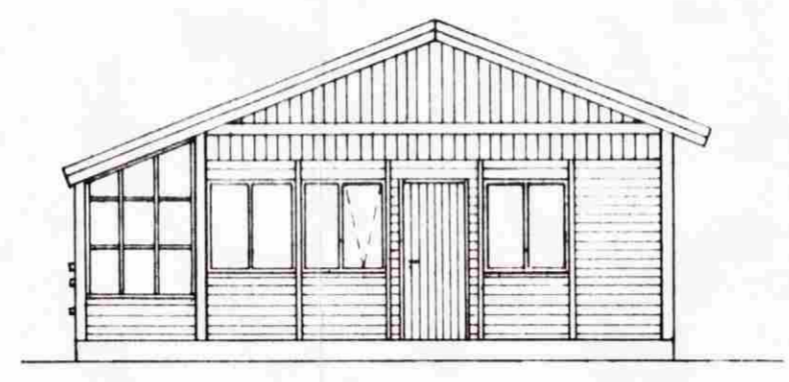

Suðlæg hlið 1:100

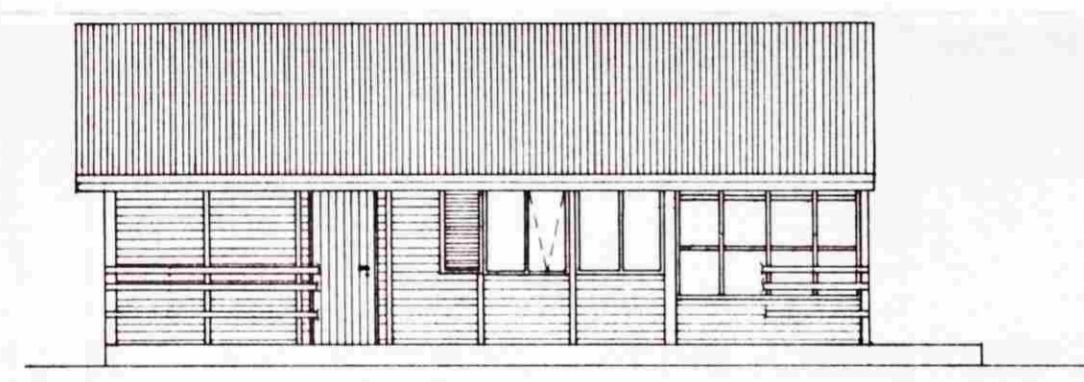

Vestlæg hlið 1:100



Snið A-A 1:100

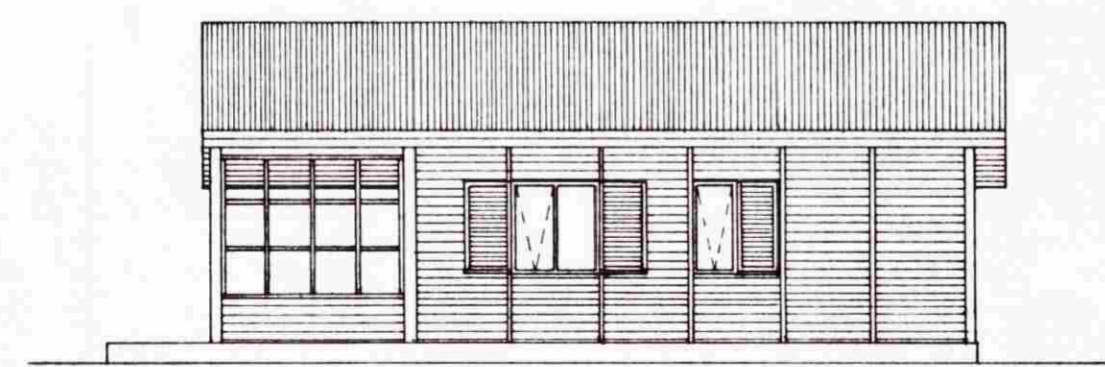

Austlæg hlið 1:100

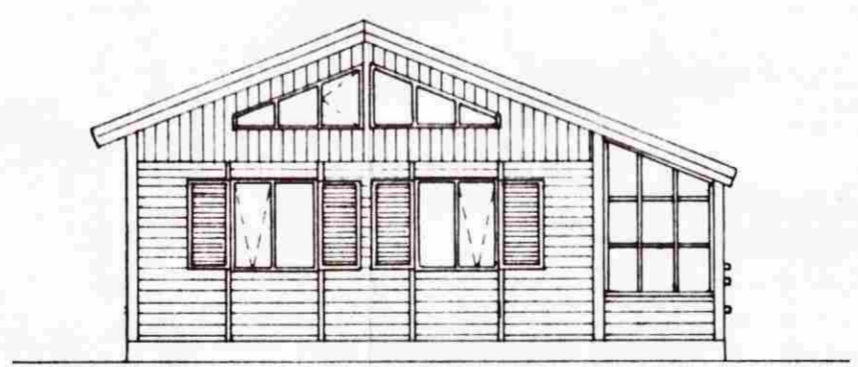

Norðlæg hlið 1:100

Skýringar
 Flatarmál bústadar : 47.3 m²
 Svefnloft : 22.2 m²
 Veröld : 43.6 m²
 Klæðing útteggja : nótaður paneli 20 mm
 Klæðing innanhúss : paneli
 Burðarvirki : timbur
 Einangrun útteggja : 100 mm steinull
 Einangrun í þaki og gólfu : 150 mm

Öll ónefnd mál eru í metum.
 Jóhannes Snorrason
 Jóhannes Snorrason FFI s : 96-25078

VERKHEITI				VERK NR:
Sumarhús "Gisela Island"				
HEITI TEIKNINGAR				TEIKNING NR:
Grunnmynd, útlit, snið				
HANNAÐ	TEIKNAD	YFIRVAHAÐ	DAGSETN	KVAFDI
JS.	JS		mars'90	1:100