

SAMPYKKT
 02. DES. 2009
Pjetur Guðlaugsson
 Byggingafræðingur, Amessýslu og Flóahfr.

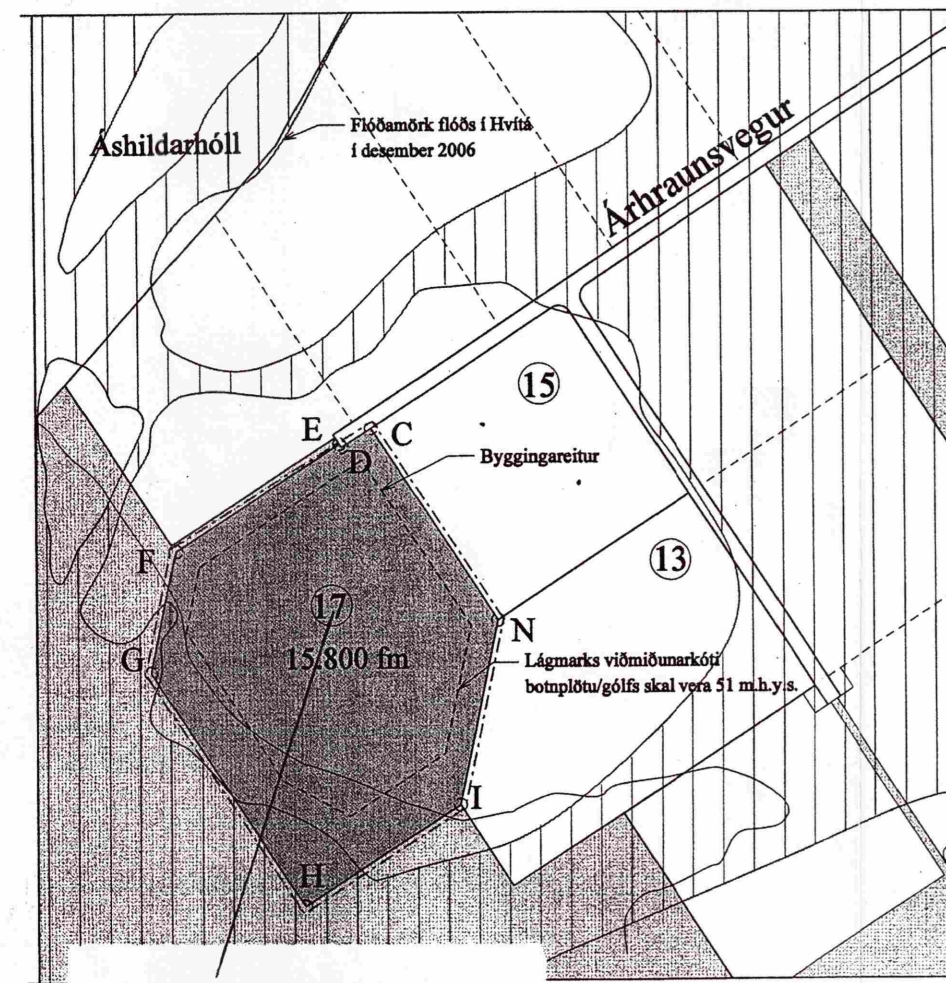
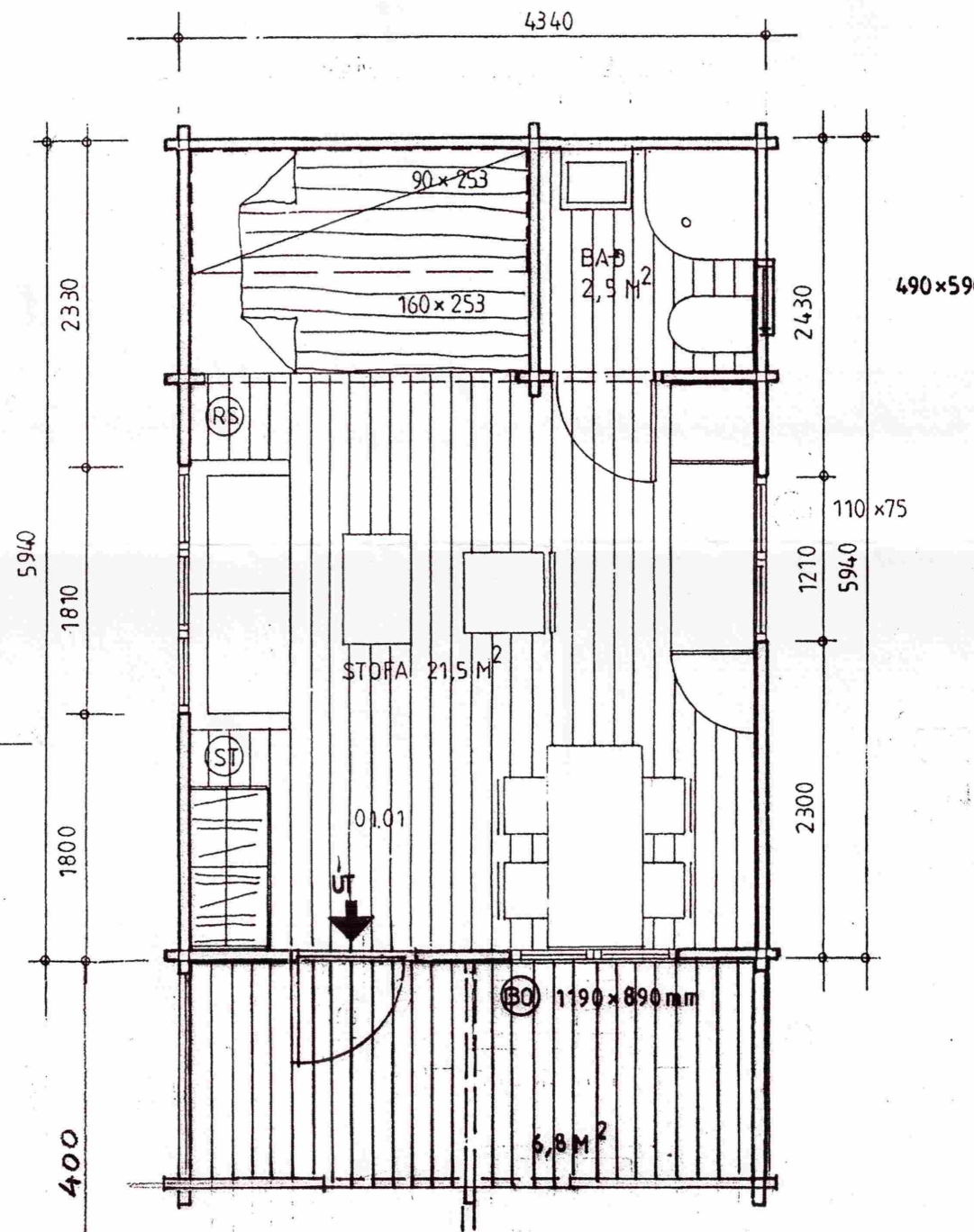
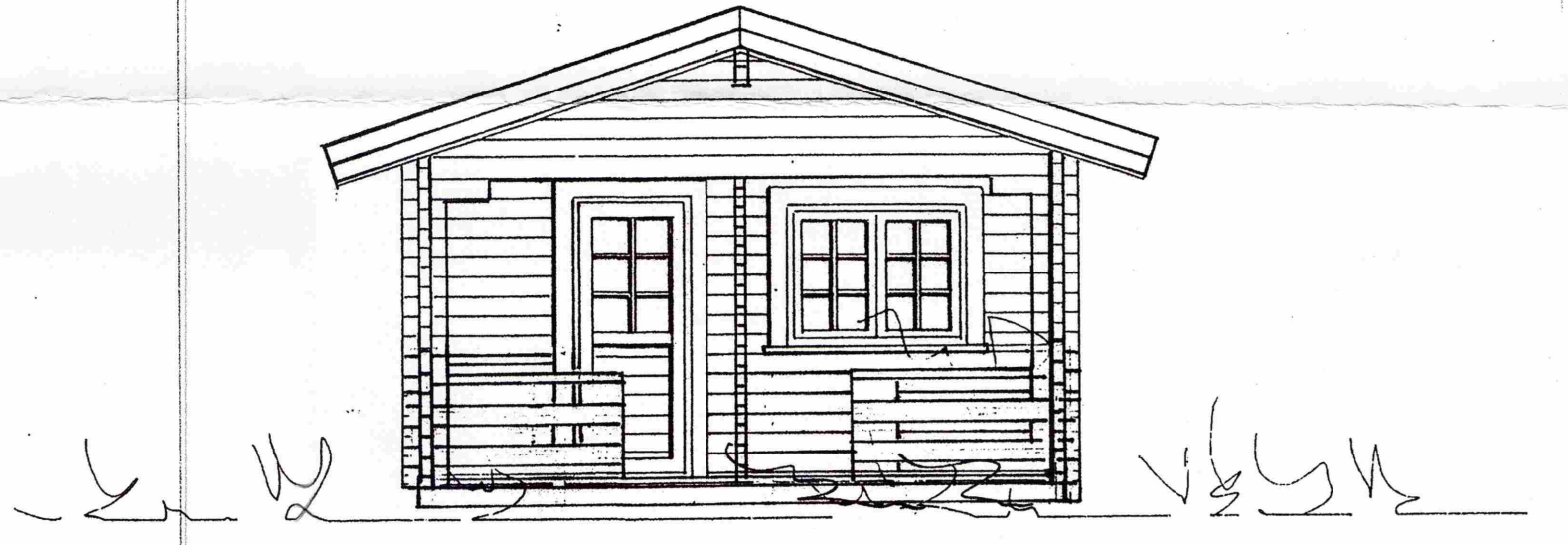
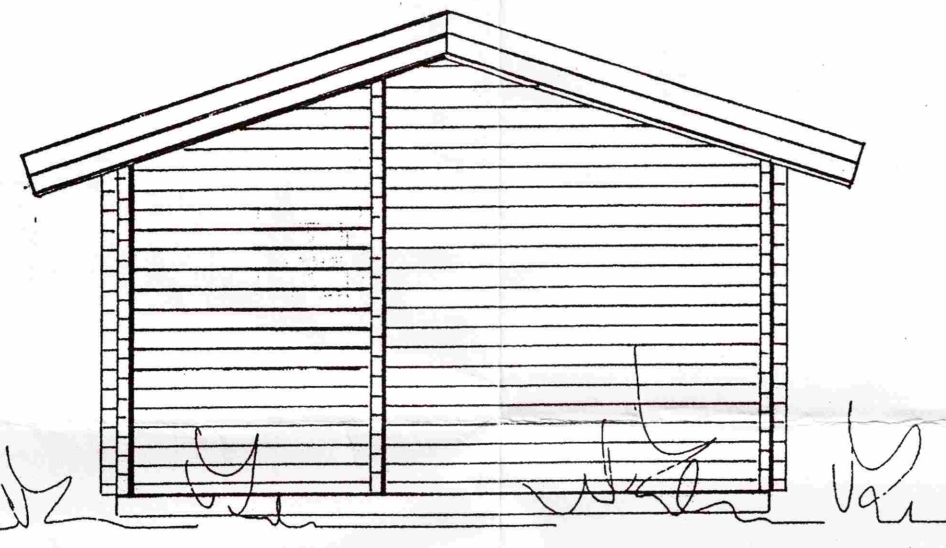
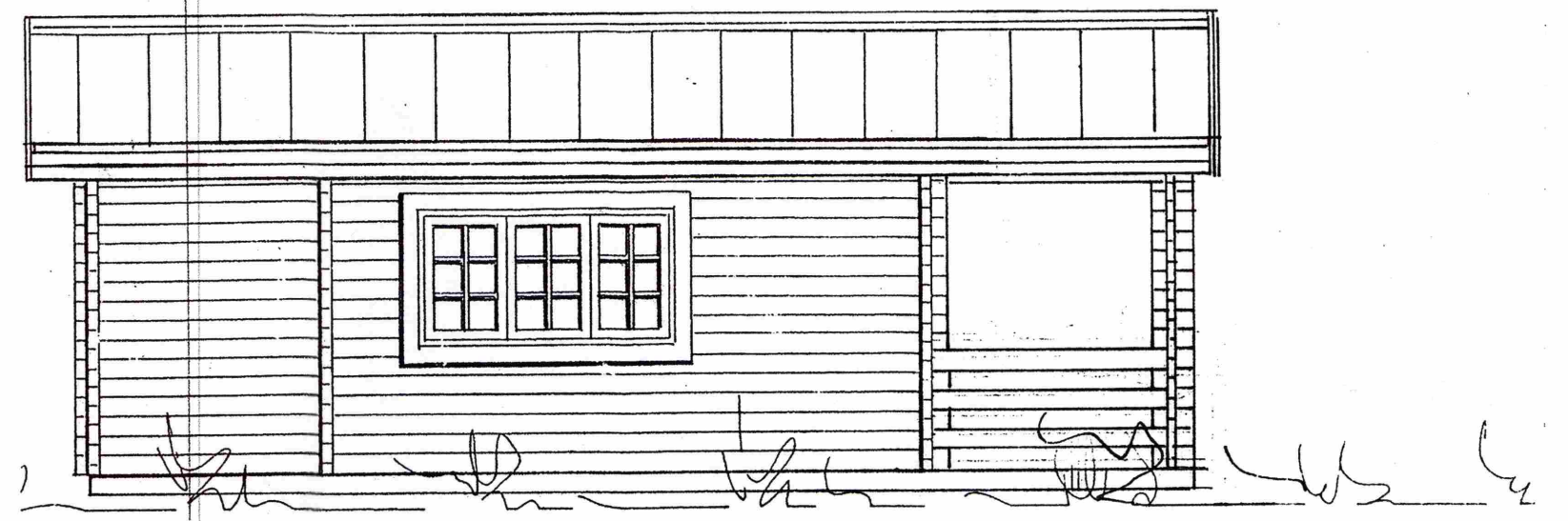
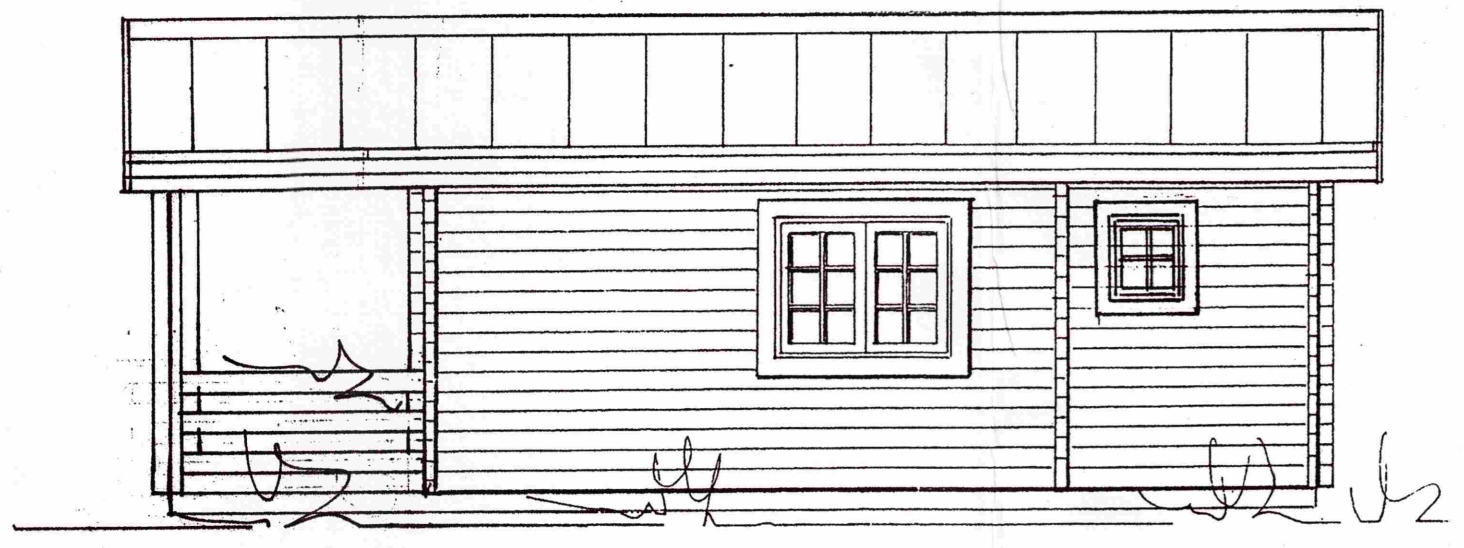
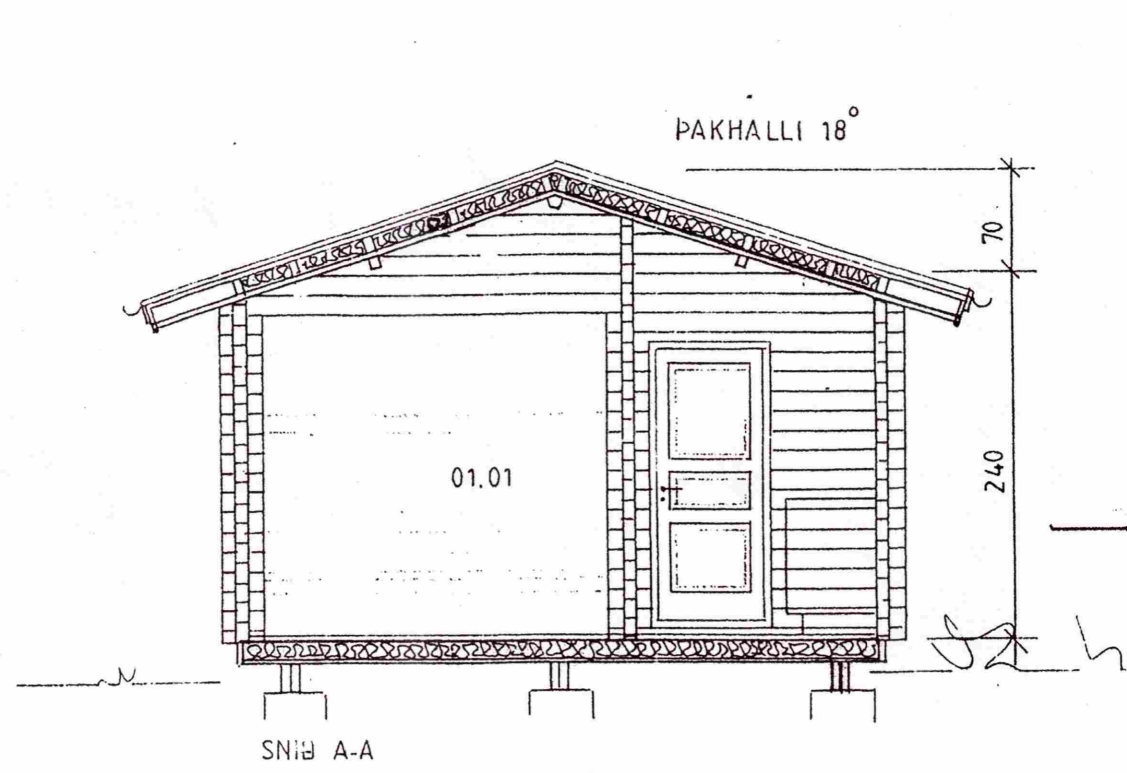

GESTAHÚS BYGGT ÚR TIMBRI:
 UNDISTÓÐUR STEYPTAR SÚLUR. DREGARAR 2X48X198MM, GÓLFBITAR 48X148MM
 EINANGRÚN 195MM STEINULL, GÓLFKLÆNING 21MM.
 ÚTVEGGIR 70X140MM NÓTADIR BJÁLKAR. GLUGGAR ERU ÚR FURU MEÐ TVÖFÖLDU
 GLERI. ÞAKBITAR 60X140MM, ÞAKKLÆNING, LEKTUR 48X98MM, 95MM STEINULL
 ÞAKPAPPI OG BÁRUSTÁL.
 SJÁ NÁNAR VERKFR. TEIKNINGAR.

**25 m2 GESTAHÚS, ÁRHRAUNSVEGI 17,
 SKEIDA- OG GNÚPVERJAHREPPI.**

GRUNNMYND, SNIÐ OG ÚTLIT MKV. 1:50
 2009-09-16
 EIG. Ólafur Hauksson kt. 240890-4609
 Jóhannes Pétursson 010448-3959 S - 567-5107
 Sigurður Sigurðsson 021146-2349 S - 566-6613 695-3002
 johp@isholf.is

ABS teiknistofa 566-6613, 567-5107. Nr. 1

GESTAHÚS STAÐSETT INNAN BYGGINGARREIÐS
 INNAN HRINGSINS Á TEIKNINGU.