

39,60

2800

300

300

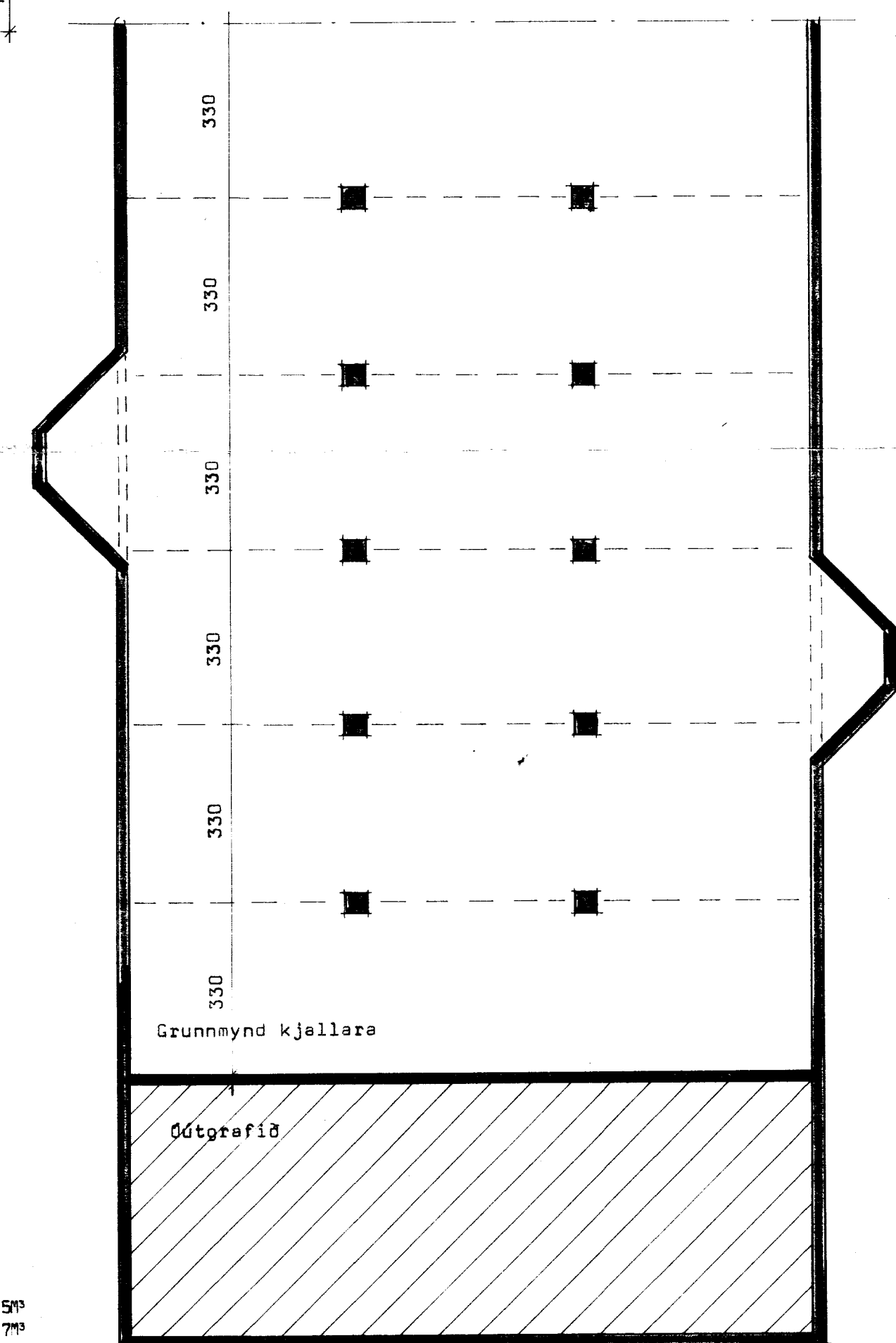
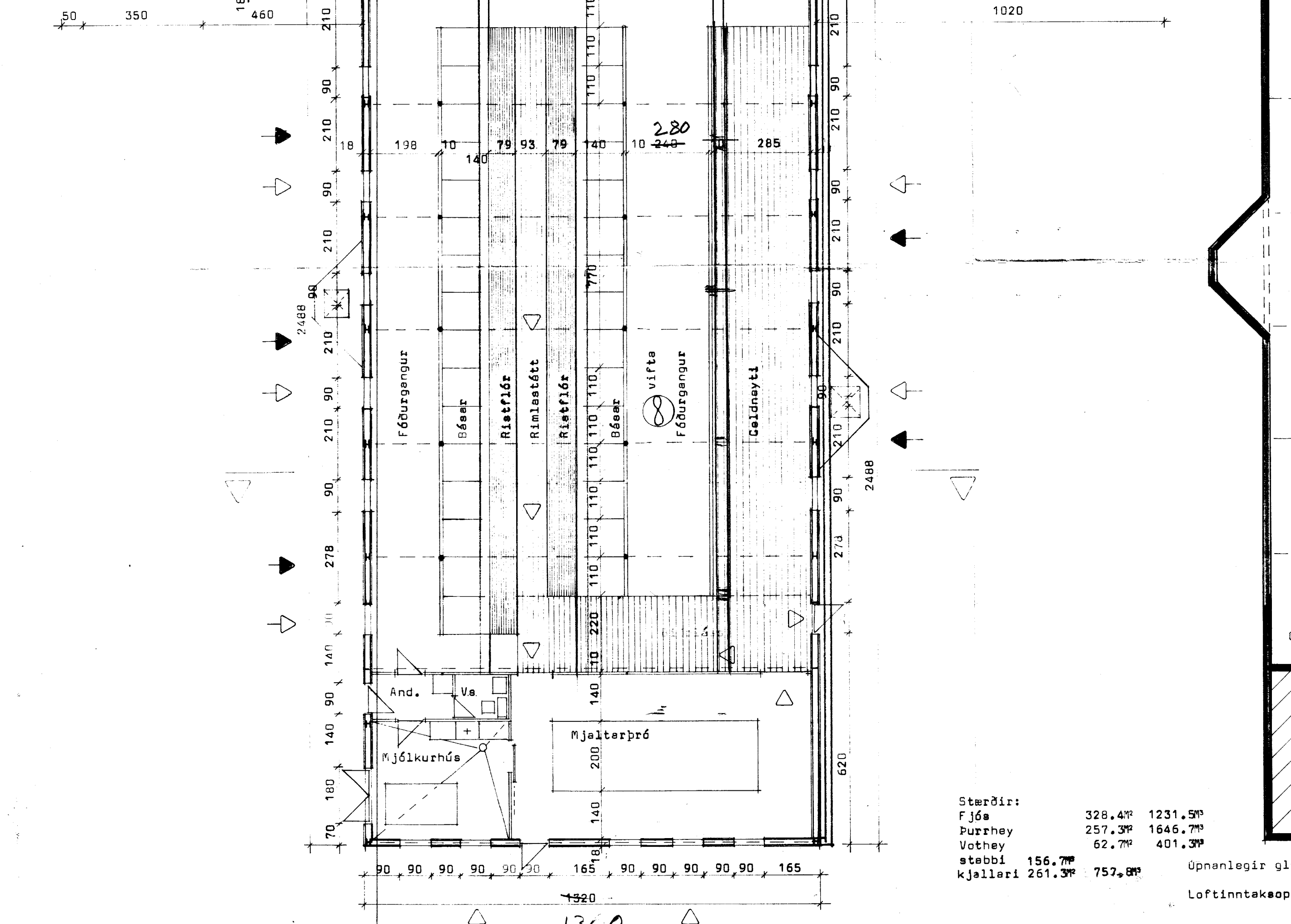
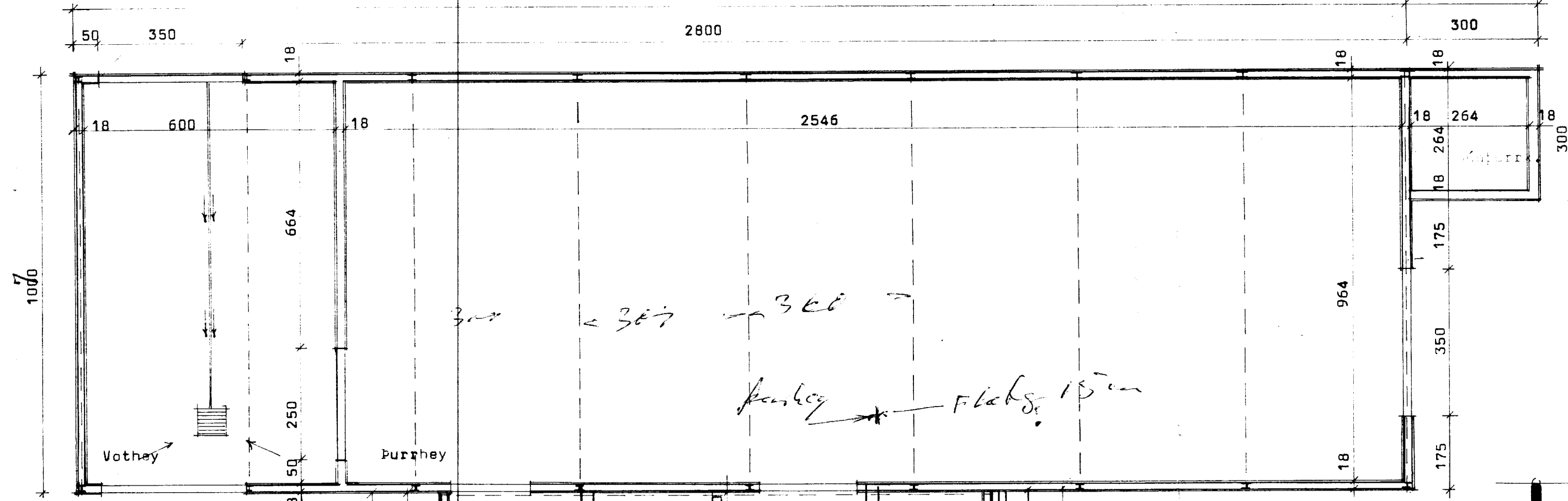

Stærðir:

Fjós	328.4m²	1231.5m³
Purrhey	257.3m²	1646.7m³
Vothey	62.7m²	401.3m³
stæbbl	156.7m²	
Kjallari	261.3m²	757.8m³

Opnanlegir gluggar →
Loftinntakaop →

BL BYGGINGASTOFNUN LANDBÚNADARINS
LAUGAVEGI 120, REYKJAVÍK, SÍMI 25444
Aðkott, Skeiðarhr., Árn.
Fjós, þurrheyslæða og vothey.
Timbur og stálgrind.
Grunnmyndir.

TEIKN. NR. 10-3914 1
BREYTT FRÁ
MÆLIKVARDI 1:100
DAGSETNING 18.9.80
TEIKNAD Þórunn

Þorsteinn Þorsteinsson

30.8.80

GRUNNMYND