

Samþykkt
Fransína Ólafsdóttir

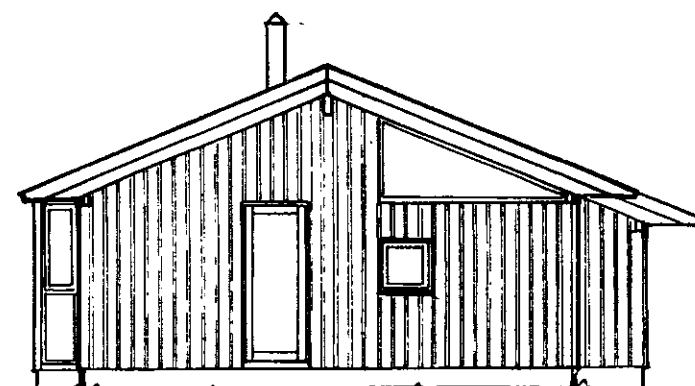

NORÐAUSTUR

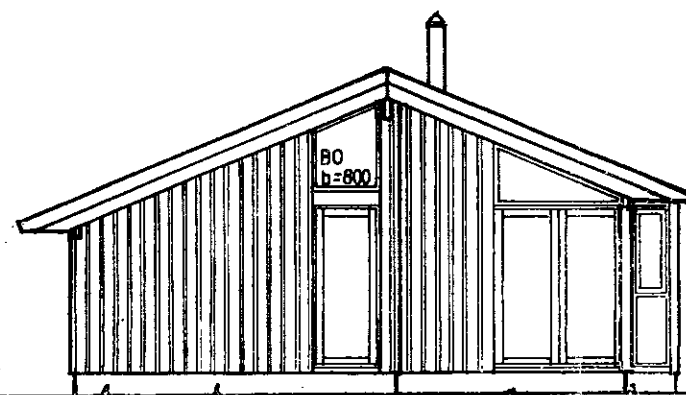

SUÐVESTUR

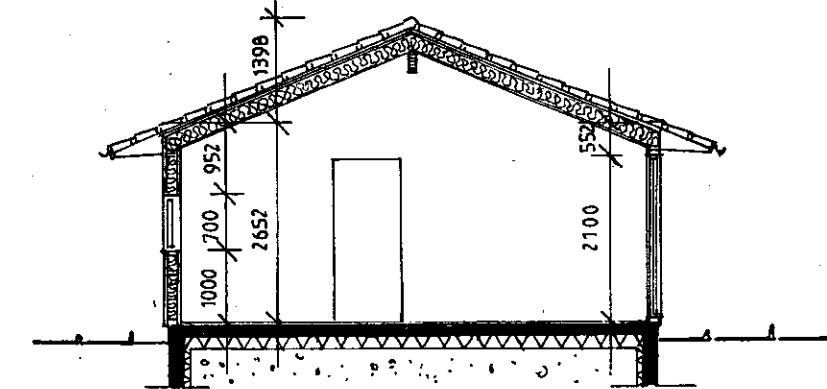

SNID A-A

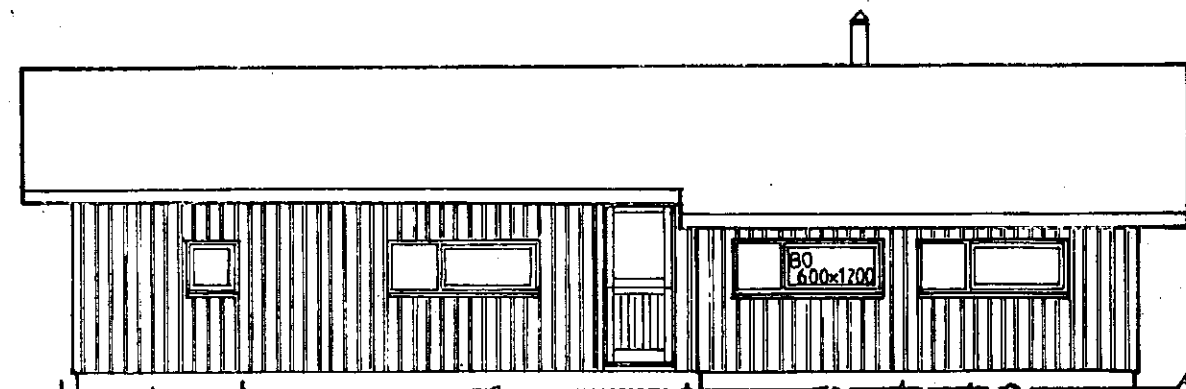

NORÐVESTUR

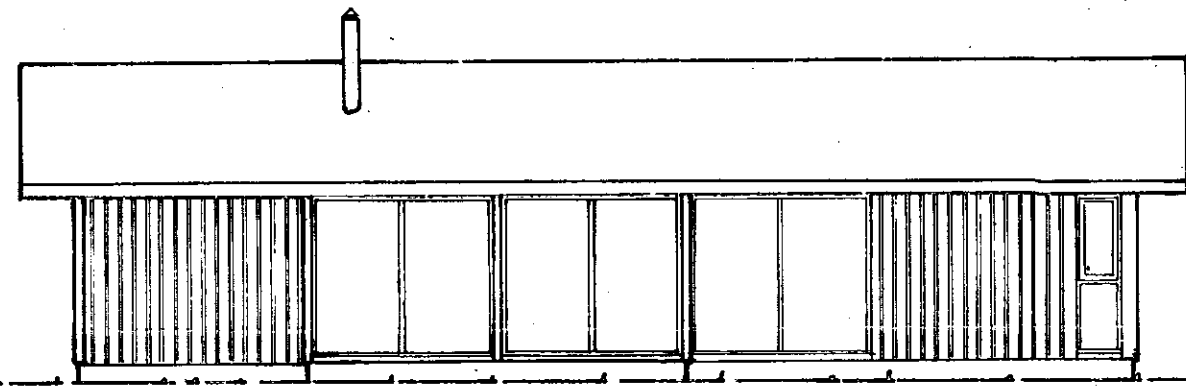

SUÐAUSTUR

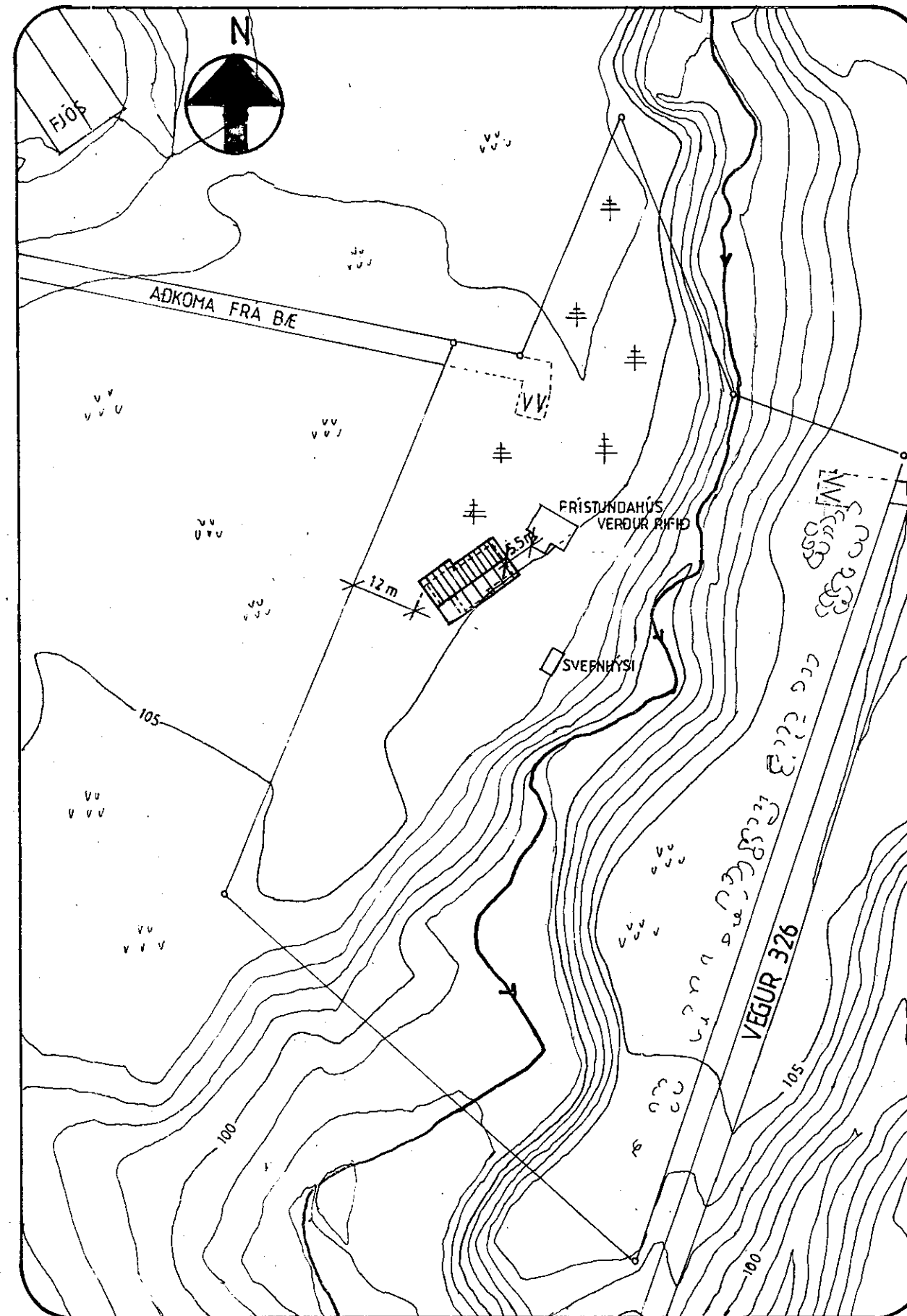

AFSTÖDUMYND MKV. 1:1000

Lausleg byggingalýsing:

Þak
 U-gildi 1.9 W/m²K
 Svört Dekraklæðning
 28x72 mm lektur
 25 mm listar
 15 mm krossviður
 45x245 sperrur
 195 mm steinull
 Rakasperra
 Innsta klæðning

Útveggir
 U-gildi 0.23 W/m²K
 Svört víðarklæning
 Loftbil
 12 mm vindþétt plötuklæðning
 45x145 mm uppistöður
 145 mm steinull
 Rakasperra
 Innsta klæðning

Gluggar
 U-gildi 1.2 W/m²K
 Tvöfalt k-gler
 Karmar mahoni

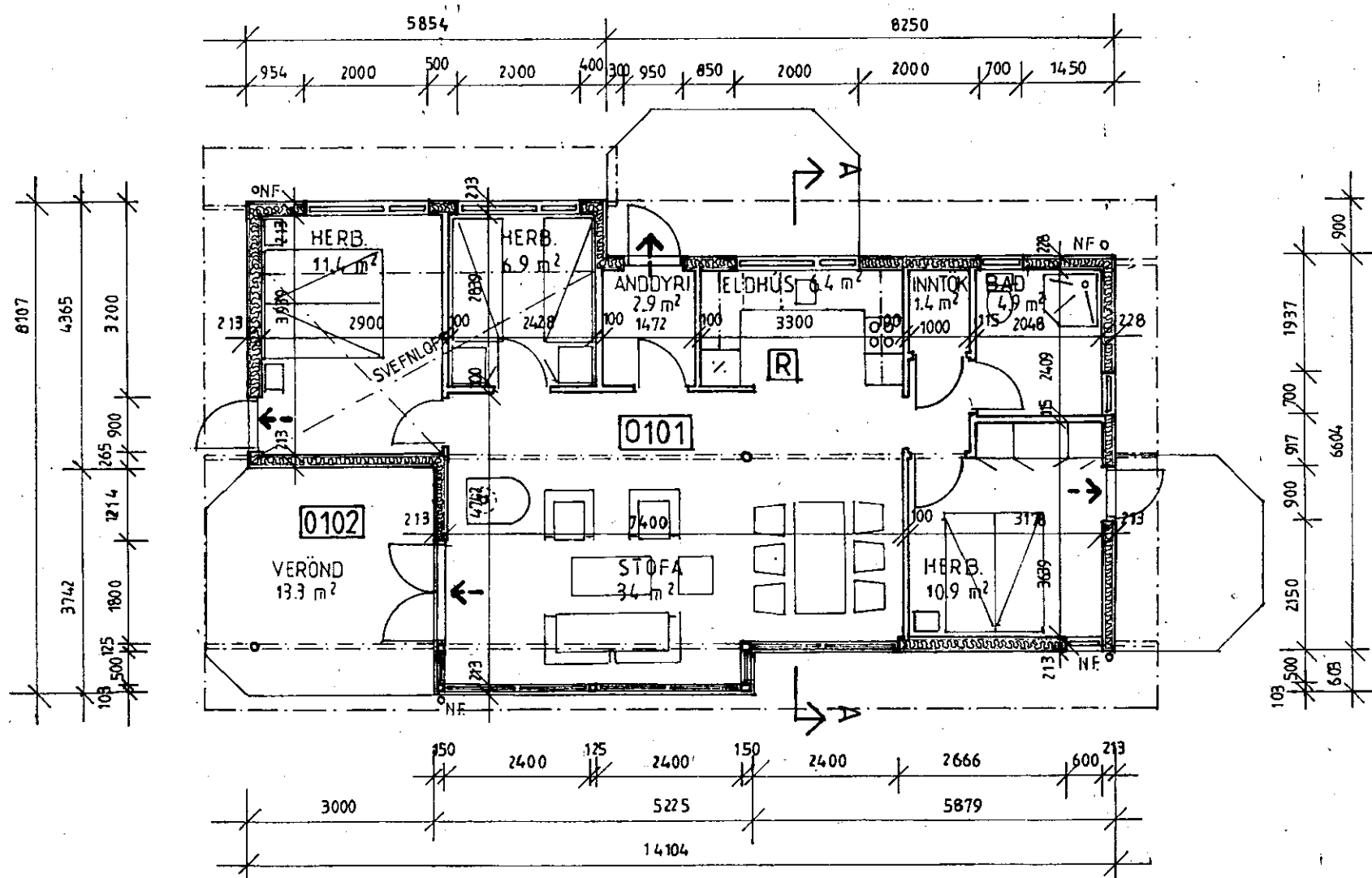

GRUNNMYND

Húsið er danskt EBK einingahús. Teikningarnar eru gerðar eftir teikningu frá framleiðanda (EBK HUSE A/S, Skovsøvej 15, DK-4200 Slagelse).

STADUR		EYSTRÁ-GELDINGAHOLT, SKEIÐA- OG GNÚPV.HR., ÁRNESSÝSLU	
HEITI	FRÍSTUNDAHÚS Á LÖD HRAFNHILDAR STEFÁNSDÓTTUR ÆBUR INGU ÓLAFSDÓTTUR	VERK NR.	05- 8007
AFSTÖDUMYND, GRUNNMYND, ÚTLIT OG SNIÐ		TEIKN. NR.	A 1
		HÆLIKV.	1:100, 1:1000
		DAGS	25.11.2005
MÁLFRÍÐUR KRISTJÁNSDÓTTIR arkitekt KT.04064.6-3299			
HÁTUN 41	105 REYKJAVÍK	SÍMI	552 2711