

BYGGINGARFULLTRUI  
 Samp. 7/90  
 GND. VERAÐREPPS  
 Helma Ólafsson

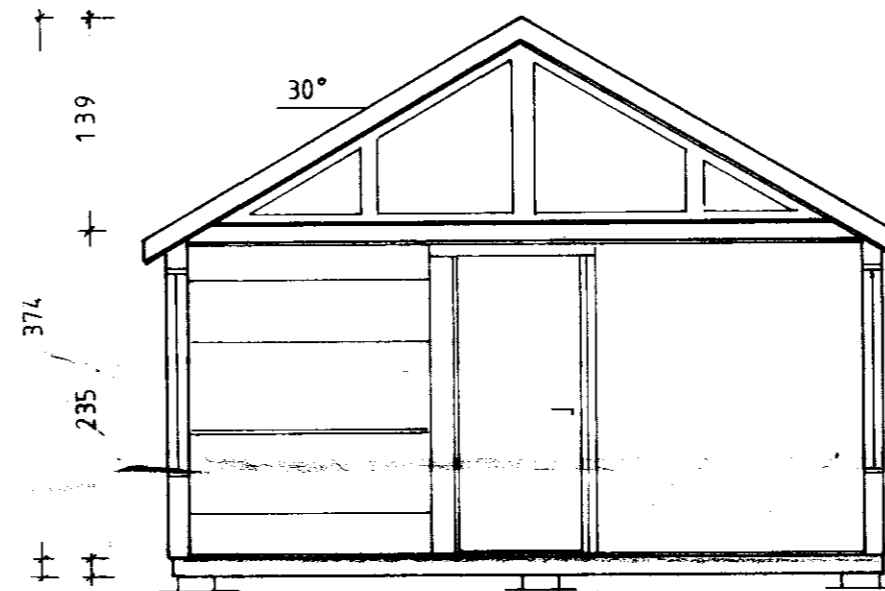
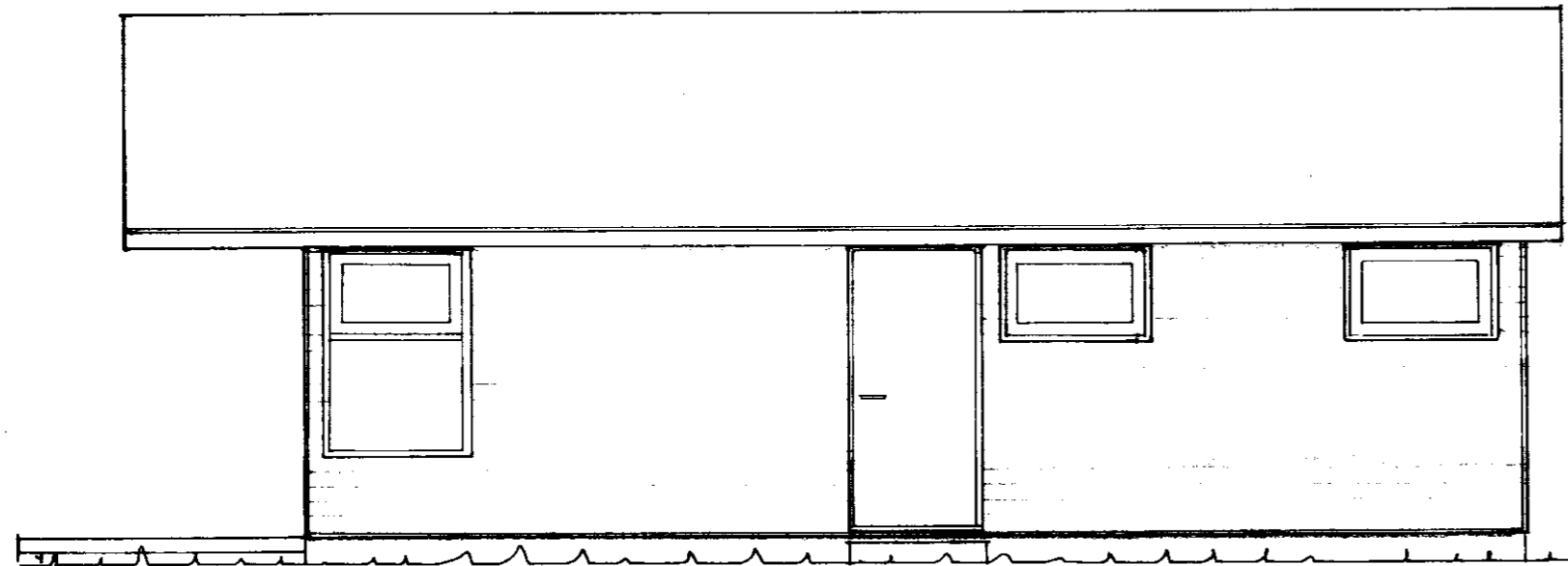
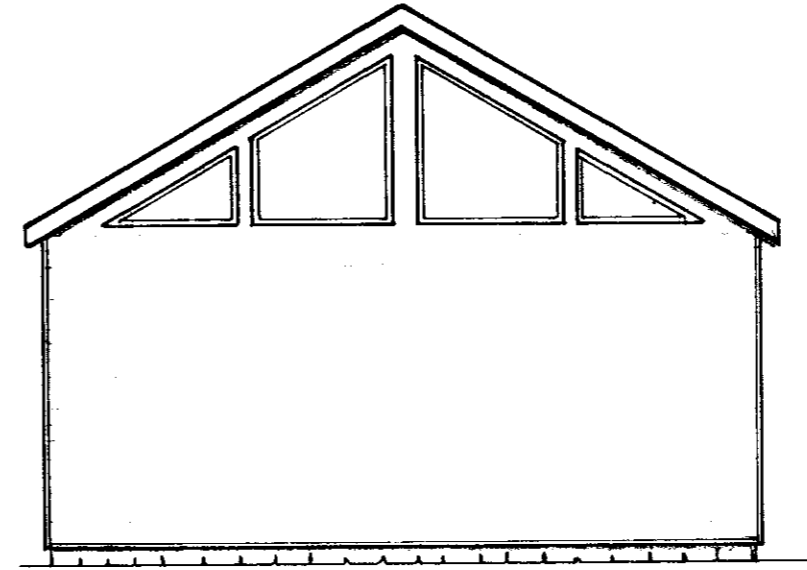
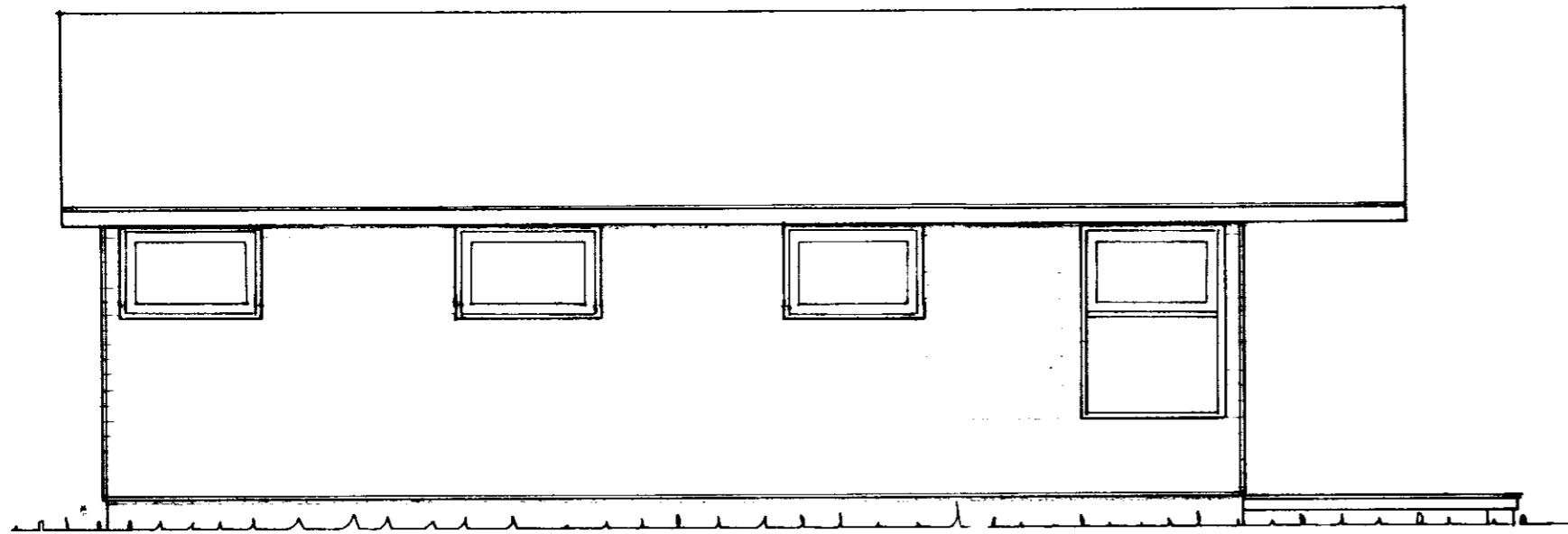

BURÐARVIRKI:

- GÓLF TRÉ 50x150
- VEGGIR --- 50x100
- ÞAK --- 50x175

EÍNANGRUN:

- ÚTFLETIR: STEÍNULL 75 mm.
- BRUNAÞOL VEGGJA OG ÞAKS: B.30

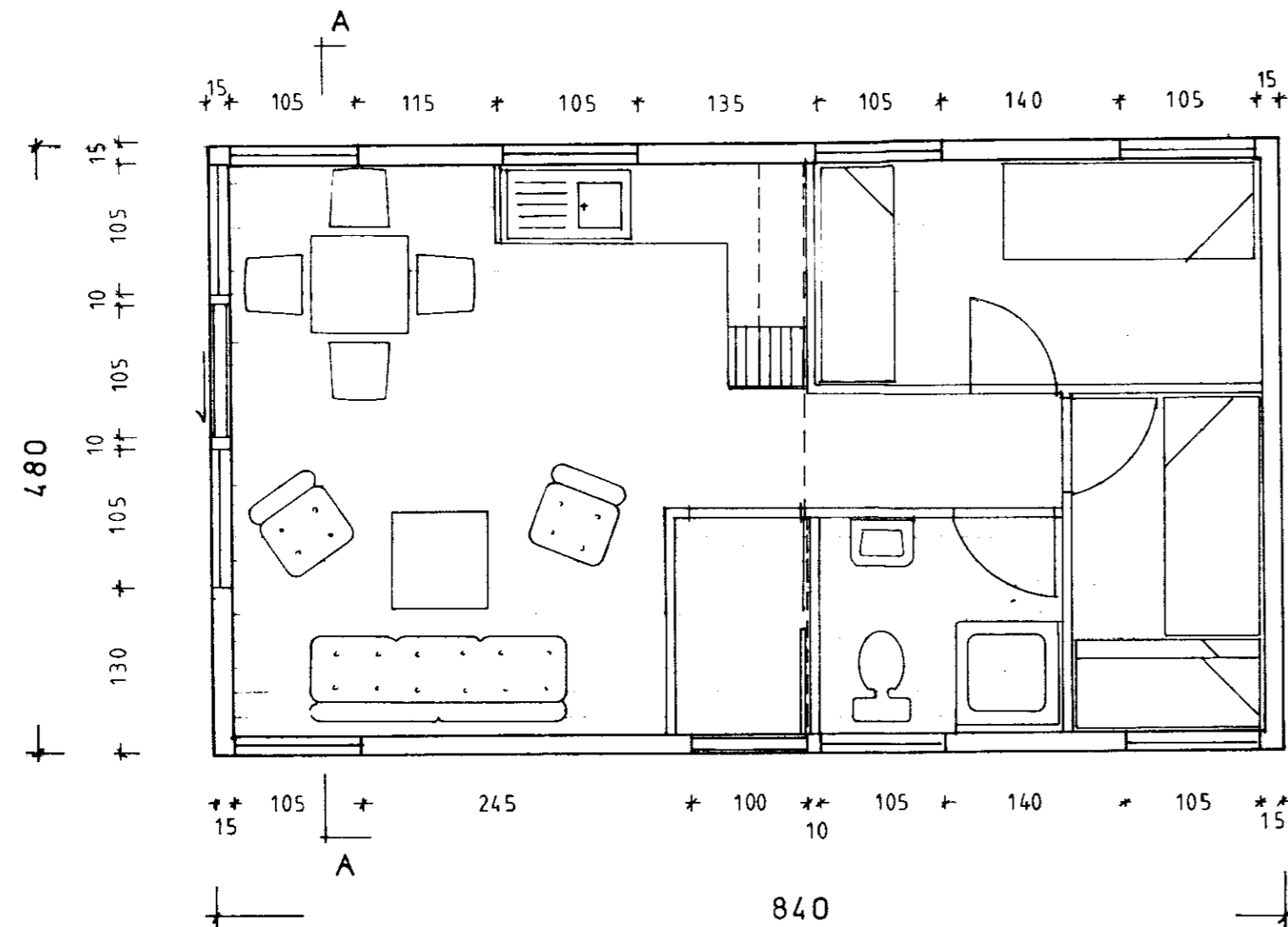

MÁL Í CM.

- FLATARMÁL HÚSS: 40 m<sup>2</sup>
- RÚMMÁL HÚSS: 123 m<sup>3</sup>

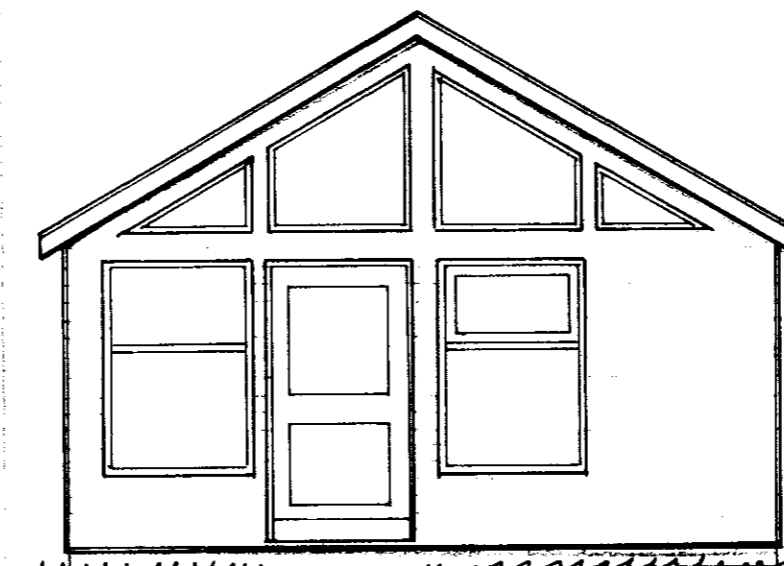

SUMARHÚS DA 401

MÆLIKV. 1:50  
 HANNAÐ *Deu* GRUNNMYND,  
 TEIKN. *Deu* ÚTLIT,  
 DAGS. 07 03 88 SNÍÐ.

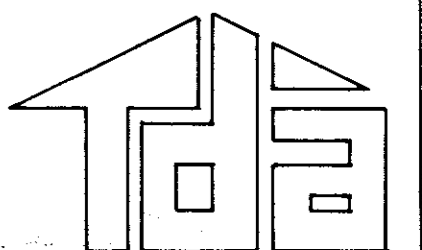

*Daniel Arnason*

V: 88,03,01,- 1