

- Skýringar
 1. Geymsla
 2. Svefnherbergi
 3. Svefnherbergi
 4. Baðherbergi
 5. Hjónherbergi
 6. Gangur
 7. Anddyri
 8. Eldhús / stofa

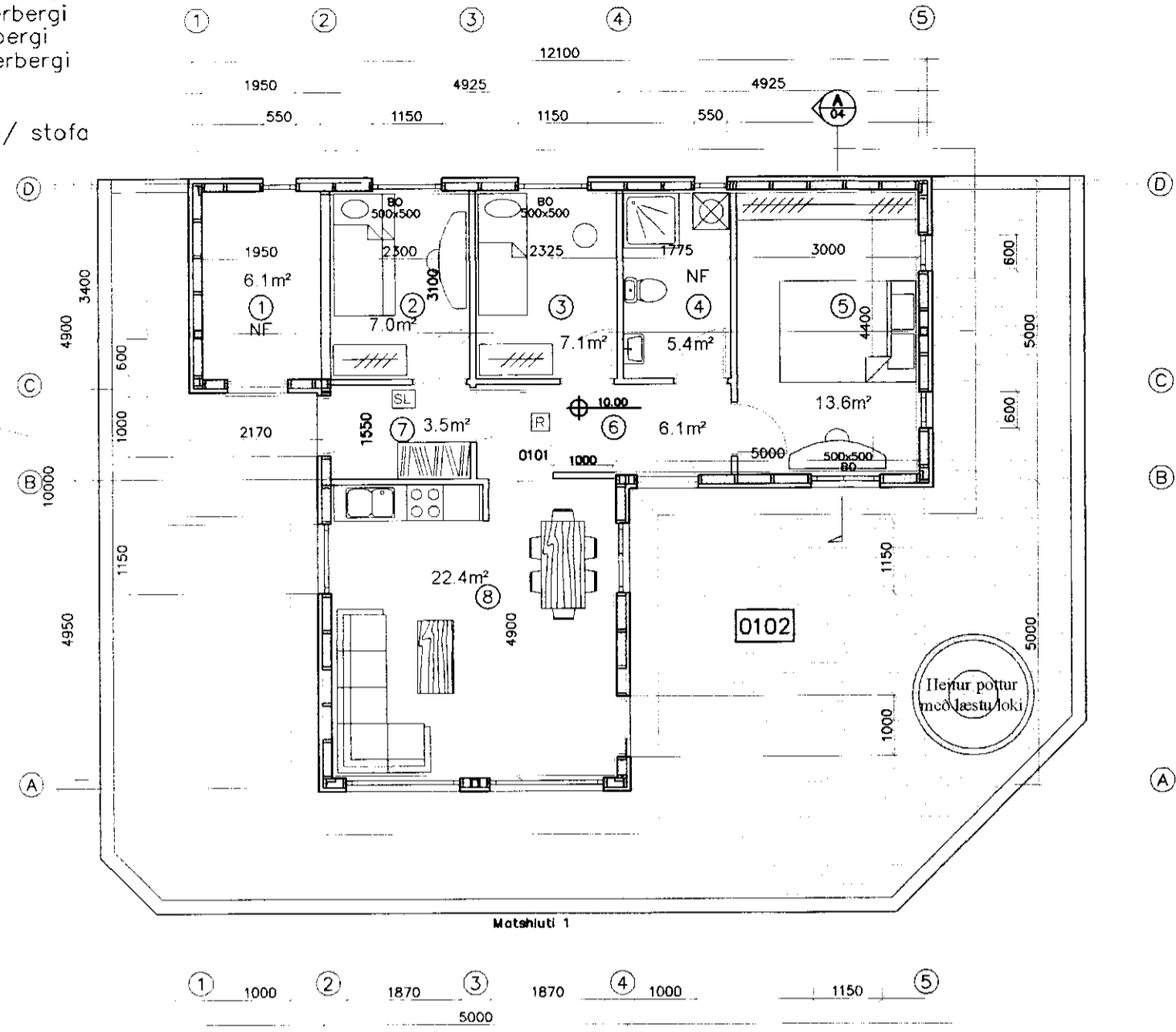

Grunnmynd samarhúss
 Mkv. 1:100

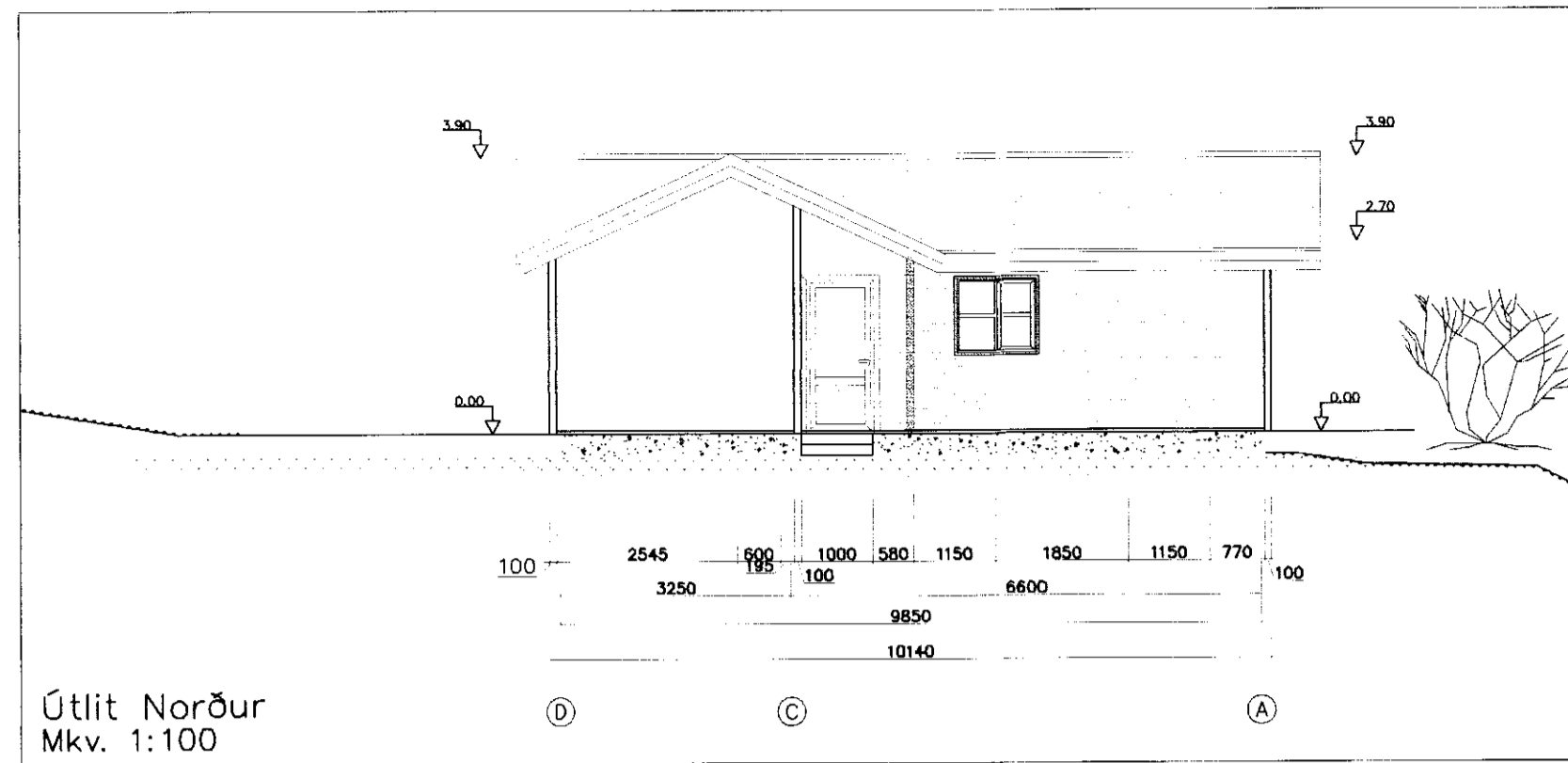

Útlit Norður
 Mkv. 1:100

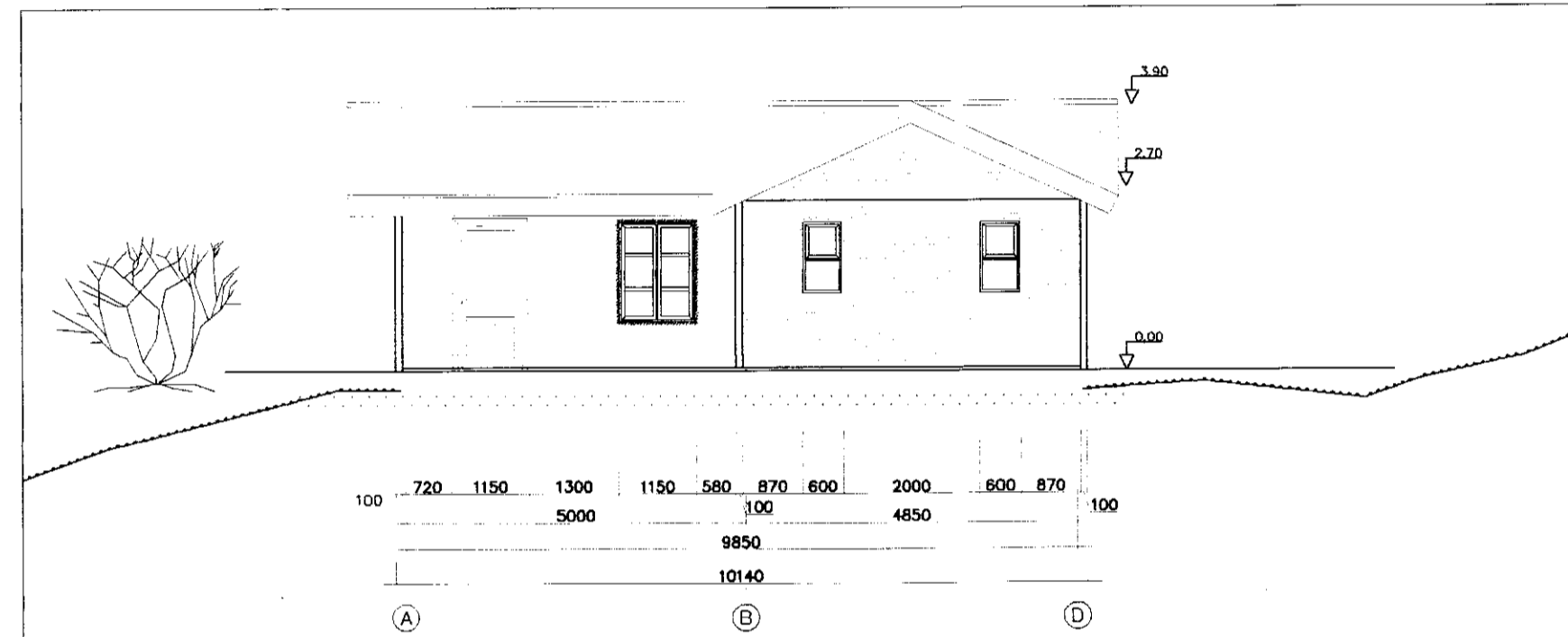

Útlit Austur
 Mkv. 1:100

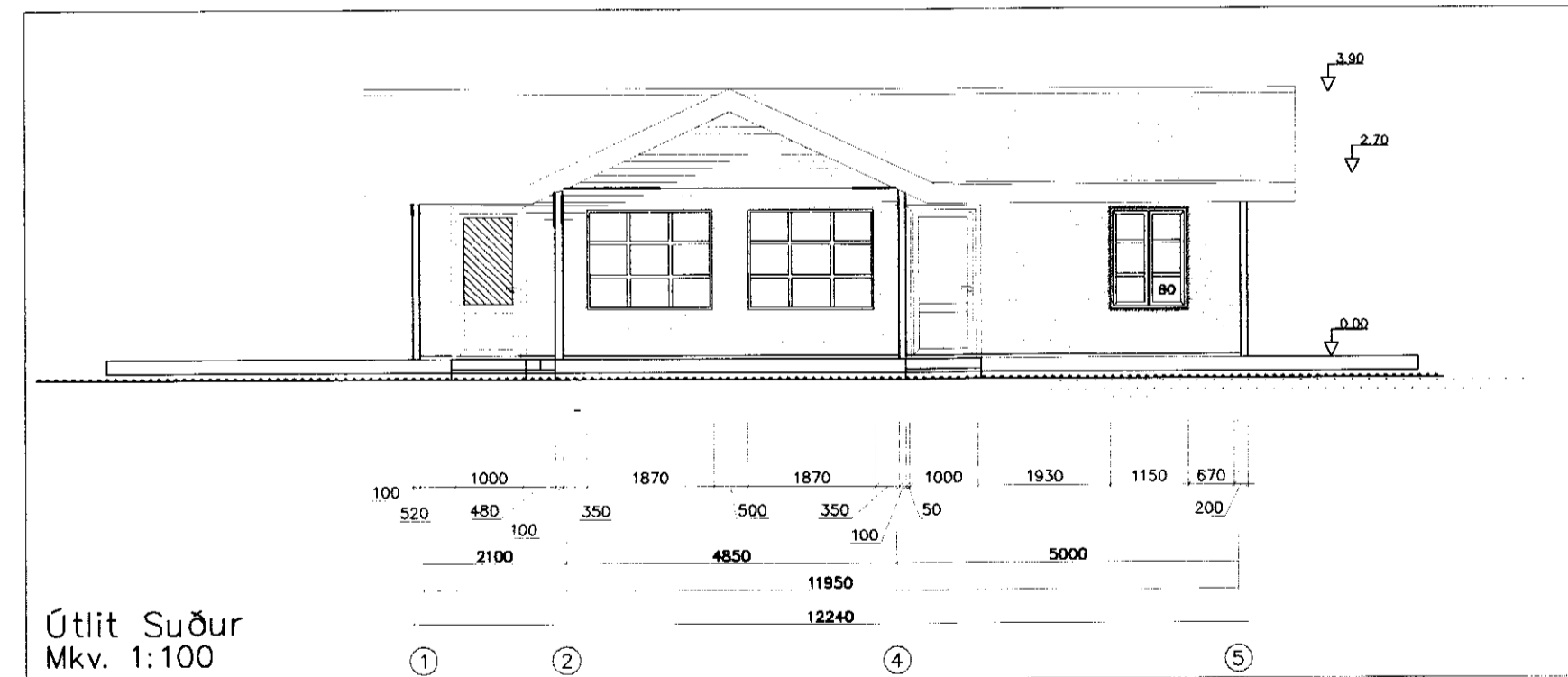

Útlit Suður
 Mkv. 1:100

Samþykkt
 30 JAN. 2007

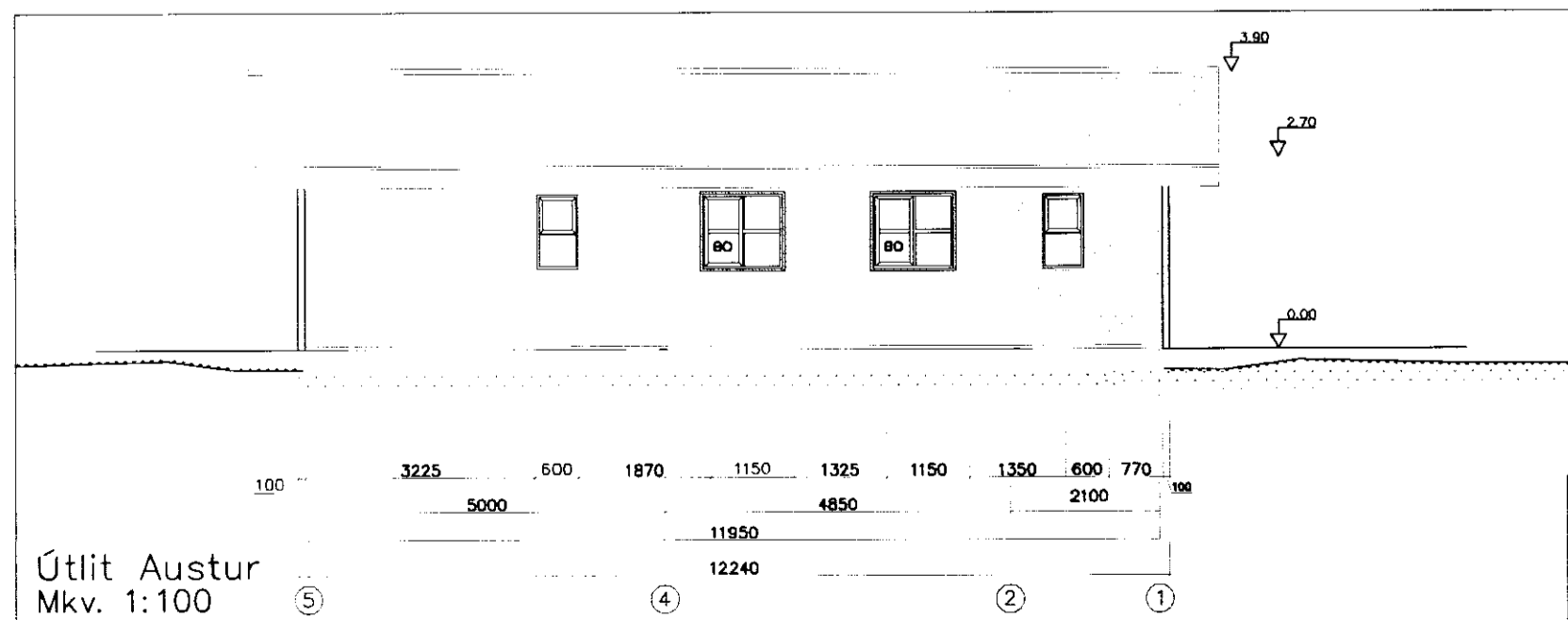

Útlit Austur
 Mkv. 1:100

- Skýringar
 BO: Þjörgunarop, lármark 500x500mm.
 LR: Loftræsting frá lokuðum rýmum
 NF: Niðurfall
 R: Reykskynjari
 SL: Slökkvitæki

Aðalhönnuður: . kt. .

Svavar M. Sigurjónsson Byggingarteknifræðingur kt. 180867-3419				
Verk: Lóð nr. 6, á Flötum, Skeiða- & Gnúpverjahrepp				
Aðal- og brunavarnaruppráttur				Mkv:
Grunnmynd og útlit				Mkv: 1:100
Hönnað:	S.M.S.	Teiknað:	S.M.S.	Yfirfarið:
Dags:	16.12.2006	Verknr:	06-22	Teikn.nr:
Samþykkt: Svava M. Sig				

Eðli breytingar	Af.	Sp.	Dags.	Br.