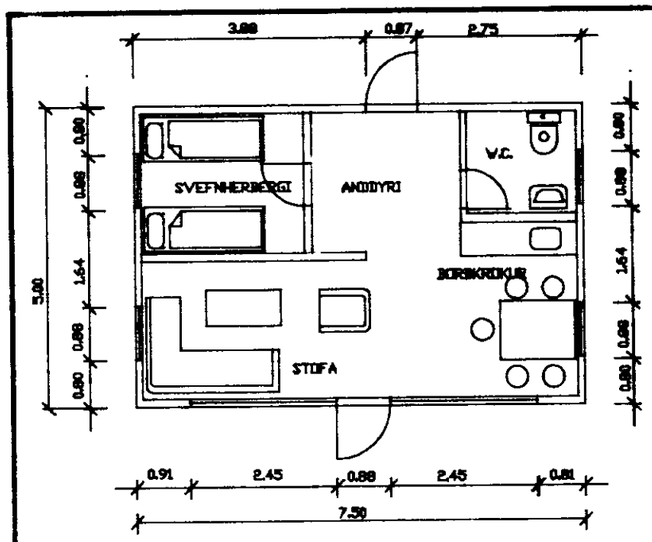

Grunnmynd

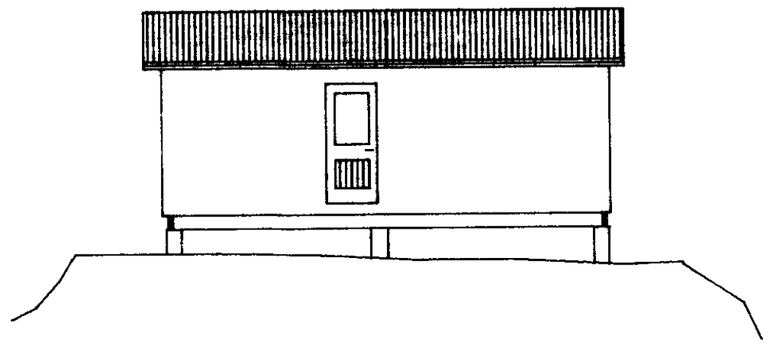

NORÐUR

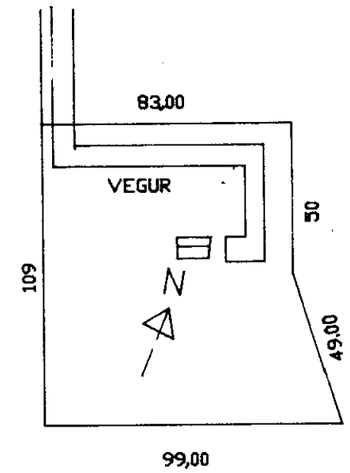

AFSTÖÐUMYND 1:2000

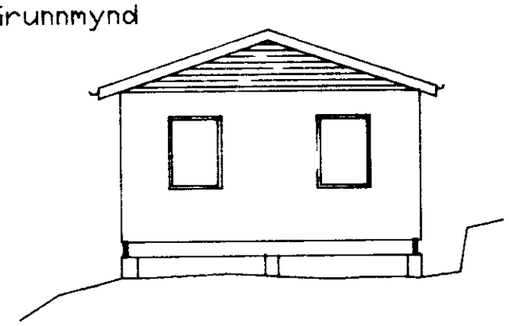

Austur og Vestur

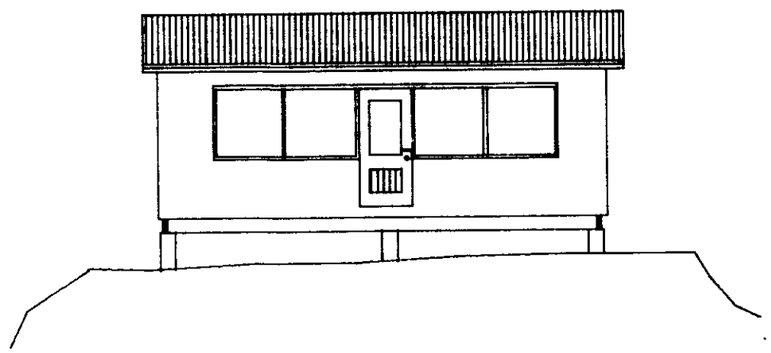

SUÐUR

Hús er 2 stk "MOELVEN" hús
frá Landsvirkjun.
Húsin eru reyst á símastaura
Stærðir:

Flatarmál = 37.5 m2
Rúmmál = 113.8 m3

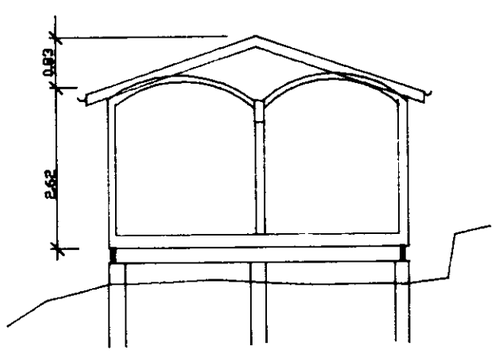

Samp. 23/6 '87

Páll Bjarnason Byggingatæknifræðingur Reynivöllum 4, Selfossi	
Sumarbústaður Fossnesbrúnum Gnúp.	
Grunnmynd og útlit	Teikn: PB
Snið	D: 23-1-87
Á.Á. Bjarnason	MKV: 1:100