

Súlar steiptar undir húsið

Súlar undir pall staurar

- 50x150 gólfbitar e/e 55
- 50x125 bitar upall e/e 50
- 75x175 dregarar undir hús
- 50x175 dregarar undir pall
- 50x100 grindir hús
- gírði og sniklar tengja grindina við sperrur og gólf.

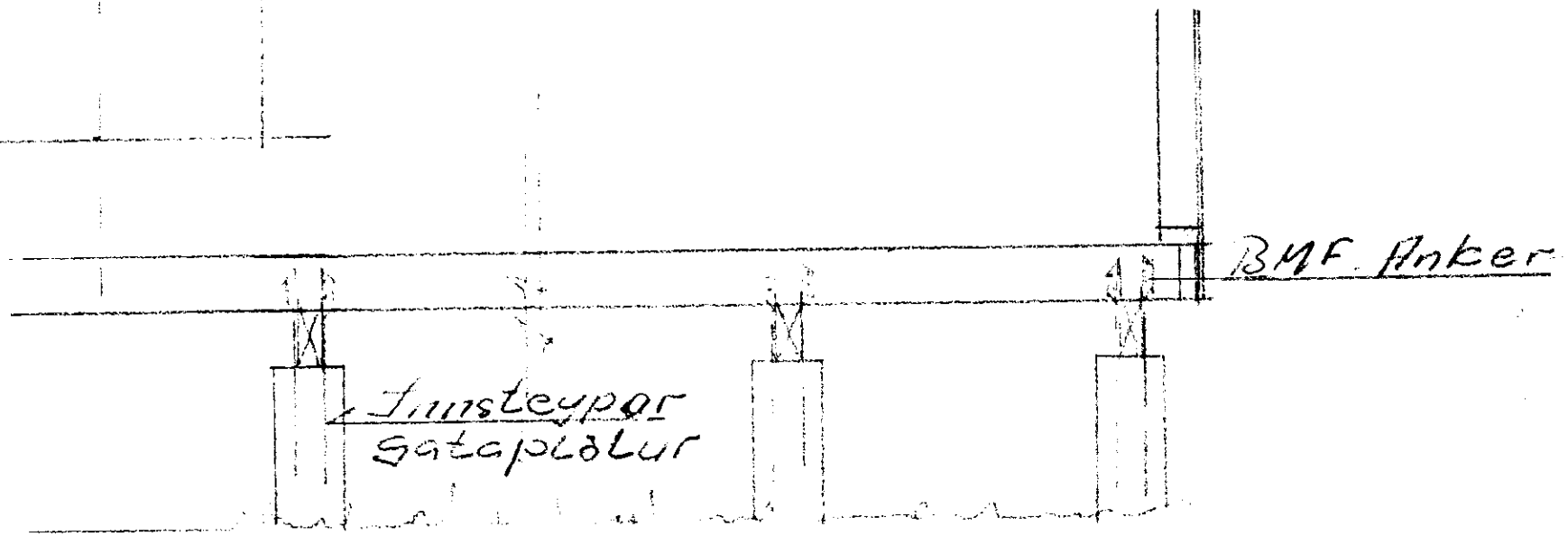
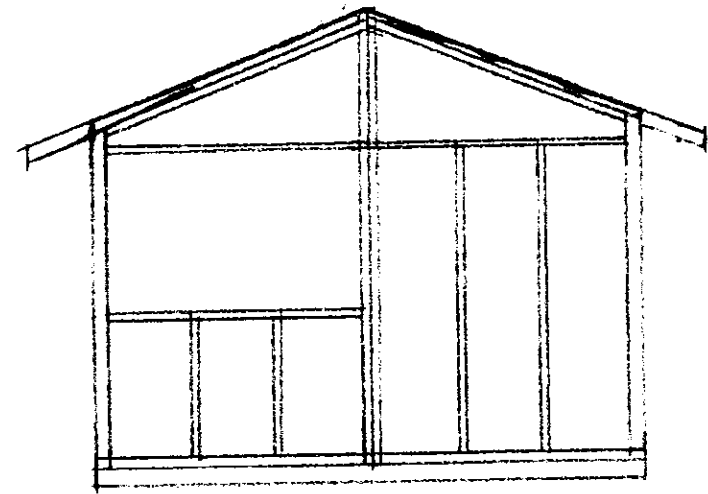
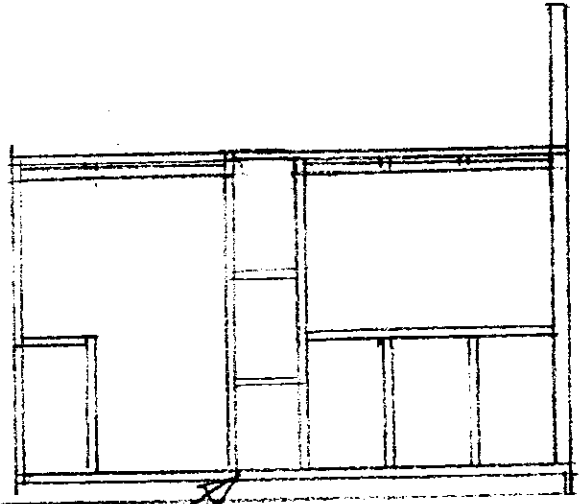

Innsteypar gataplötur

BMF. Anker

M 1:20

Sumarhúsið í Fremmesei  
 Þiðbygging grind  
 M:50 Andrés Bjarnarson