

VEGGUR #1

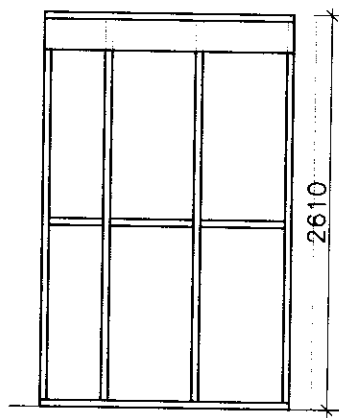

VEGGUR #7

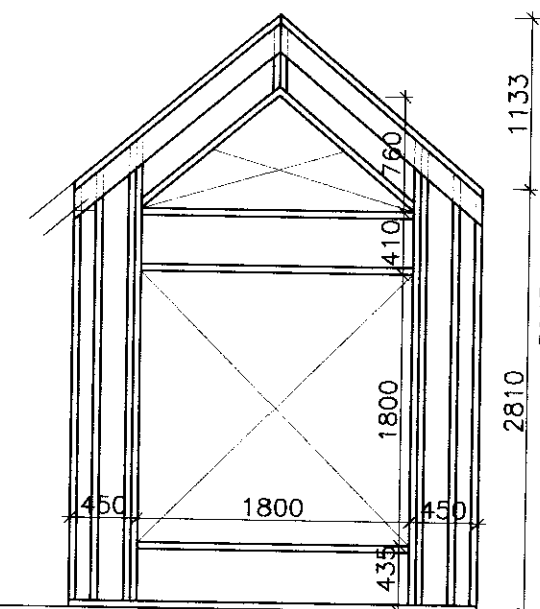

VEGGUR #6

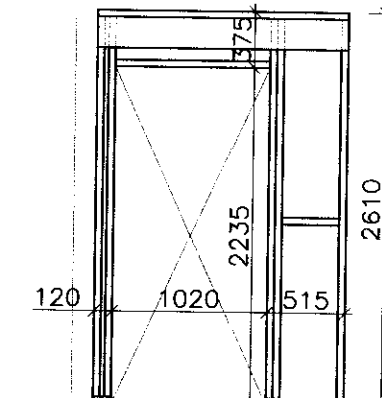

VEGGUR #5

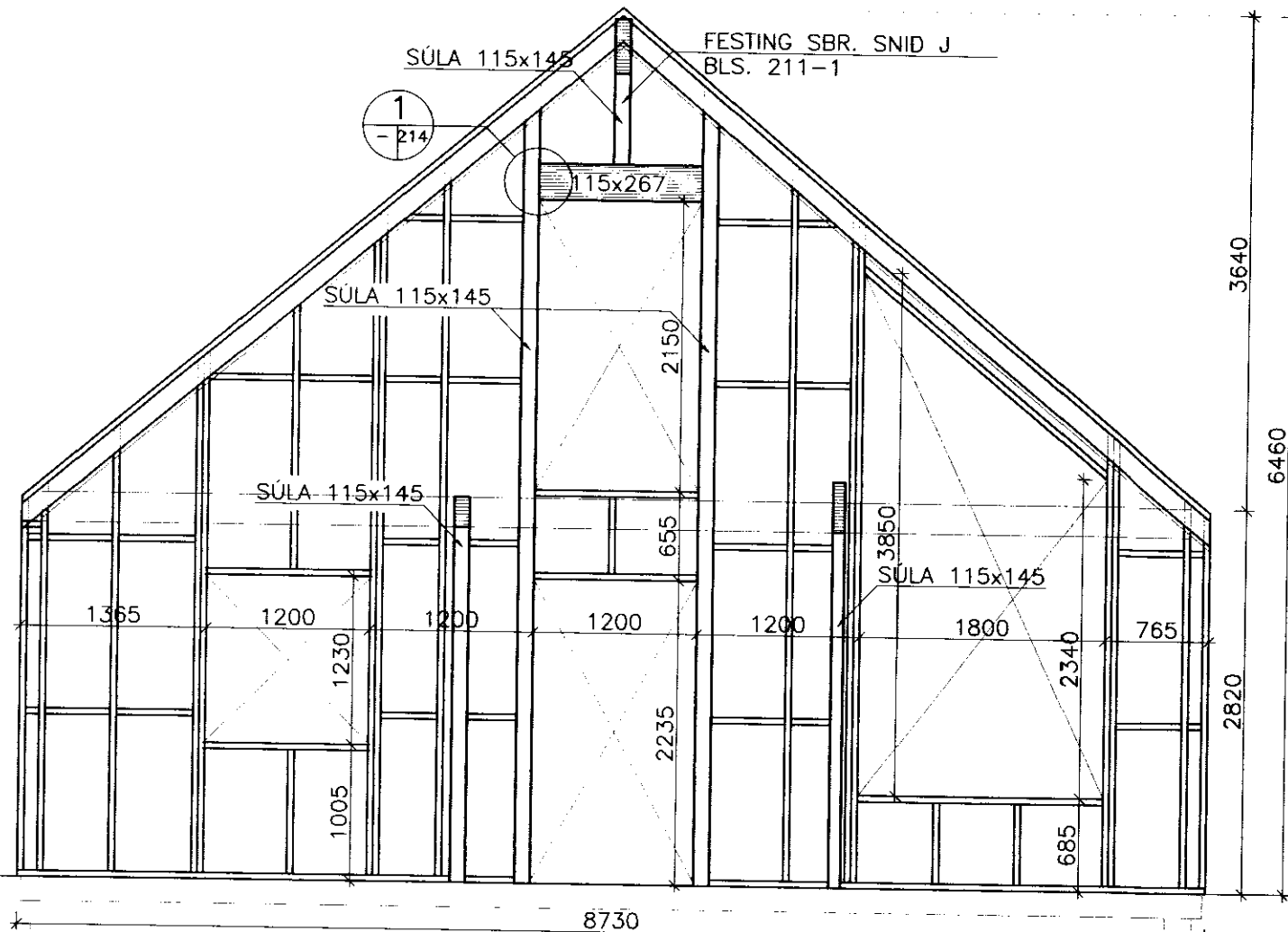

VEGGUR #4

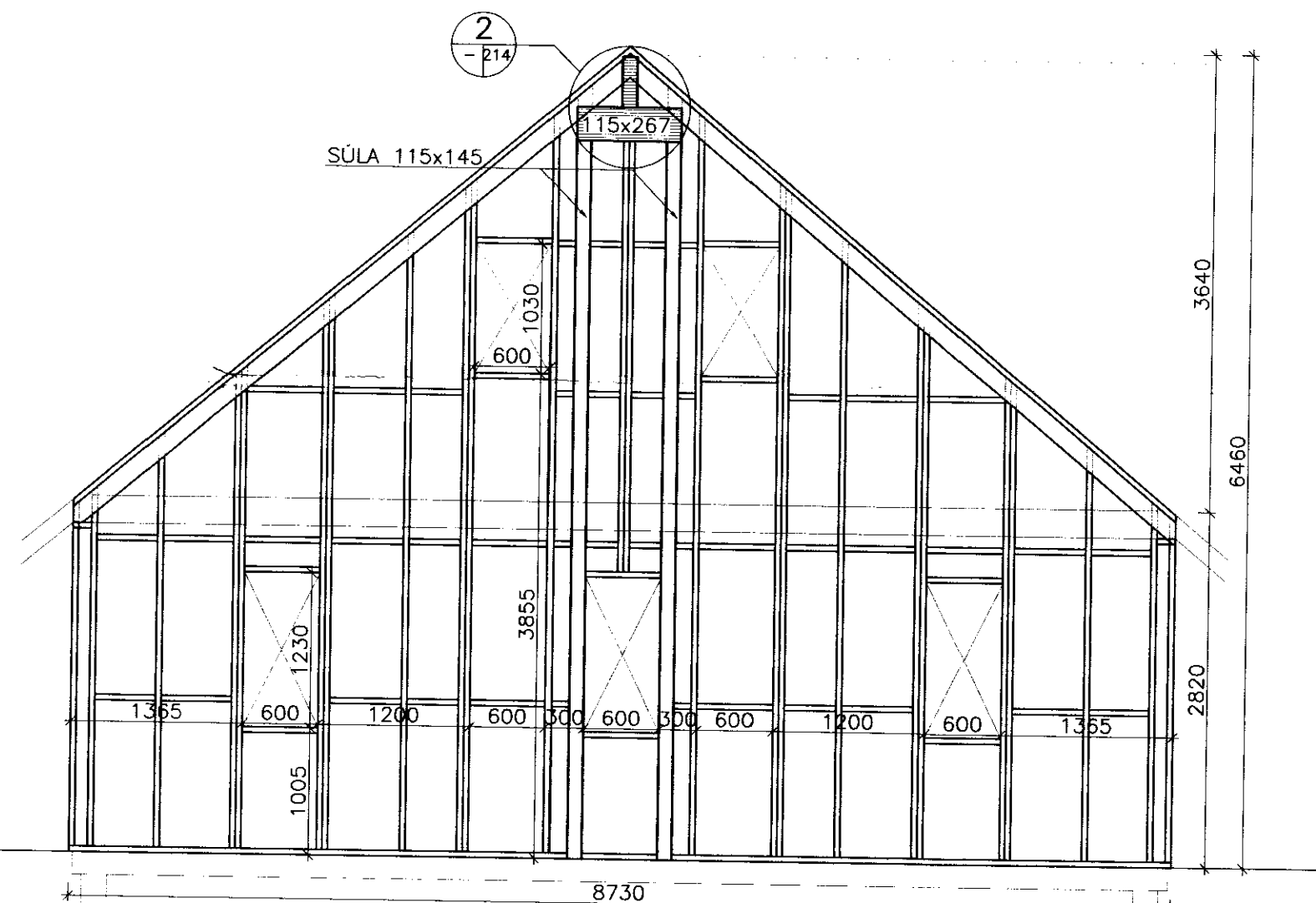

VEGGUR #2

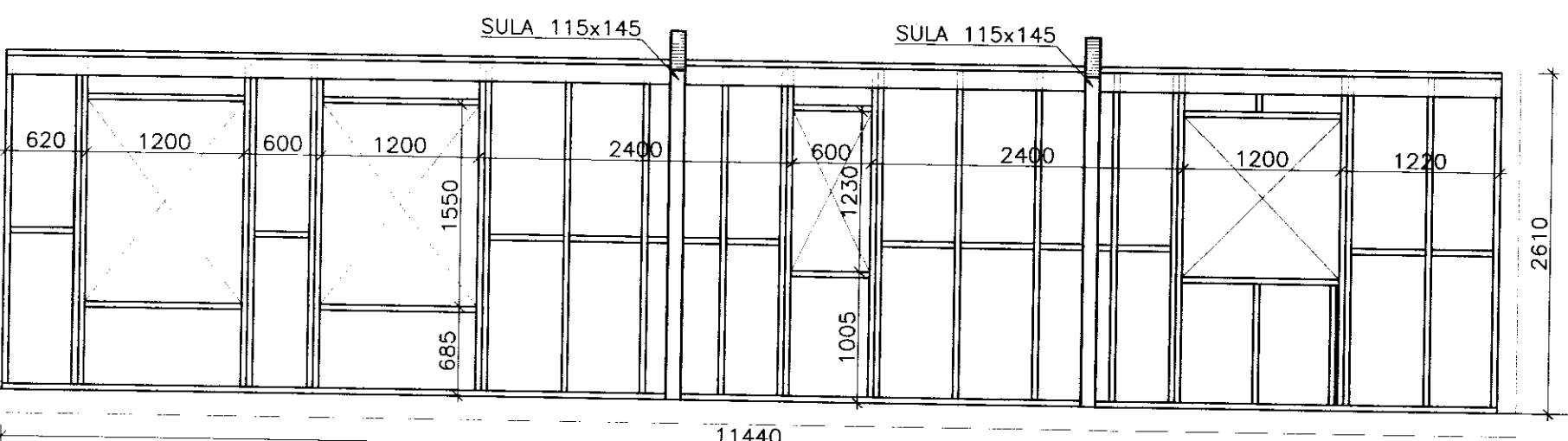

VEGGUR #3

SKÝRINGAR

ÁLAGSFORSENDUR:
 SNJÖR:
 -ÁLAGSSVÆDI 1 Sk = 2,10 kN/m²
 Sk₁ = 0,77 kN/m²
 Sk₂ = 1,06 kN/m²
 VINDUR:
 EIGINPUNGI : q₀ = 1,83 kN/m²
 0,6 kN/m²

TREVIKI:
 GÆDAFLOKKAR - TIMBURGÆDI
 LIMTRÉ SKAL VERA L40 SAMKVÆMT ÍST/DS 413.
 BURDARVIDIR SKULU VERA K18 skv. ÍST/DS 413.
 NEMA ANNAD SÉ TILGREINT Á VINNUTEIKNINGU.
 KROSSVIDUR SKAL VERA MINNST 7 LAGA GRENÍ-
 KROSSVIDUR (WBP).
 RAKASTIG Í TIMBRI VID UPPSETNINGU SKAL EKKI VERA
 HERRA EN 15%

FESTJARN, NAGLAR, BOLTAR OG SKRUFUR:
 STÁLGAÐI Í TIMBURFESTINGUM SKULU VERA A.M.K.
 ST37-2 SKV. DIN 17100. ALLAR FESTINGAR SKULU
 VERA HEITGALVANISERADAR EDA RYDFRIAR.
 ÖLL FESTJARN, BOLTAR, SKRUFUR OG NAGLAR Í
 GAGNVARID TIMBUR SKULU VERA HEITGALVANISERUD
 EDA RYDFRI. EKKI MA NOTA SAMAN RYDFRIA NAGLA
 OG GALVANISERUD FESTJARN.

ÚTVEGGJAGRINDUR:
 ÚTVEGGJAGRINDUR ERU ALMENNT 45x145 STODIR MED
 600mm MILLIBILI. LÁRETT LAUSHOLT KOMA Í GRIND MED
 ca. 1.200mm MILLIBILI.
 FÖTSTYKKI ER GAGNVARID 45x145
 ÞAR SEM TIMBUR LIGGUR AD STEIN SKAL SETJA
 ASFALTPAPPARENING Á MILLI.
 ALLIR ÚTVEGGIR SKULU KLÉDDIR MED 9mm WBP
 FURU- EDA GRENÍKROSSVID, SEM NEGLDUR ER Í
 RAKAÞOLID LIM MED Ks 25/55 c/c200mm.

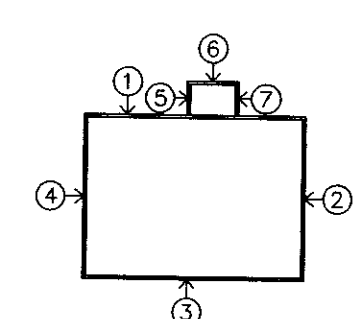

BREYTINGAR			
Br.nr:	Dags:	Eðli breytingar:	Unnið: Samp:
1	15.09.06	GRIND BR. V/GLUGGA	SST

LAXÁRDALUR, GNÚPV.HREPPÍ

BURDARVIRKI; Melikvarði
 VEGGJAGRINDUR 1:50

Hönnuð:	Teiknað:	Yfirfarið:	Dag:
GH	SST		26.07.2006
Skið á disk:	Skráarnúmer:	Verk:	Bl.:
	05339-21	05339	213-1

Sambýtt:

**VERKFRÆÐISTOFA
 SUÐURLANDS EHF**