

BYGGINGARFULLTRÚ  
Samb. 28/9 98  
GNÚPVERJAHREPPIS  
Hannad M.S. Teiknad M.S.

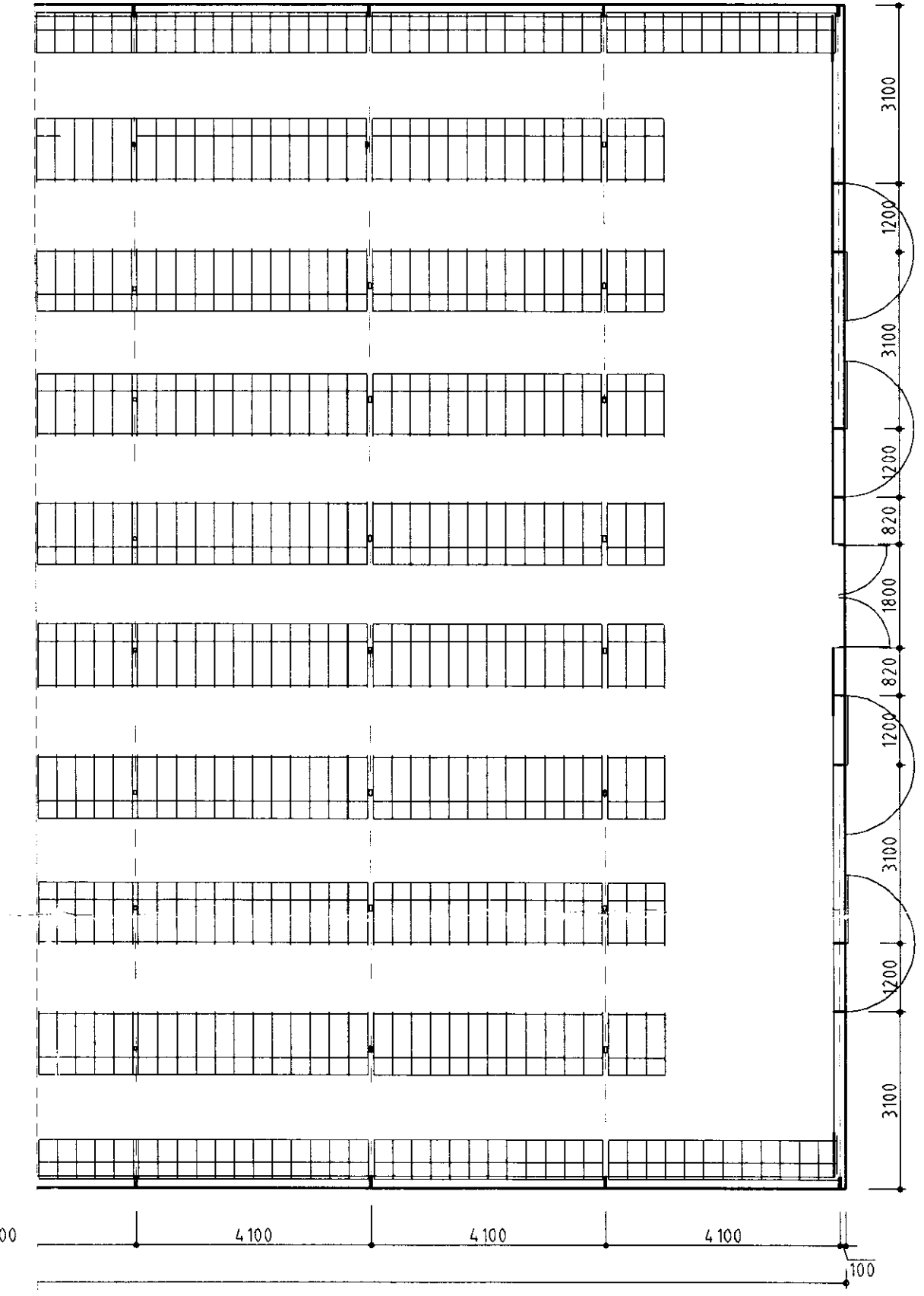

Grunnmynd

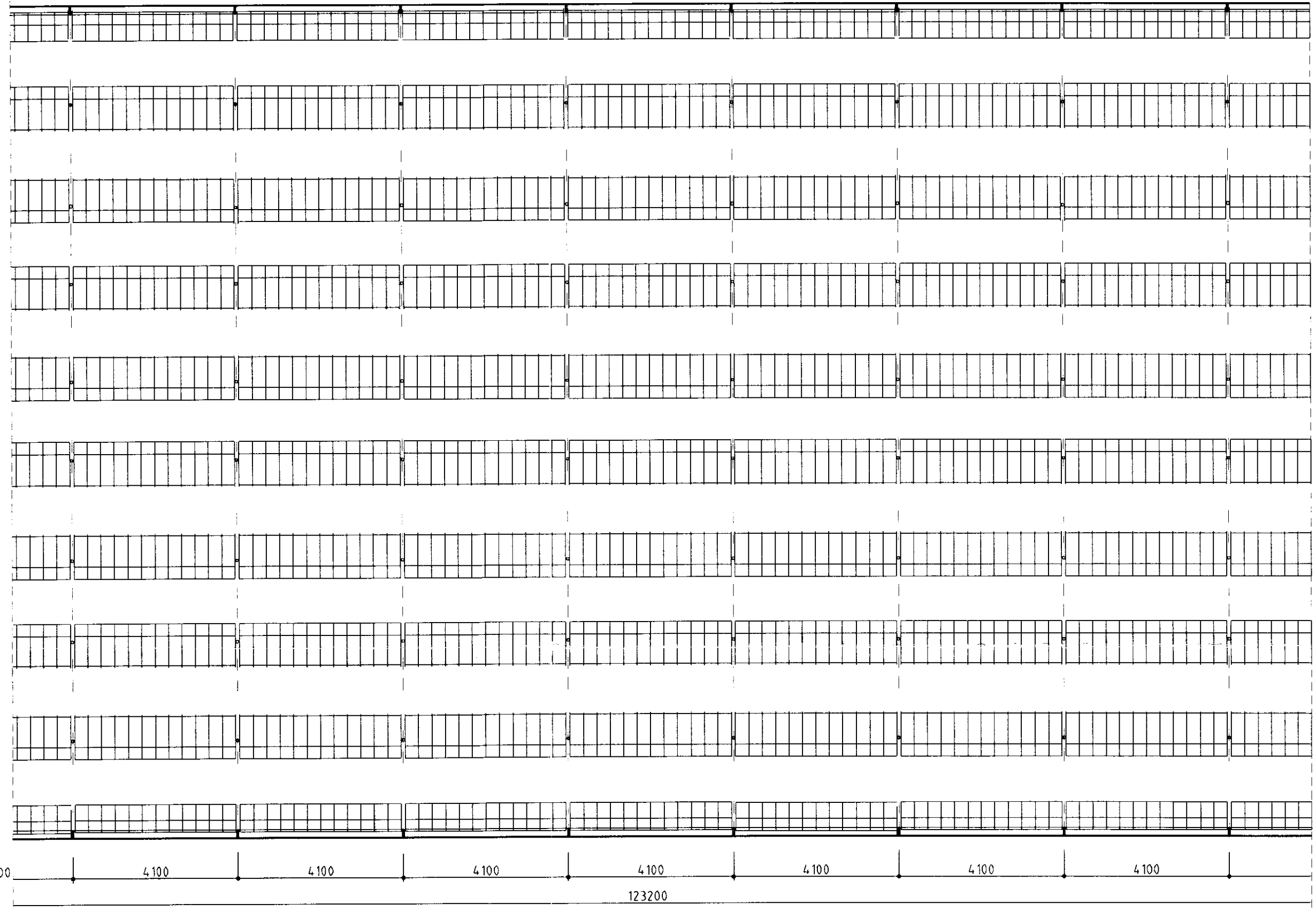
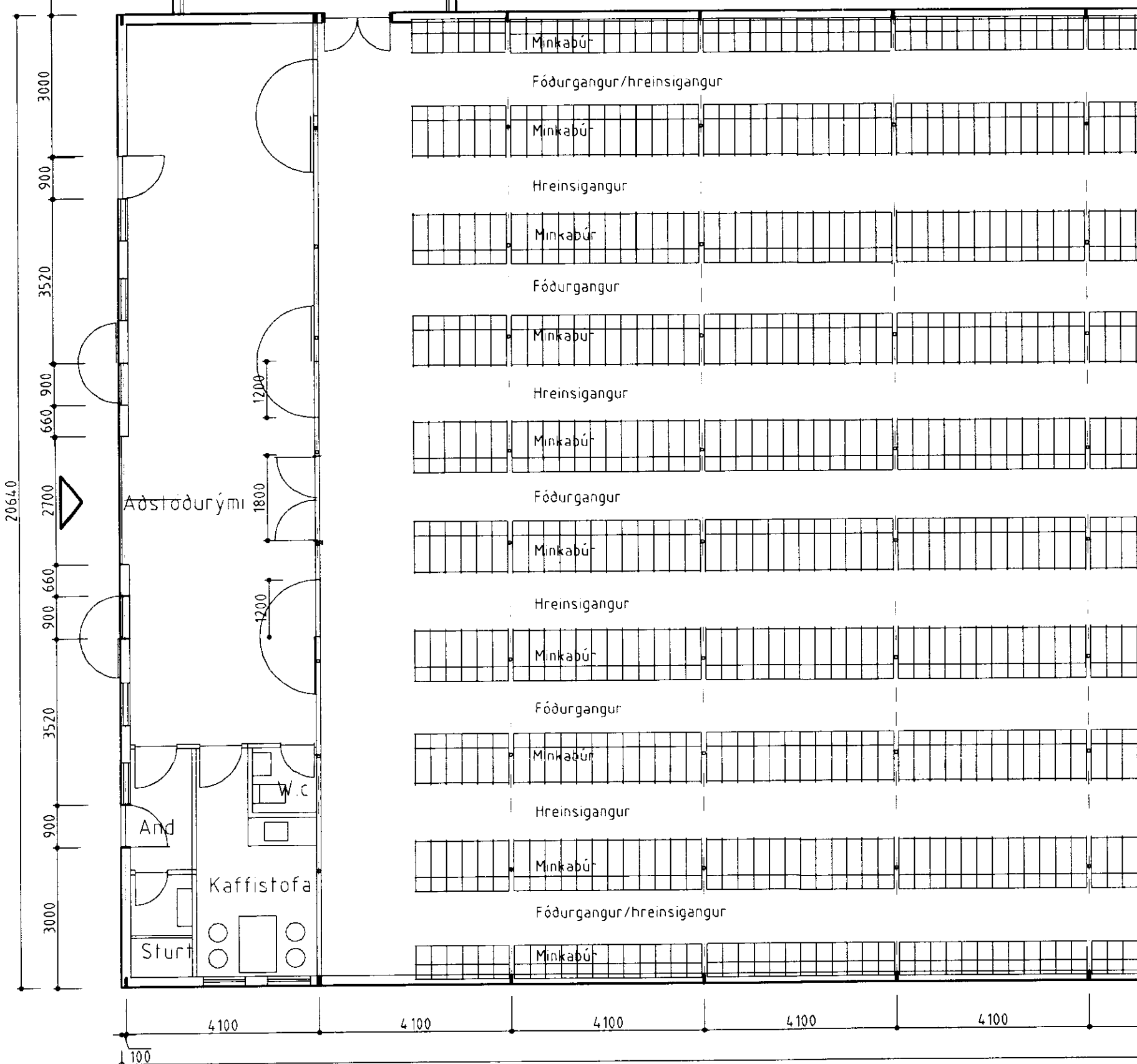
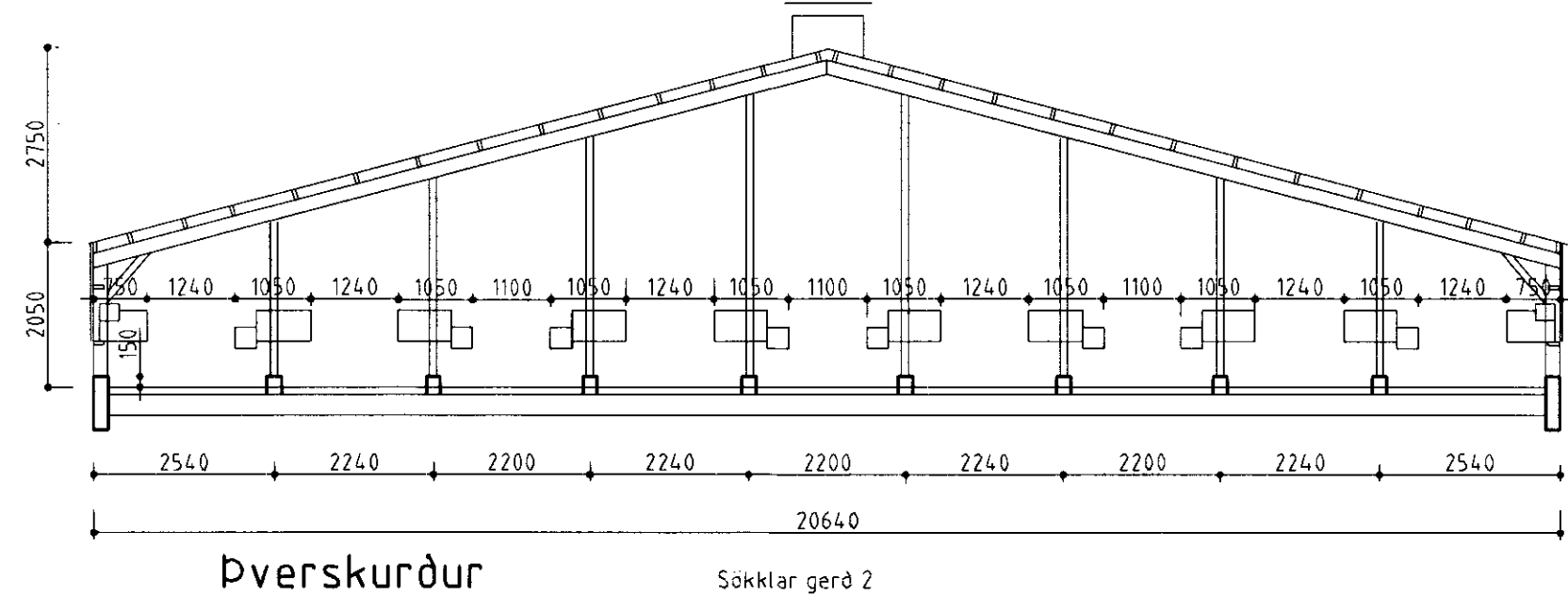
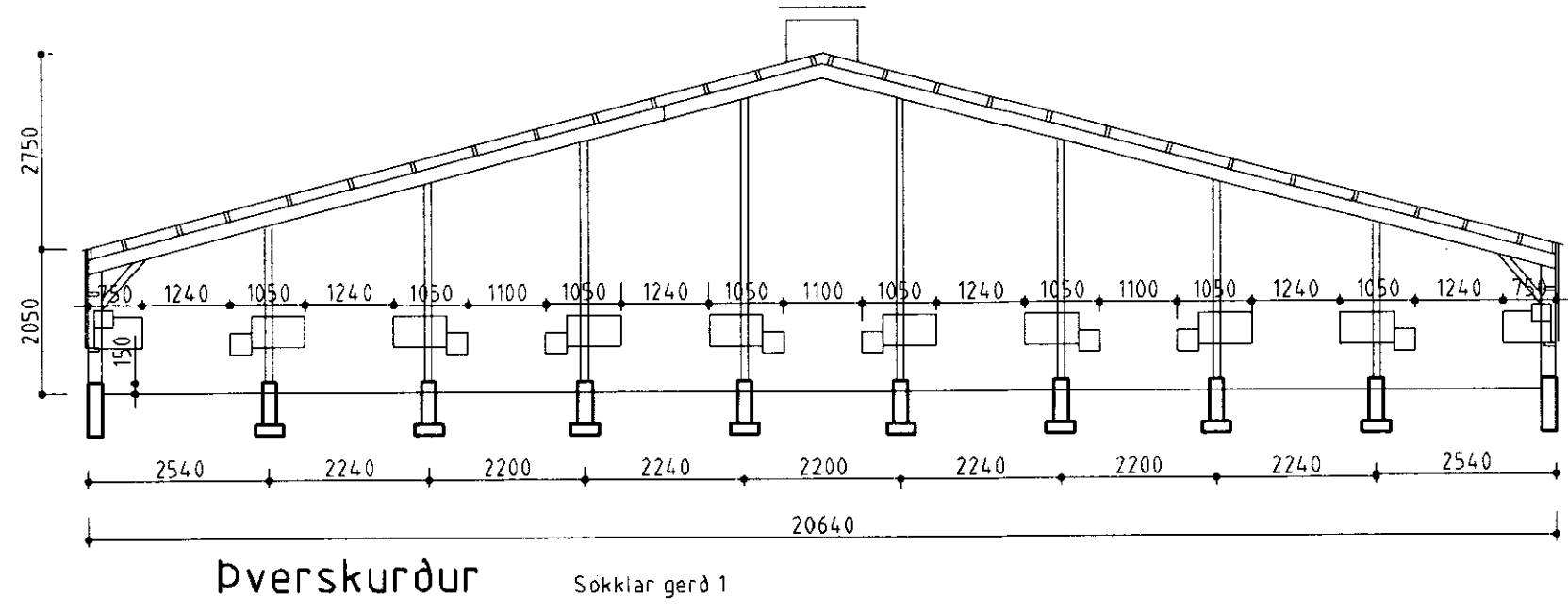
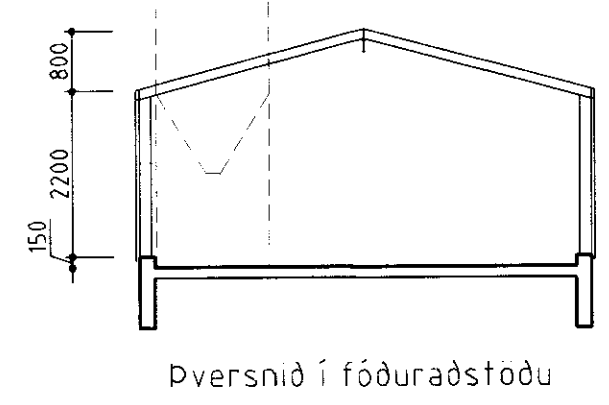
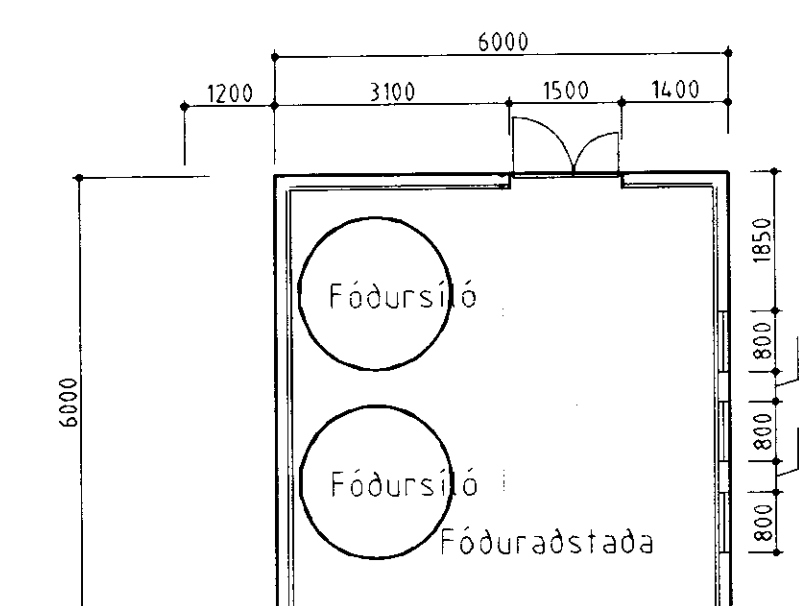
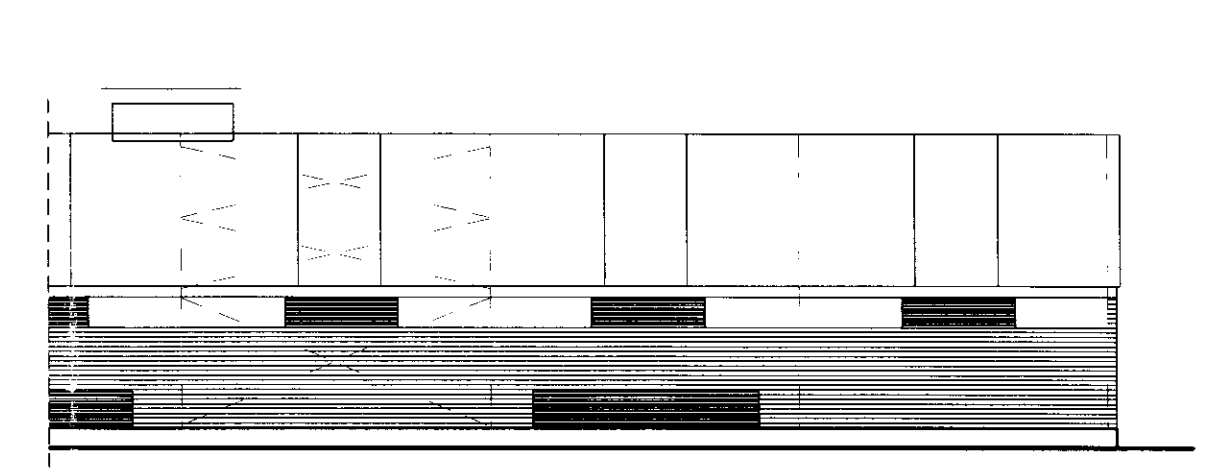
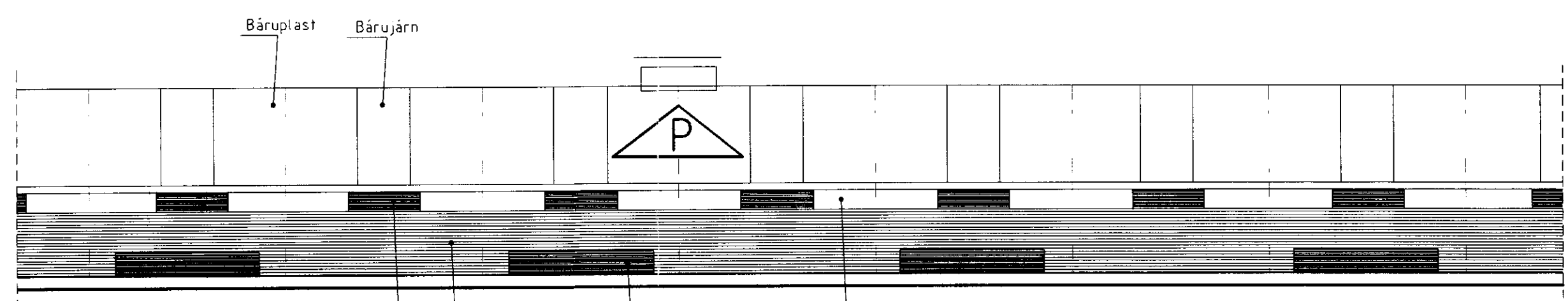
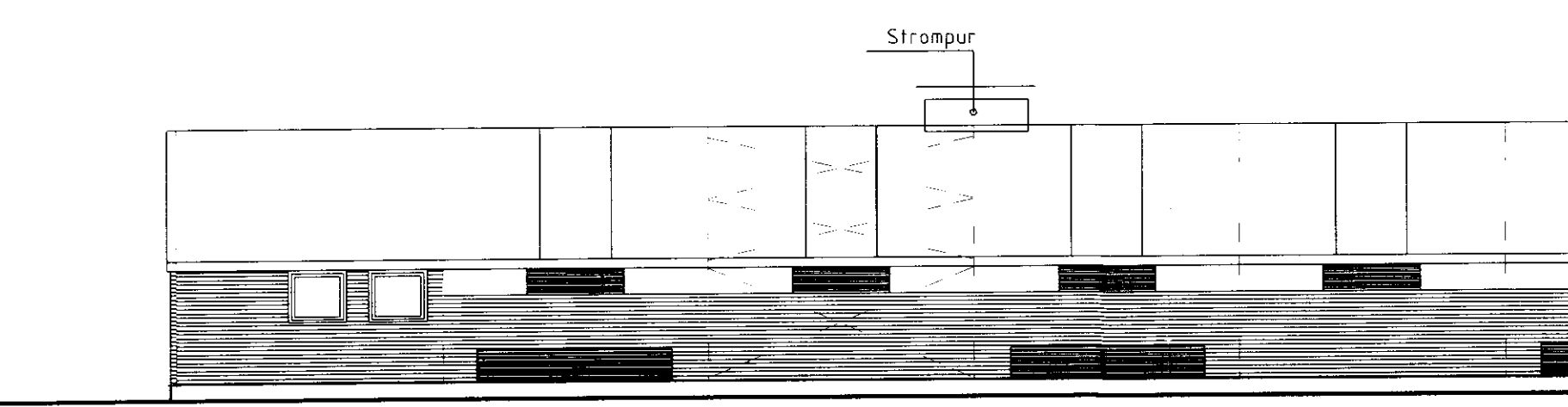

Súðurhlíð

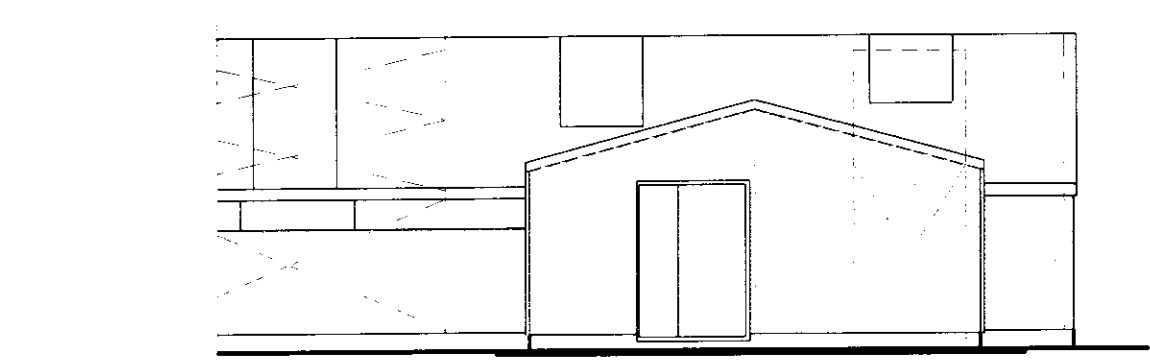

Norðurhlíð

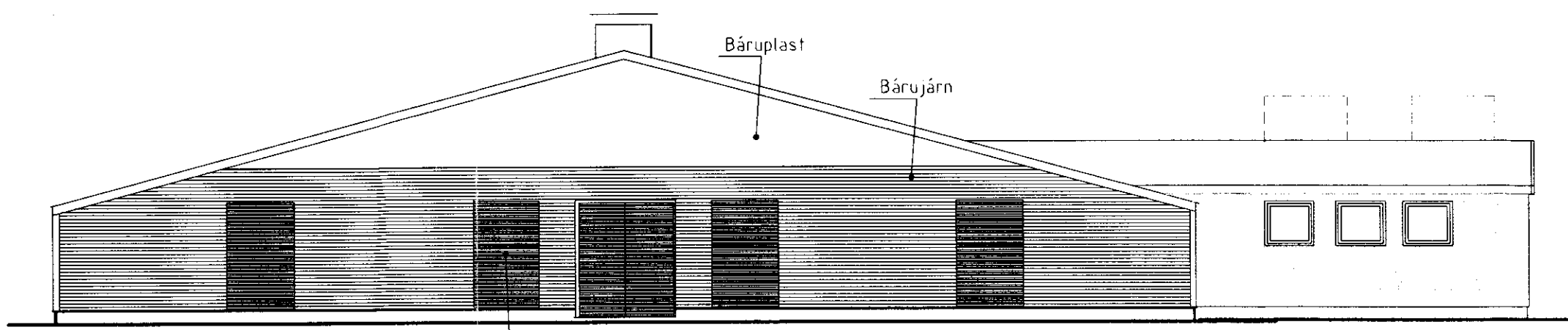

Austurstafn

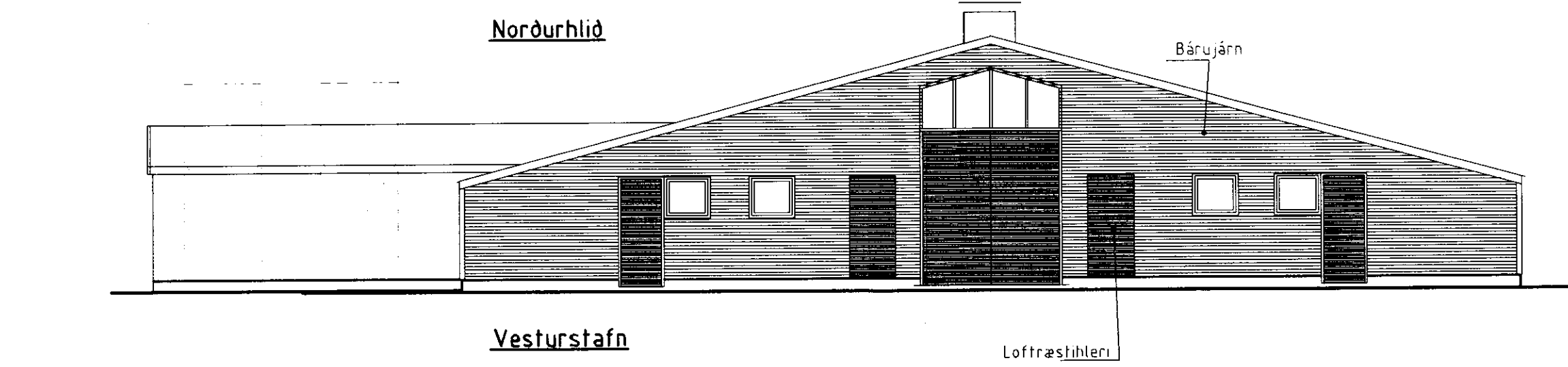

Vesturstafn

Stærð Minkaskála 2543,0 m<sup>2</sup> 8710,0 m<sup>3</sup>

Stærð fóðurstöðu 36,0 m<sup>2</sup> 105,0 m<sup>3</sup>

Stutt byggingarlýsing: Sokklar eru stensreyptir svo og undirstöður fyrir þakstödir. Burðargrind er úr stáli, langpönd úr timbr. Þak er klætt með bárújárn og báruplasti. Báruplastpletturnar skulu vera vel gegnsejar og a.m.k. 25% af þakfleti minkaskálans. Veggir eru klæddir með bárújárn og báruplasti. Loftrástihlarar úr málakrossvið eru á hlidum og á gaffli. Hlararnir skulu vera með oflugum, galv. lómum. Í öllum loftrástiopum skal vera fast minkaneit. Á báða þakfleti skal mála hvítan, jafnarma þríhyrning, hlidarlengd = 3 metrar. Innan í hann skal mála stórt, rautt P.

Breyting 02.09.1998 Fóðurstöðba teiknað við minkaskálann

|  |                          |
|--|--------------------------|
| BYGGINGADJÓNUSTA BÆNDASAMTAKA ÍSLANDS            | Verk nr. 0521-85         |
| BÆNDAHÖLLINNI, HAGATORGI, REYKJAVÍK sími 5630300 | Blað nr. 1 af            |
| Ásaskóli, Gnúpverjahreppi, Árnessýslu            | Mkv 1:100                |
| Minkaskáli                                       | Dags: 30.09.1997         |
|  | Breytt: 02.09.1998       |
|  | Hannað M.S. Teiknað M.S. |