

Samþ. 13/11/83
 Hólmartómasson

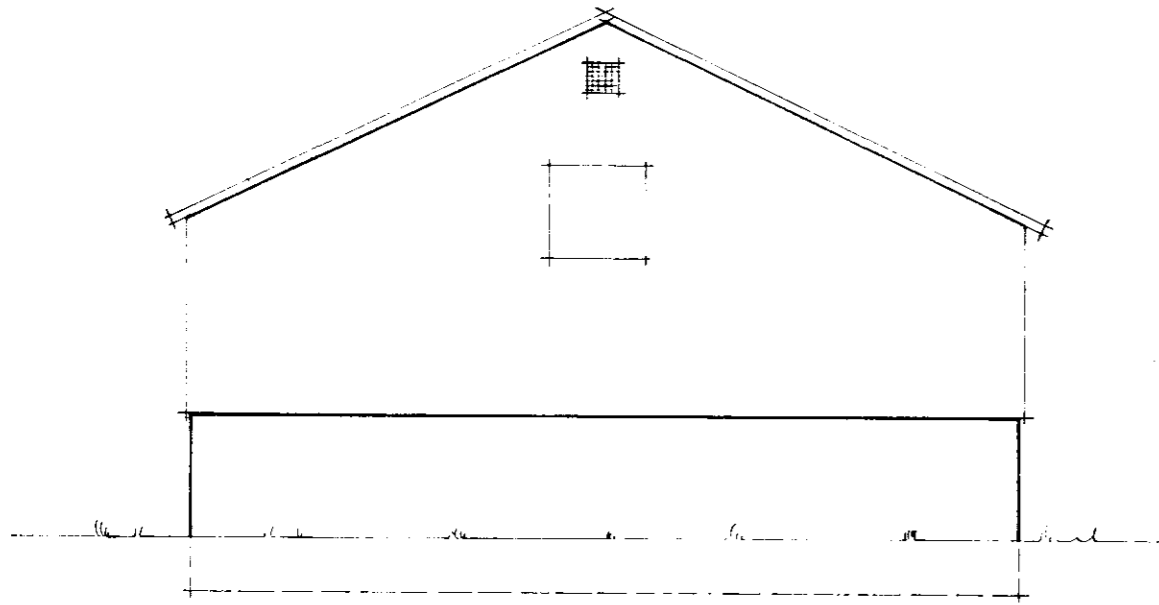

Gafl þurrheyshlaðu

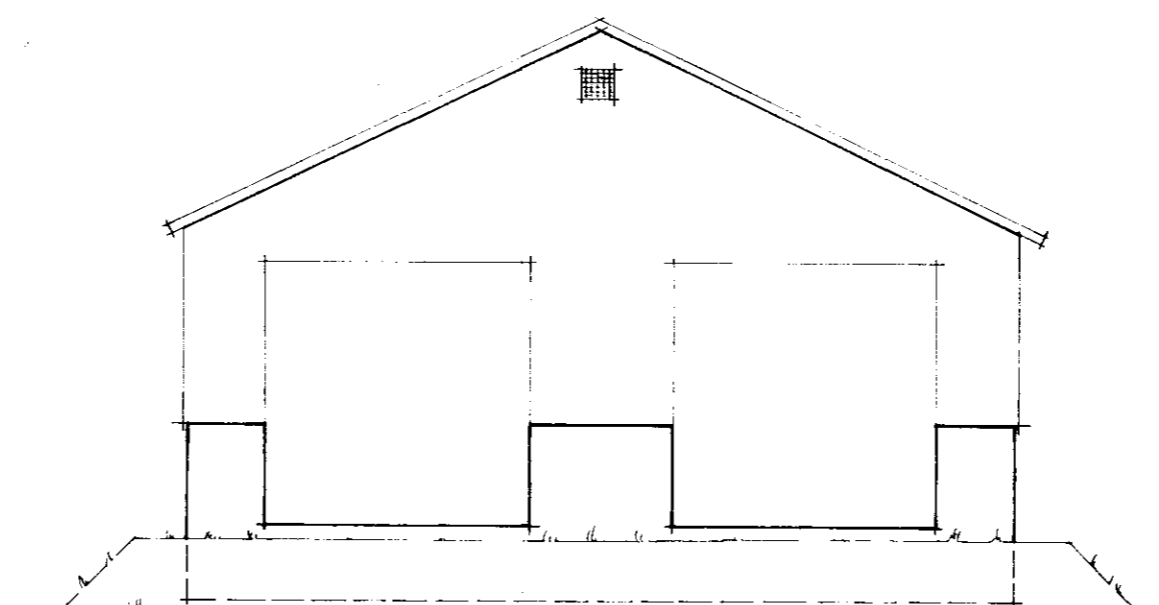

Gafl votheyshlaðu

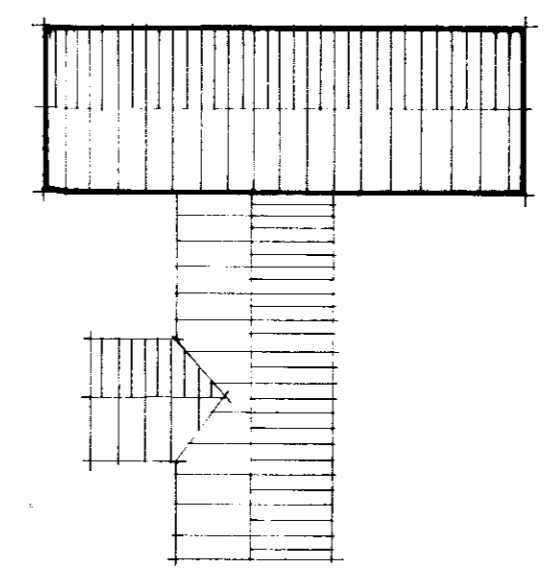

Afstaða 1:500

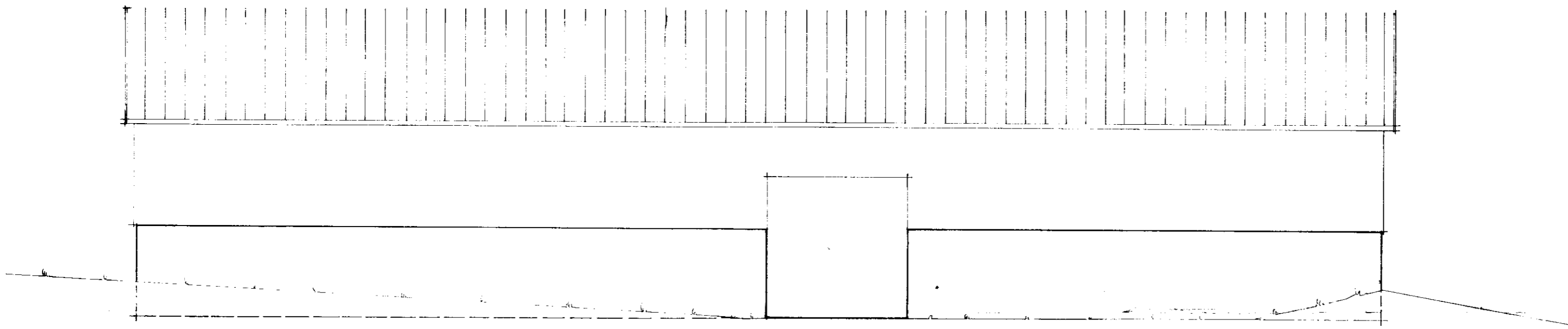

Hlið

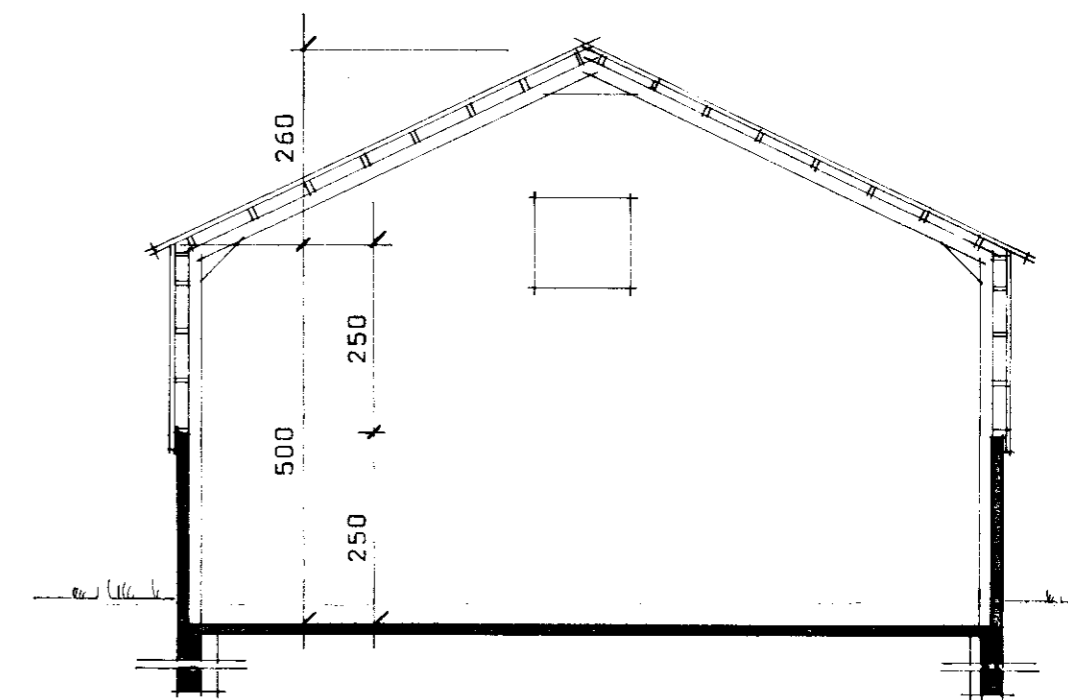

Snið B-B

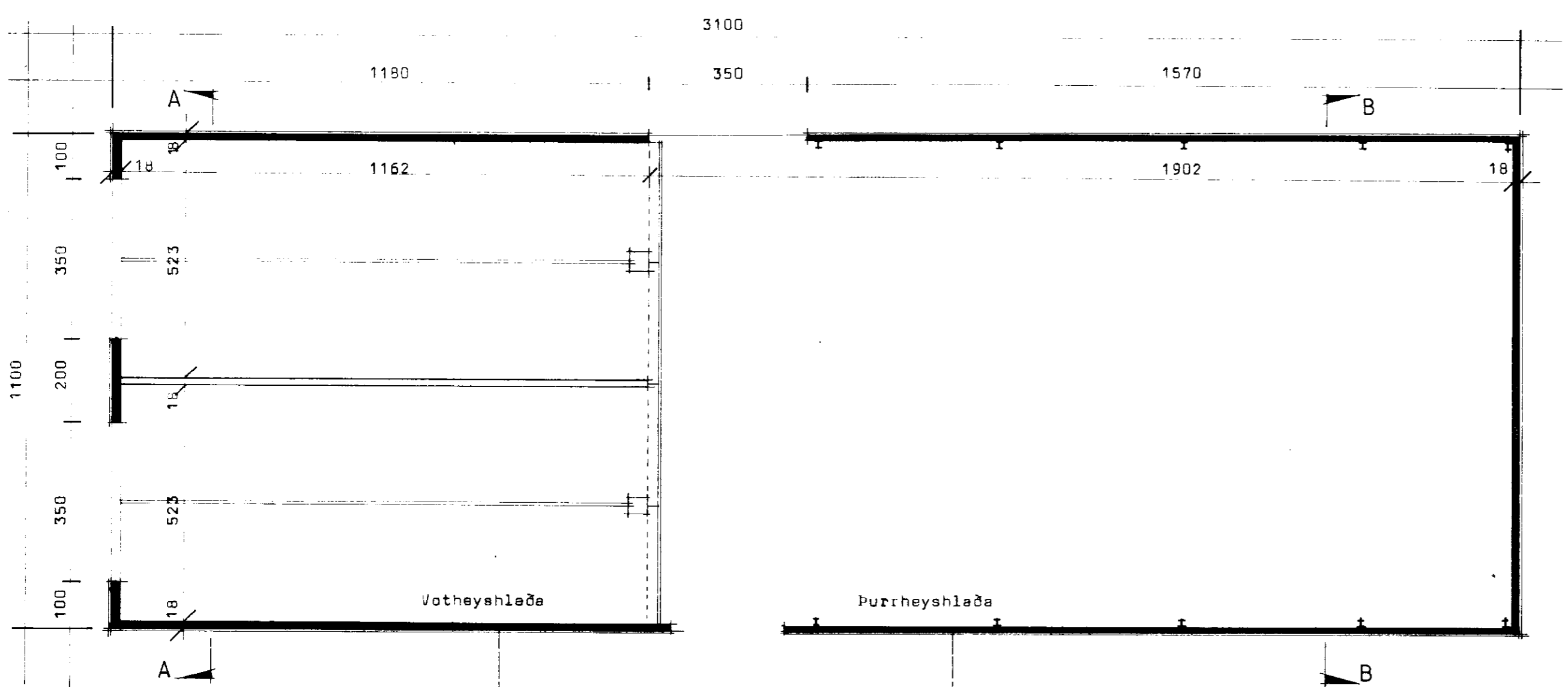

Fjós BL 10-2632

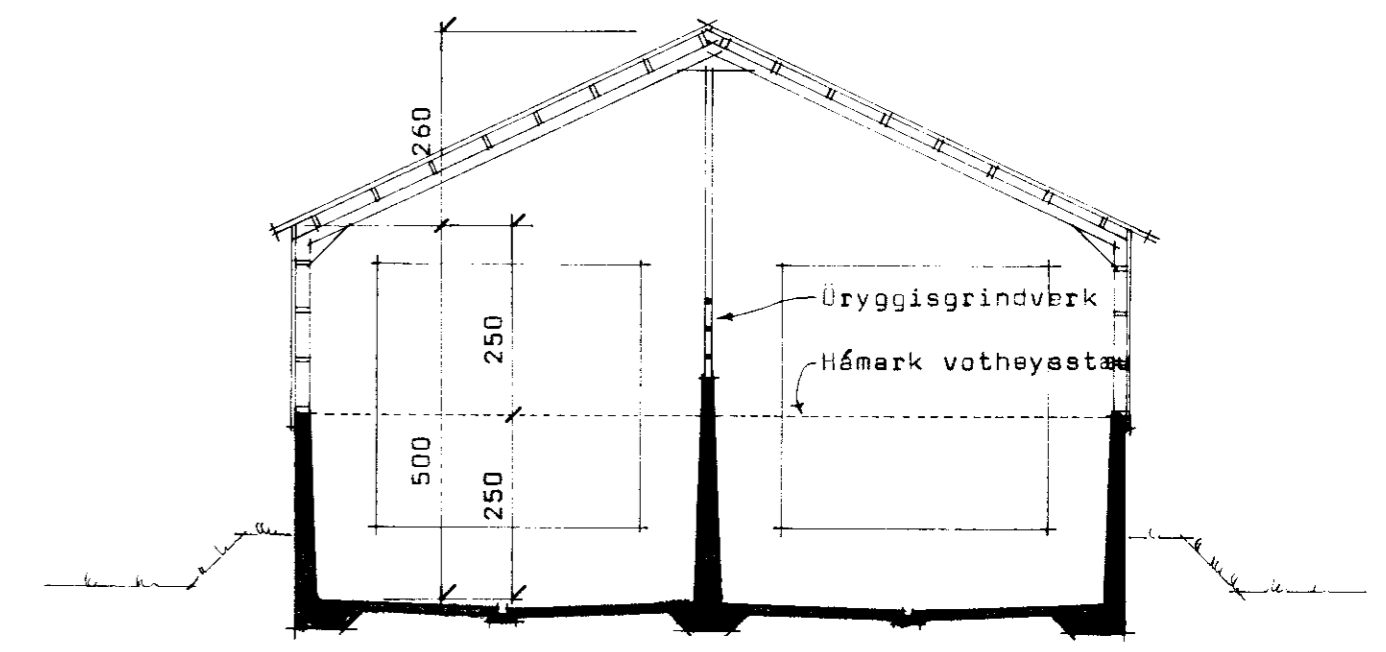

Snið A-A

Stærðir: 341 m² - 2148,3 m³
 Stæbbi: vothey 324,5 m³
 þurrhey 1056 m³

BL BYGGINGASTOFNUN LANDBÚNAÐARINS
 LAUGAVEGI 120, REYKJAVÍK, SÍMI 25444

SKEIÐHÁHOLT I, Skeiðahreppi, Árn.
 Hliður við fjós
 Grunnmynd, útlit, snið

Múllindur Kristjánsson

TEIKN. NR. 30-4558
 BREYTT FRÁ
 MÆLIKVARDI 1:100
 DAGSETNING 29.4.1983
 TEIKNAD GMD