

PL 1
160 x 120 x 10 8stk
göt 2stk. 20mm

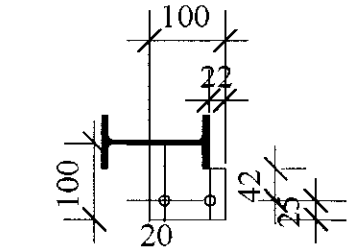

PL 2
100 x 100 x 6
Göt 2 stk. 14mm

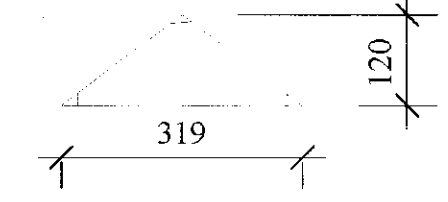

PL 3
319 x 120 x 8
4 stk.

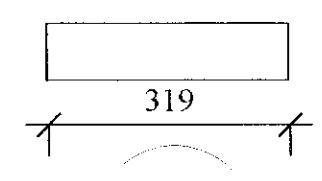

PL 4
319 x 75 x 8mm
4 stk.

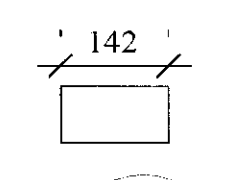

PL 5
142 x 75 x 8
8 stk.

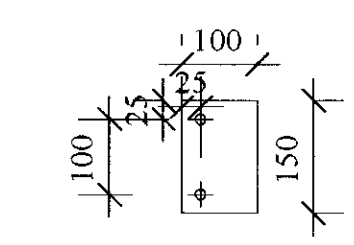

PL 6
150 x 100 x 6
Göt 2 stk. 14mm

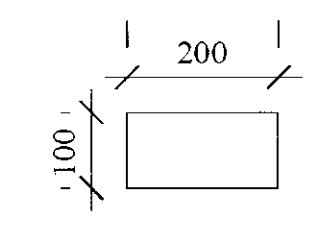

PL 7
200*100*10
4 stk.

Skýringar

Allt stál skal vera úr Fe 360 (St 37) eða betra. All smíðæfni er svart efni sem síðan er málað tvær umferðir eftir smíði.
Allar suður á fötþlötum og eyrum skulu hafa a-suðumál að lágmarki 3mm
Allt efni og öll vinna skal vera í samræmi við gildandi staðla og reglugerðir.
Gaframmar eru eins nema ekki með styrkingu í kverk
(Pl 3 og Pl 4 sleppt)

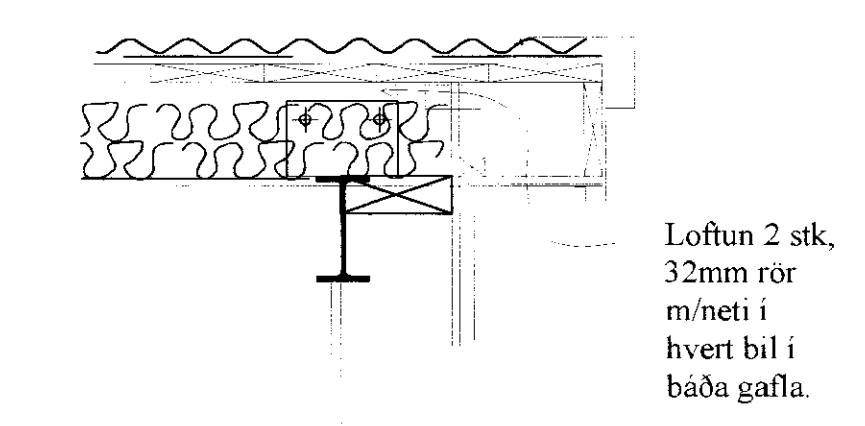
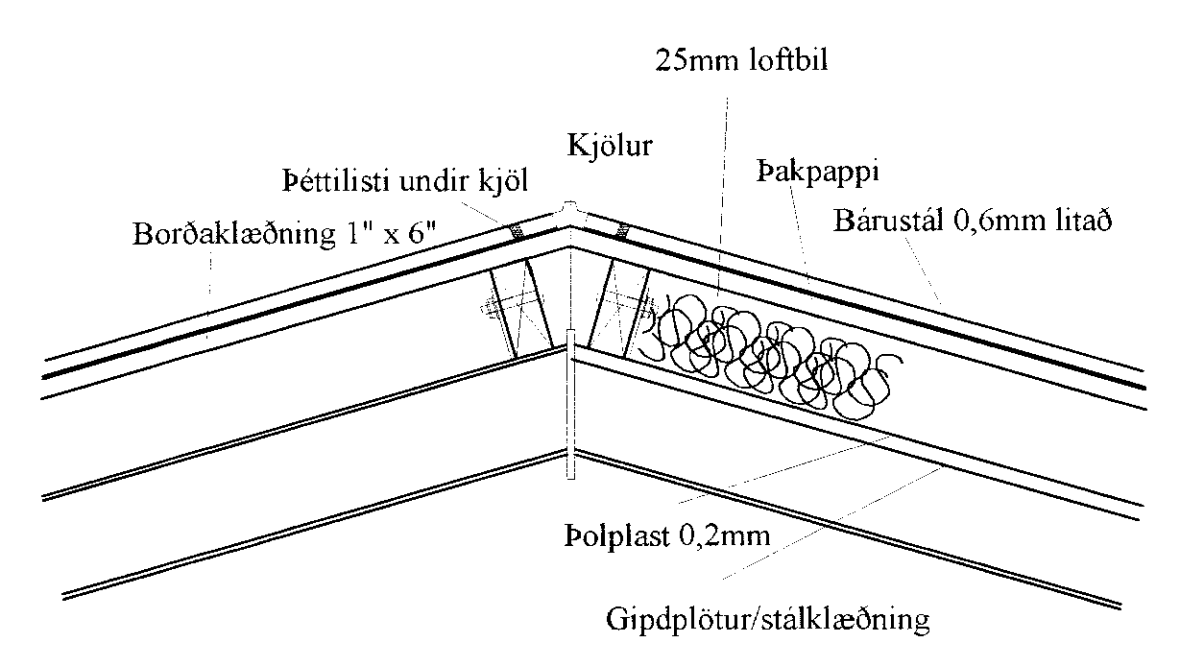
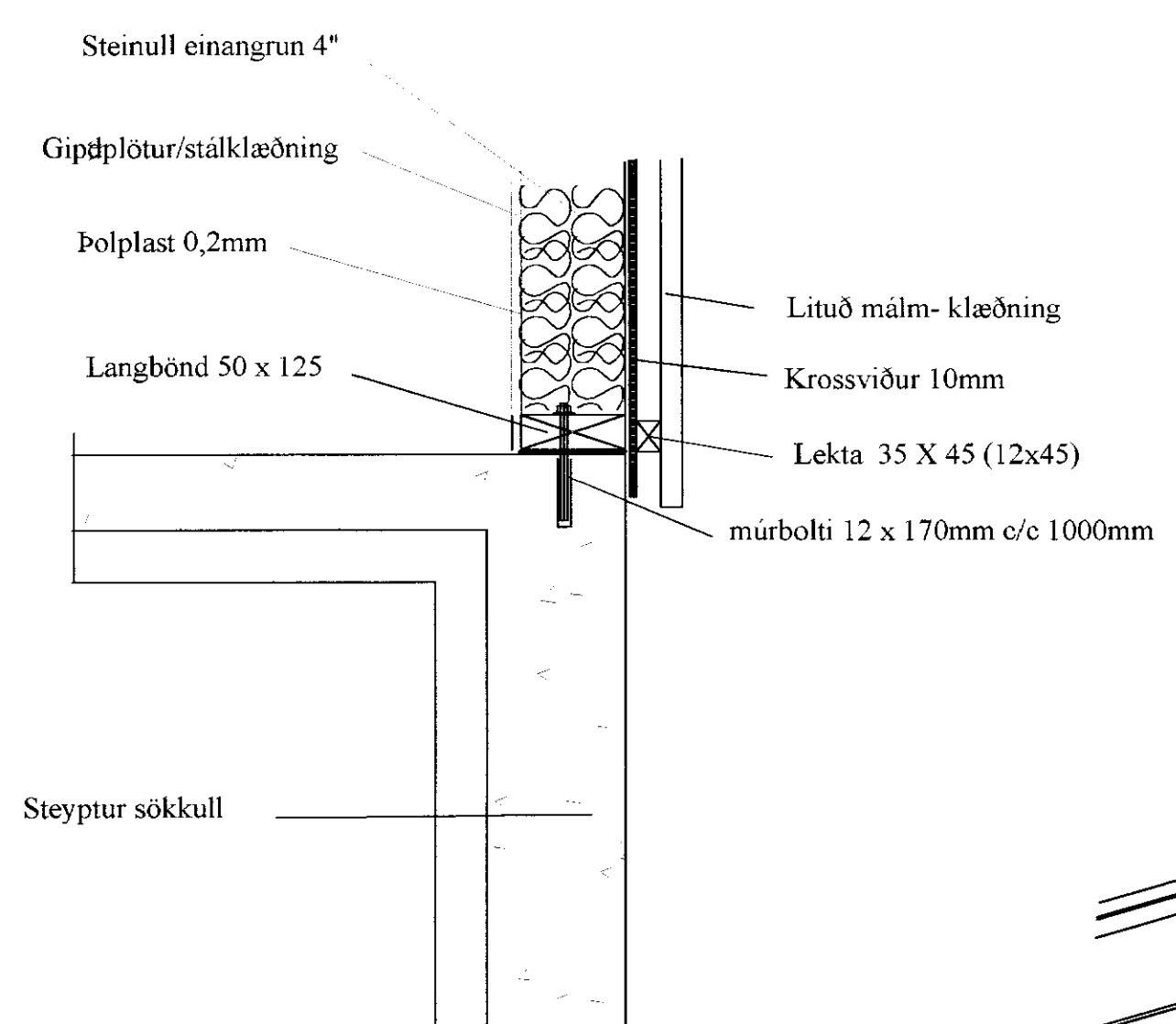
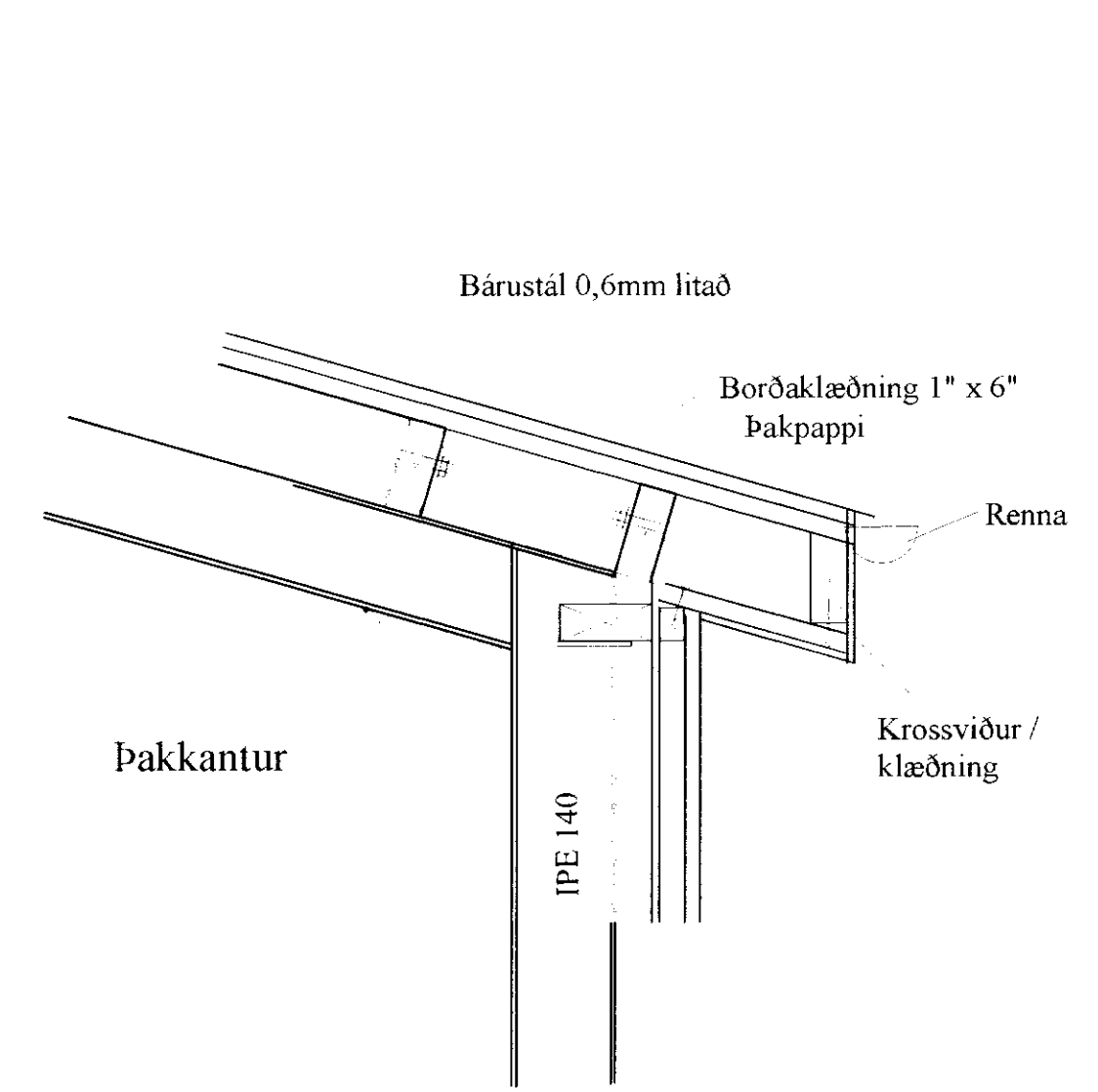

Sniðmynd við sökkul
mkv. 1:10

Mænir

Þakkantur á galli

DAGSETNING	BREYTING	SAMPYKKT
A		
B		
C		
D		

STADUR:
Undraland í land Haga
Gnúpverjahreppi Árnessýslu

VERK:
Stálgrind - smíðateikn
Dæmigerð deili

TEIKNING:
Stálgrind-sniðmyndir

VERKNR: 05-001	MÆLIKVARDI: 1:20 / 10 TEIKNAD: ÞÞ	TEIKN.NR: B-003 Dagsetning júni 2005
--------------------------	--	--

Porgeir Porgeirsson
Byggingatæknifræðingur tñi
Porgeir Porgeirsson

Ófahús 105 IS-112 Reykjavík Sími 597 4234
dalhus@internet.is K.T. 260260 7749