

Vestur

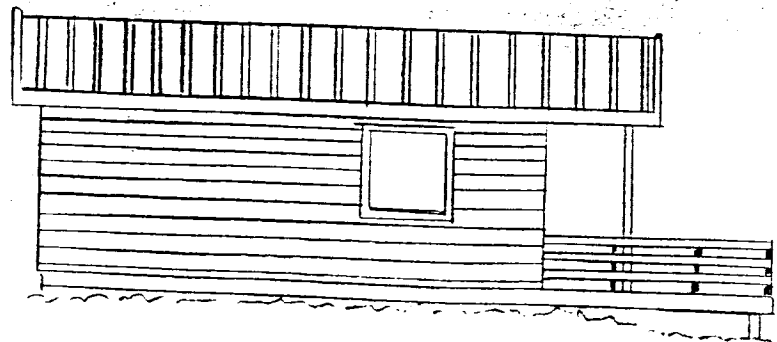

Nordur

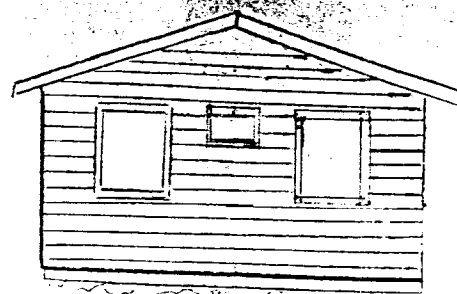

M 1:100

Austur

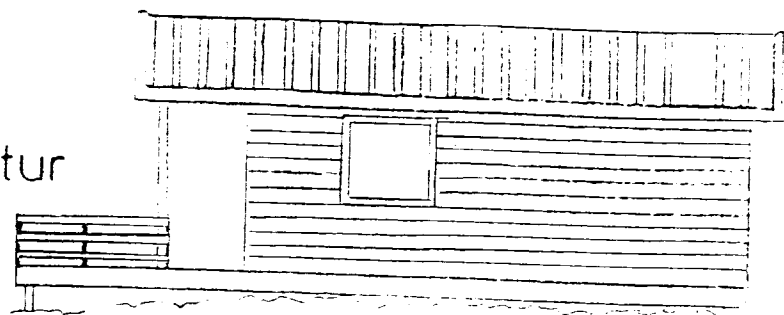

Suður

Samþ. 9/16 '89

Hinnar Þinnarsson

SKÝRINGAR:

Flatarmál húss brúttó 33m²
Rúmmál húss brúttó 102m³

BYGGINGAREFNI:

1. Undirstaða: steinsteyptir stólpar 6 stk
2. Gólf: trébitar + 4" einangrun.
3. Útveggir: timbur + 4" einangrun.
4. Þak: kraftsperrur, timburklæðning, járnklætt + 4" einangrun.

SUMARHÚS

BÍRKILUNDUR 11
AÐ MIÐFELLÍ
ÞINGVALLASVEIT

EIGANDI: EINAR L. GUÐMUNDSSON
TEIKNAD Í MAÍ '89 GUÐM. ÞÓRÍR

