

BYGGINGAFULLTRUI
Samp. 2/5 '90
GRINGNESHREPPS

Hilmar Þinnarson

BYGGINGAFULLTRUI
Samp. 2/4 '91
RINGVALLAHREPPS

Hilmar Þinnarson

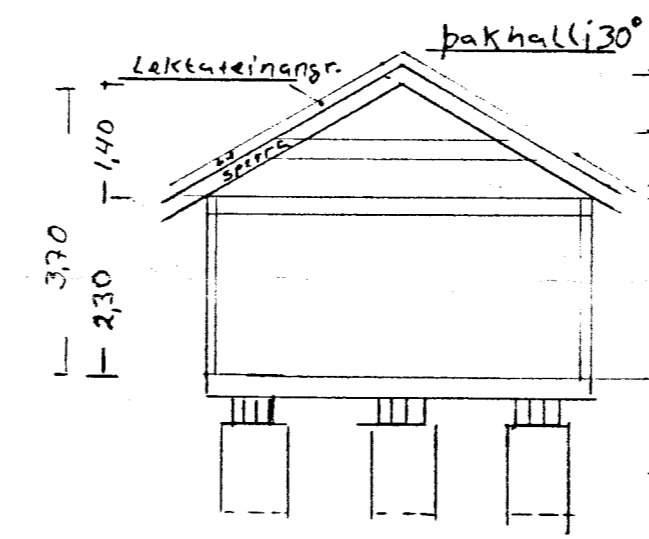
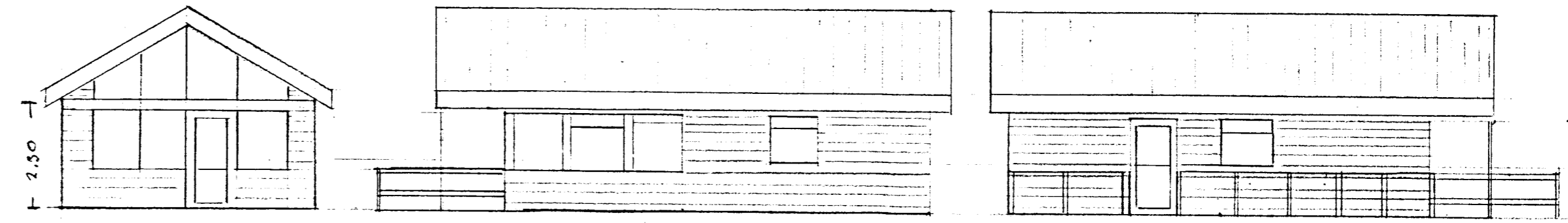

- Sperrur 45x120 cc 75cm
- Skamm bitar 45x120
- Lektur 50x100 cc 60cm
- Sperrufest. BME vinklar-
- 2st 40x120 ei. hv. sperruend.
- Gólf bitar 50x150 cc 60cm
- Dregarar 3x 50x125-3stlk
- Gólf festing í dregara BME togs-
- ankur 2x10
- Undirst.: Steyptar súlur

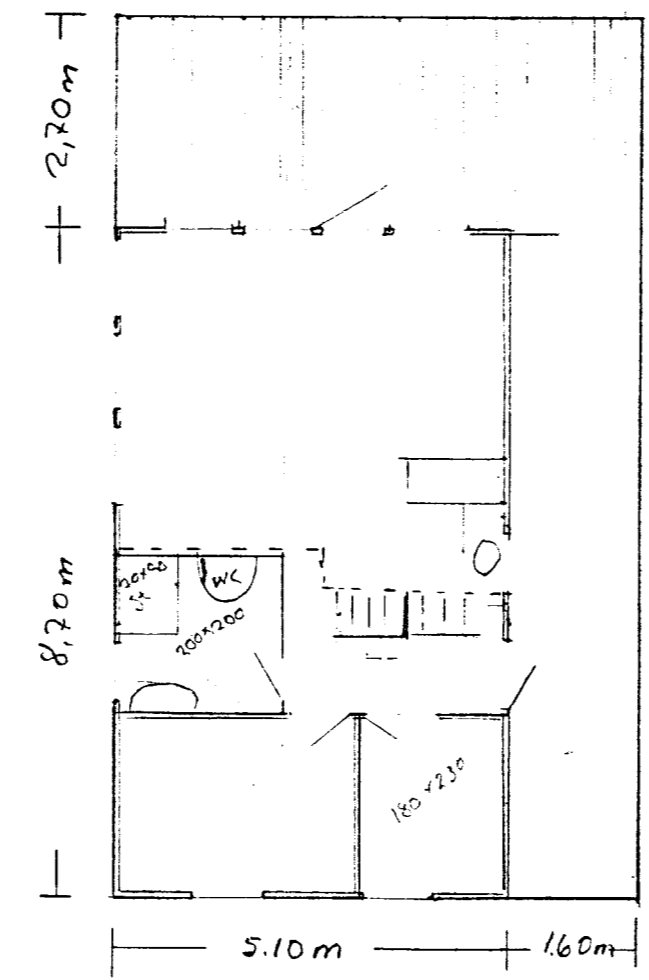
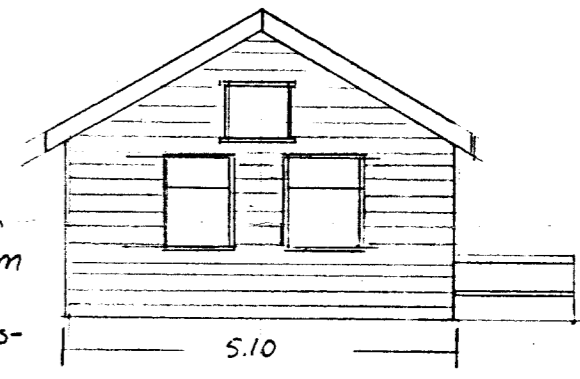

44 m²

Grunnmynd-útlit-sneiding.	MK: 1:100
Teiknað fyrir Úel R. Johannsen	Dags.
Kt. 030953-4609	nov. 89
Teikn. Jóhannes H. Jóhannesson húsa sm. Kt: 0510512899	