

Samp. 12.08.2003

BYGGINGARFULLTRÚI
BLÁSKÓGABYGGÐAR

Hilmar Lárusson

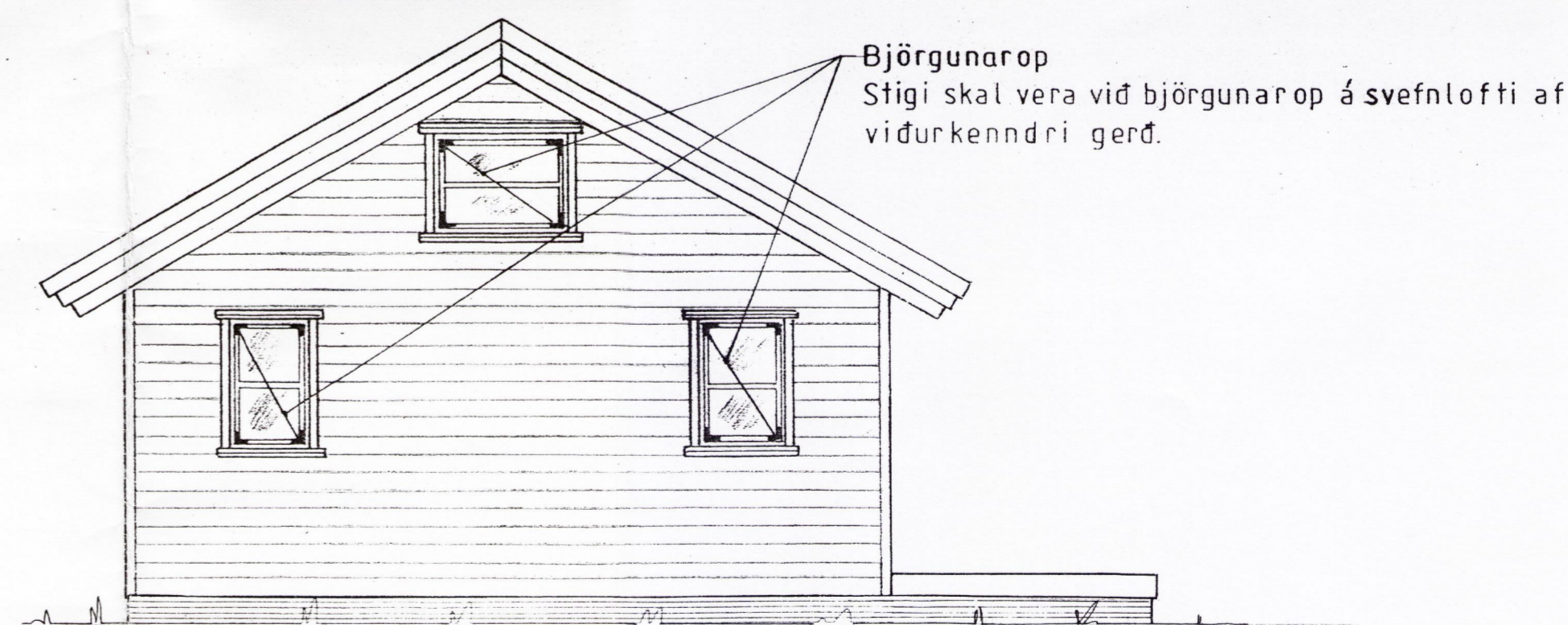
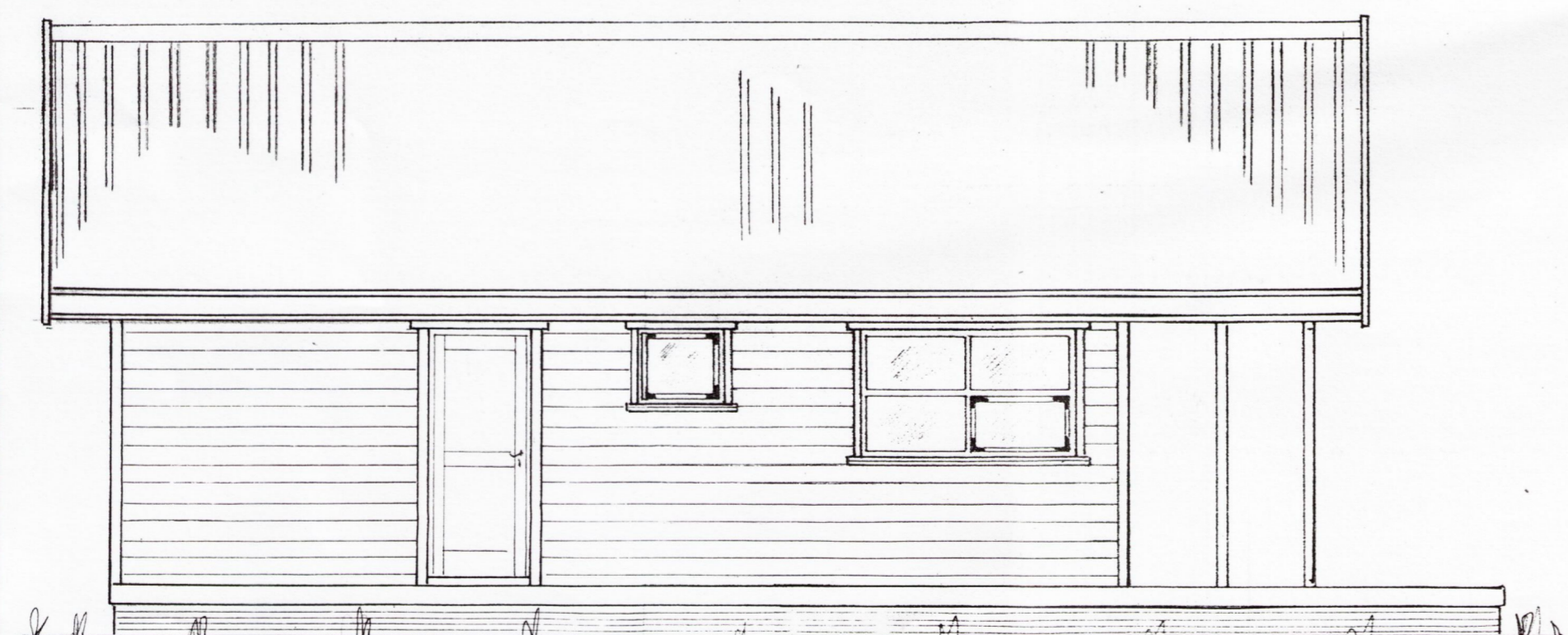
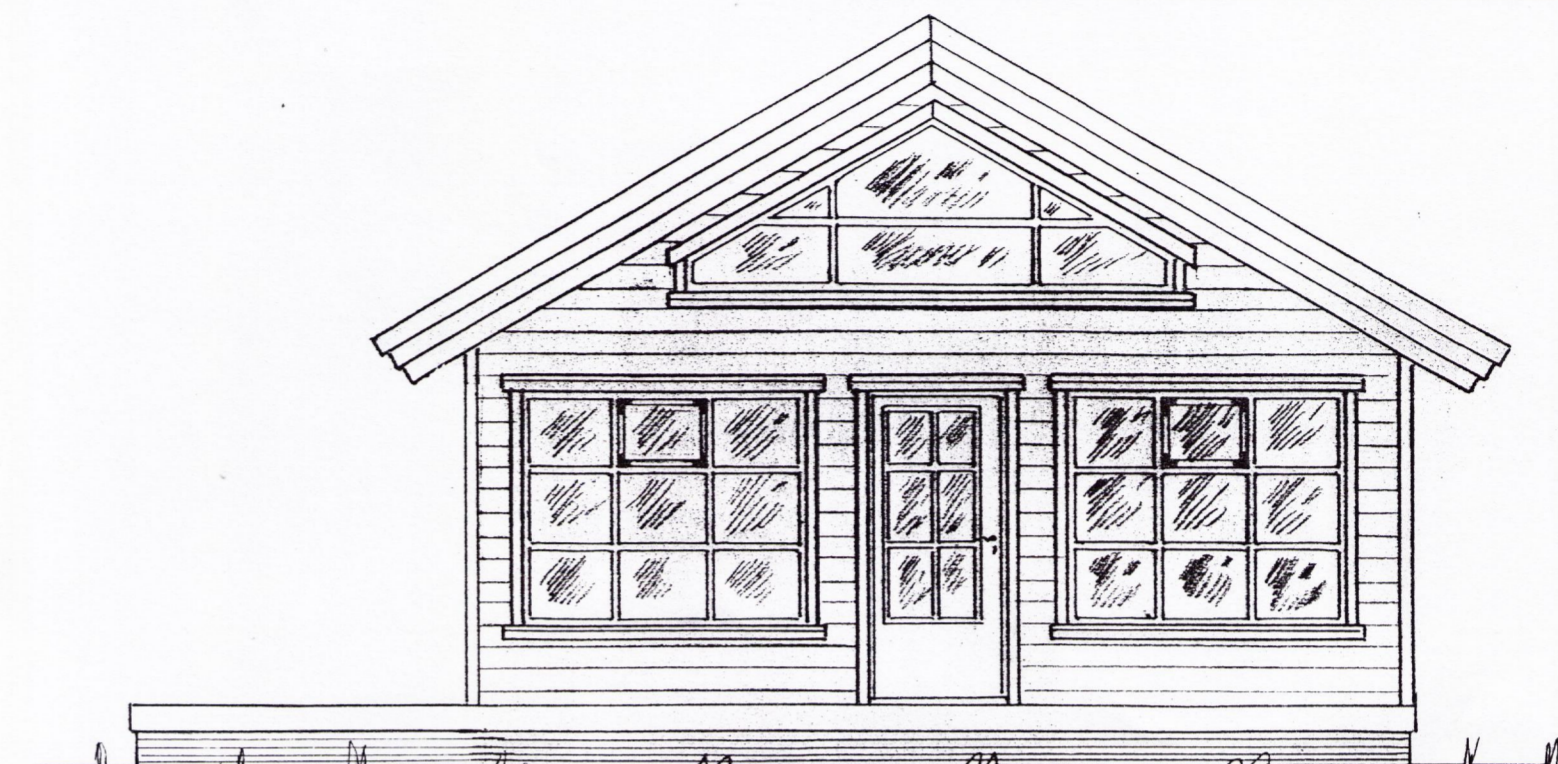
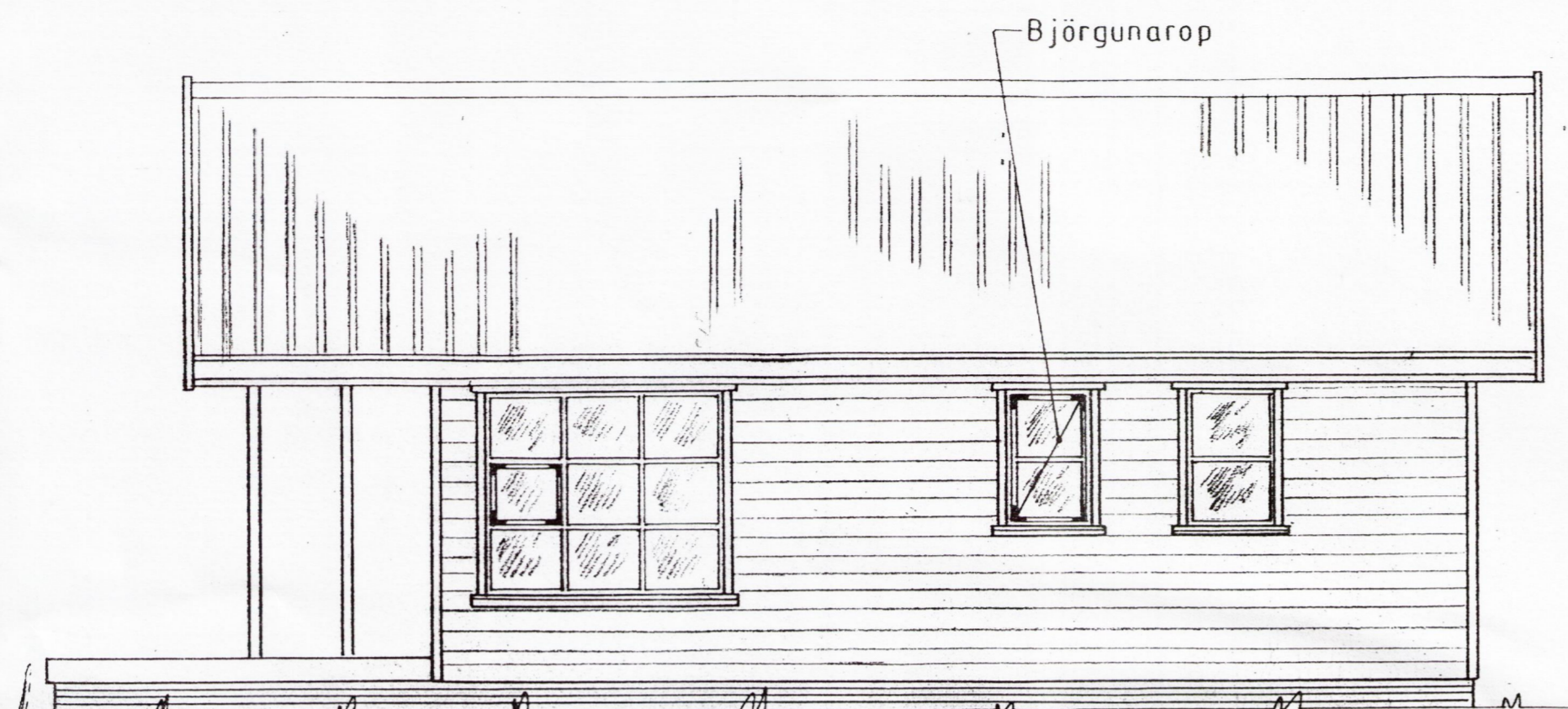

Mkv. 1:50	Lóð í landi Miðfells Bláskógarbyggð, Þingvallahreppi	TEIKNIVANGUR
Dags. Júlí'01	Árnessýslu, Lóð nr. 5 við Eskilund 1602m ²	27 07 33 - 2559
Nr. 125-1	Eigandi: Sæmundur Gíslason kt. 110158-4169	<i>Kristinn Þorsteinsson</i> 20 10 32 4829
	ÚTLIT	