

viðbygging - veggir m 1:50

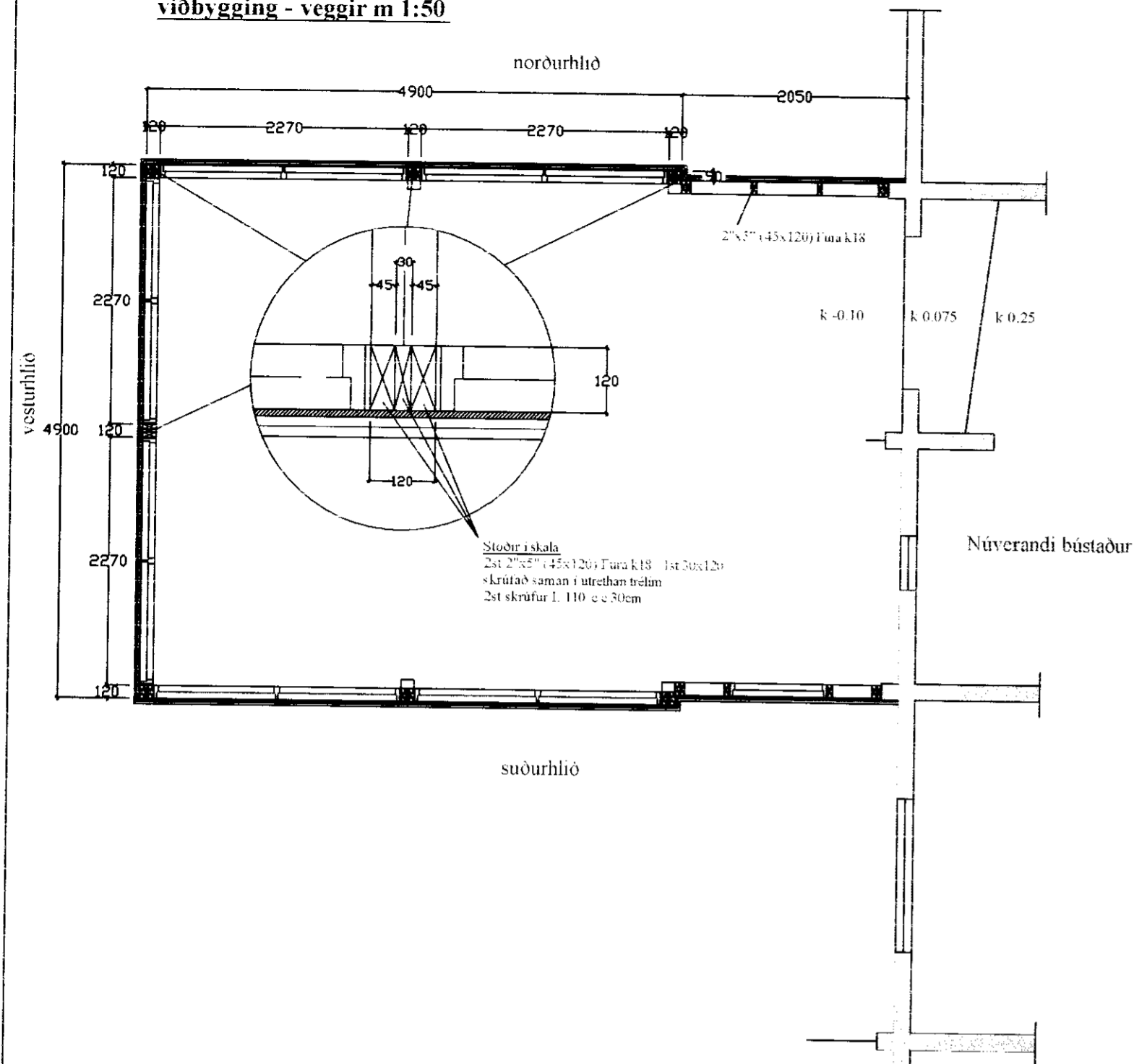

viðbygging - þakvirki m 1:50

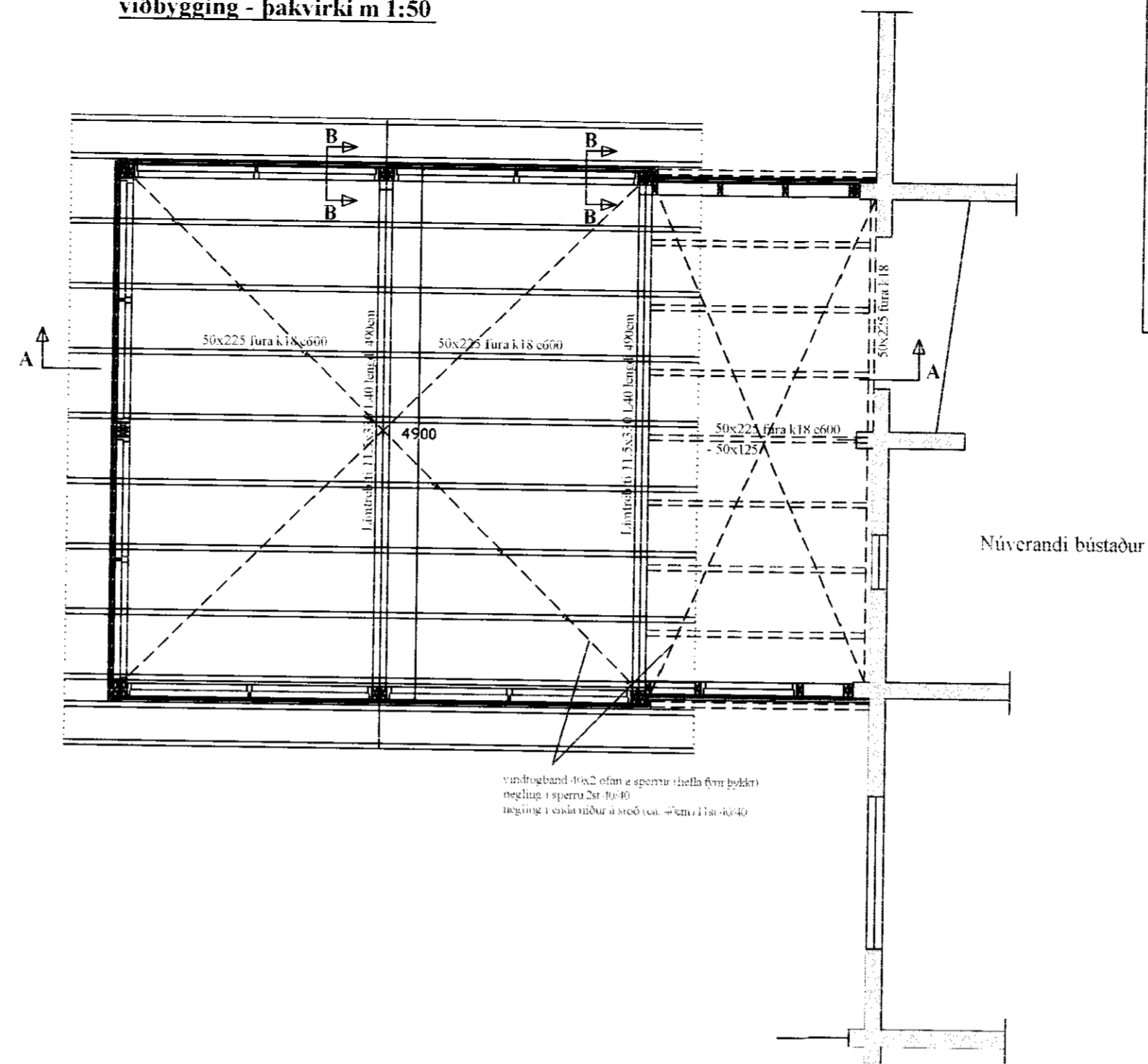

MÓTTÆKIÐ
01.09.2012
[Signature]

TEIKNING Í SAMRÆMI VIÐ
ARKITEKTATEIKNINGAR

dags: 30.09.2012

undirskrift: [Signature]

kt:

240448-2469

Vindflögband 40x2 ofan e spertur í hefla fým þykki
negling í spertu 2x 40-40
negling í stöðvæðing með 2x 40-40

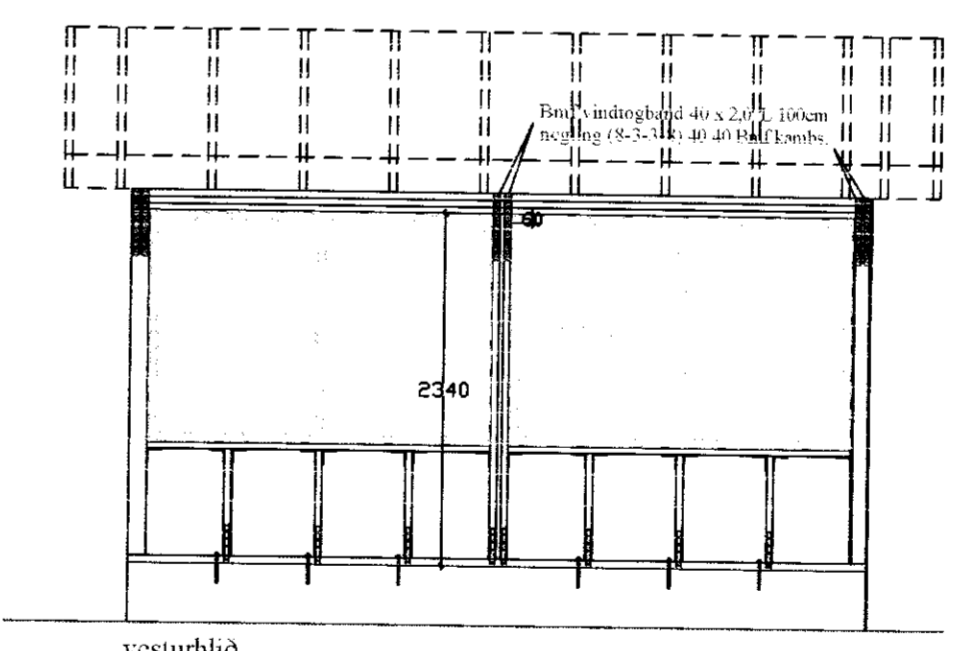
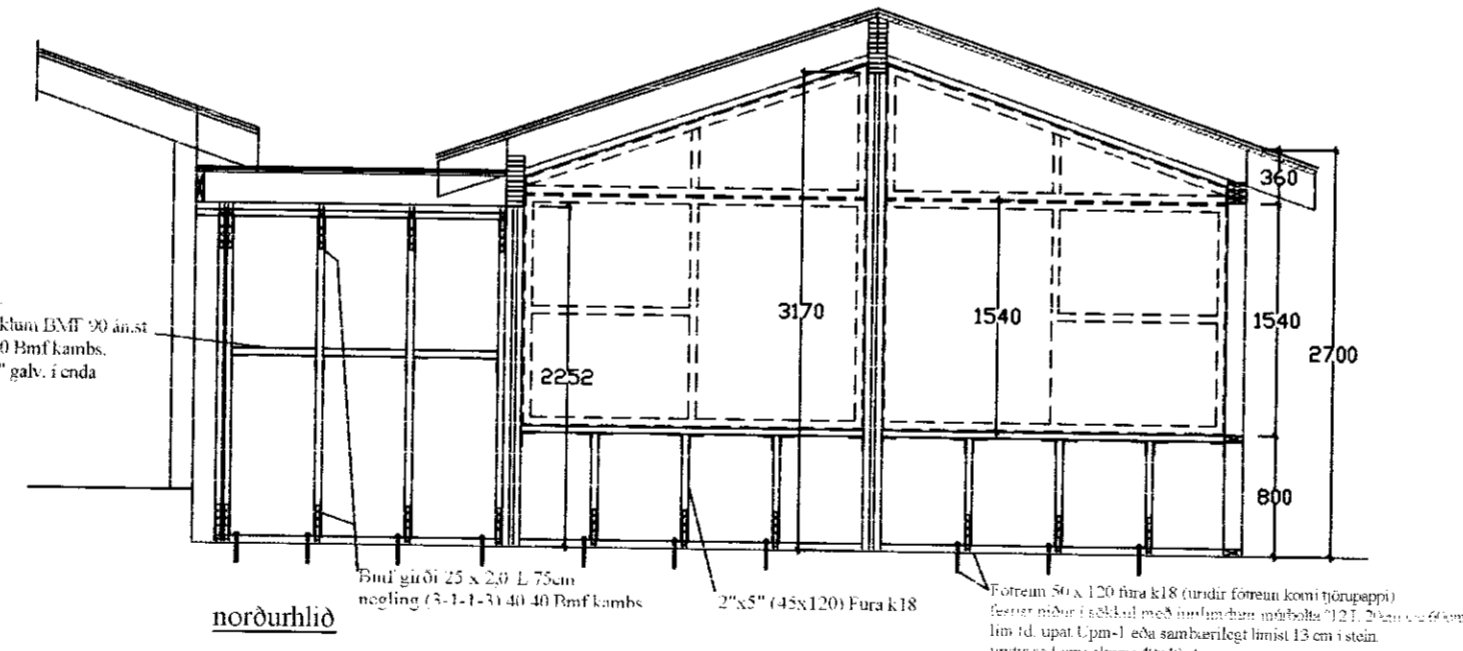
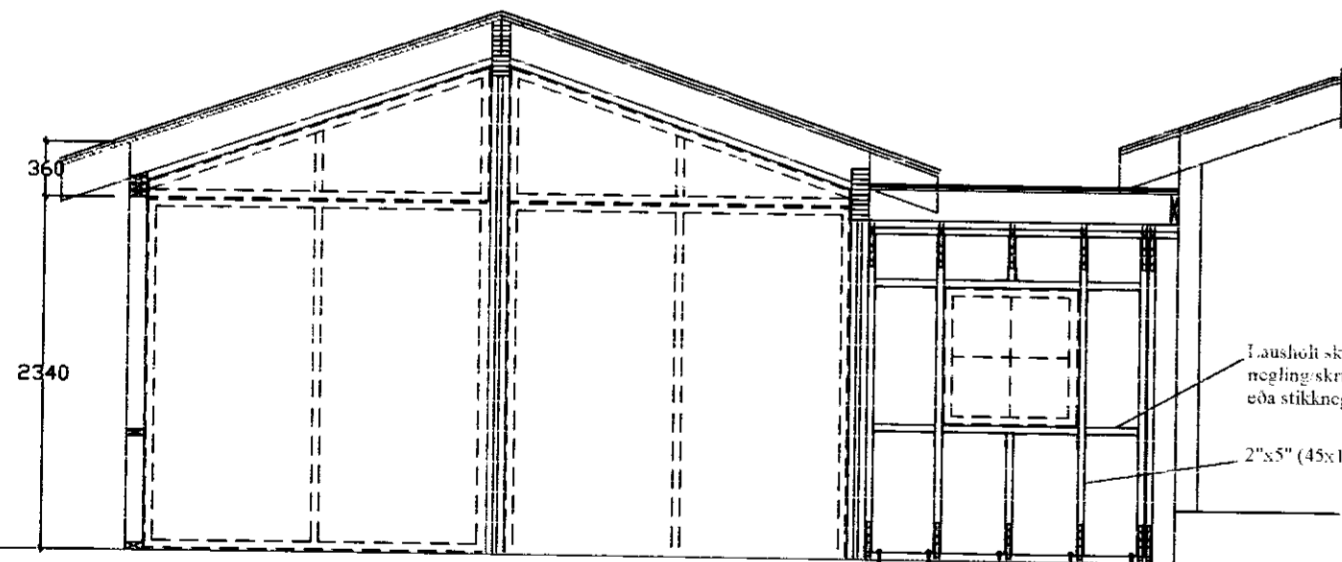

sníð í útvegg m 1:20

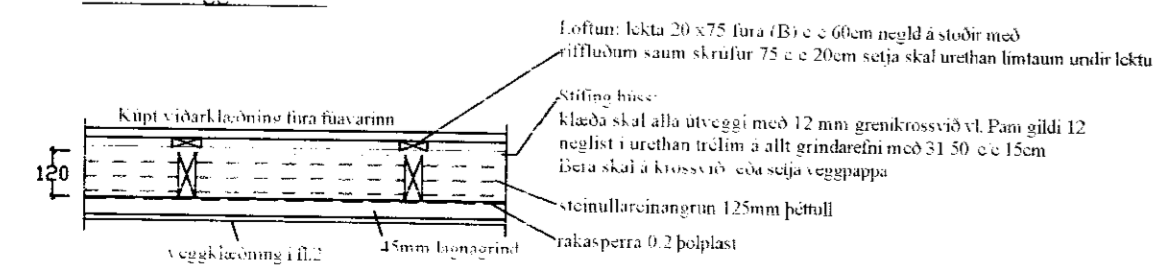

Almennar skýringar sja teikn. nr. 1.01
Sníð eru sýnd á teikningu nr. 1.04

| NR. | DAGS | BREYTING | AF |
|-----|------|----------|----|
| | | | |

| | | |
|--|--|------------------|
| Orlofshús í landi Grafar Laugardal. Landnúmer 186005. eig. Reynir Þorleifsson. | | SKJ.NR. |
| Burdarvirki: veggir - þakvirki. | | KV.ÁRDL 1:50 |
| Tækniþjónusta Gunnars Indriássonar 081049-2979 Laugavegi 59 101 Rvk. s. 89-41321, tgi@simnet.is | | TEIKN. |
| [Signature] | | DAGS: sept. 2012 |
| [Signature] | | TEIKN. nr. 1.03 |